Tonight, Saturday:
Cloudy, Showers

Victoria Times

Prevue
Puzzle Prize $250

94th YEAR, No. 239 ★★

VICTORIA, BRITISH COLUMBIA, FRIDAY, APRIL 21, 1978

15 CENTS DAILY, 30 CENTS SATURDAY

WAGNER TO SENATE

OTTAWA (CP) — Claude Wagner, Progressive Conservative MP for the Quebec riding of St. Hyacinthe, resigned his Commons seat today and was appointed to the Senate.

Commons Speaker James Jerome said today as the Commons resumed sitting that Wagner's riding has become vacant because of a resignation.

The urbane MP, runner-up to Opposition Leader Joe Clark in a party leadership race in February, 1976, returned to the House recently following a lengthy illness.

Wagner, 53, had been confined at home for about four months before he eventually returned to public life early this year. Nature of his illness was never officially disclosed, although there were reports he was suffering from cancer.

Wagner's resignation cuts the Conservative party's strength in Quebec to two MPs — Roche LaSalle (Joliette) and Heward Grafftey (Brome Missisquoi).

Opposition Leader Joe Clark welcomed the move, saying Wagner had served Quebec and the country with distinction.

Mandarins Get Merit Hikes Only

The provincial government's highest-paid civil servants will in future get pay hikes based on performance under a new plan being introduced.

Finance Minister Evan Wolfe also announced salary increases averaging 5.7 per cent for the 1,400 public service employees not covered by a collective agreement.

He said the new job evaluation and salary administration plan will relate salary increases to an individual's effort and performance.

Wolfe said this program will allow the government to maintain an acceptable correlation between the levels of executive compensation in the public service with practice in the private sector.

Performance evaluations will be made prior to any individual increase, said Wolfe.

The increase, retroactive to last Oct. 1, covers management executive employees up to and including deputy ministers.

SMASH KILLS YOUTH

One youth is dead and another in critical condition in Royal Jubilee Hospital after a car smashed into a power pole near the intersection of Cameron-Taggert Road north of Shawnigan Lake Thursday night.

Shawnigan Lake RCMP identified the dead youth as Bruce McAdam, 16.

In critical condition is David Couzens, 16.

A third youth in the car, Bill Johnson, 17, is in satisfactory condition in Cowichan District Hospital in Duncan.

All three are from the Cobble Hill area and were southbound on Cobble Hill Road when the accident occurred shortly after 9 p.m.

Police, assisted by volunteer members of the Mill Bay fire department, used the Jaws of Life cutting tool to free the youths from the wreckage.

A police spokesman said it is not known who was the driver.

The power pole was toppled, causing a widespread power failure. It took B.C. Hydro crews nearly two hours to restore service.

Euphoria Ends

The U.S. dollar fell against all major European currencies today as euphoria ended over the U.S. treasury's decision to support the U.S. currency by selling gold.

In New York, the Canadian dollar was down 1-20 at $0.8739.

TRIO STEAL $7 AT KNIFE POINT

Three teenage occupants of a group home are being sought after the home's operators were robbed of $7 at knifepoint Thursday night.

The robbery was one of two overnight.

A Victoria police spokesman said the suspects — two girls aged 15 and 16 and a boy aged 16 — fled after the couple at the Royal Victoria Group Home, 1250 Balmoral, were held up and robbed about 9.45 p.m.

The spokesman said the three residents of the home brandished knives and made threatening gestures towards the couple, whose names are being withheld.

Meanwhile Saanich police are looking for two men and two women who robbed a 23-year-old man of $109 early today.

A spokesman said Kenneth Stewart had joined the foursome at the Bastion Inn on Government and they offered to drive him home.

In the 100-block Maddock, Stewart and one of the men got out of the car and went to the back of a house where the man produced a knife and told Stewart to hand over his wallet.

NEWS BRIEFS

CNR Profits Leap

OTTAWA (CP) — Canadian National Railways turned a profit of $28 million in its 1977 operations, its best financial showing since 1943, according to its annual report tabled Thursday in the Commons. See story on page 16.

Budget Approved

OTTAWA (CP) — Finance Minister Jean Chretien's budget was approved by the Commons without a vote Thursday night after MPs spent the day criticizing each other's economic policies. See story on Page 18.

They'll Be Back

Northerners attempting to save the Fort Nelson section of B.C. Rail have gone home but vowed Thursday they'll be back in the next week or two if Premier Bennett doesn't make a decision soon on the line's future. See story on Page 8.

Queen 52, Alone

SANDRINGHAM, England (AP) — The Queen celebrated her 52nd birthday alone today, as members of her family were either on their own estates, abroad, or — in the case of Princes Charles and Andrew — undergoing parachute training.

Barracks Stormed

BEIRUT (AP) — Rebel officers and soldiers loyal to Palestinian guerrillas stormed a Lebanese barracks north of Israeli occupation lines Thursday, but there were no reports of casualities or the extent of damage.

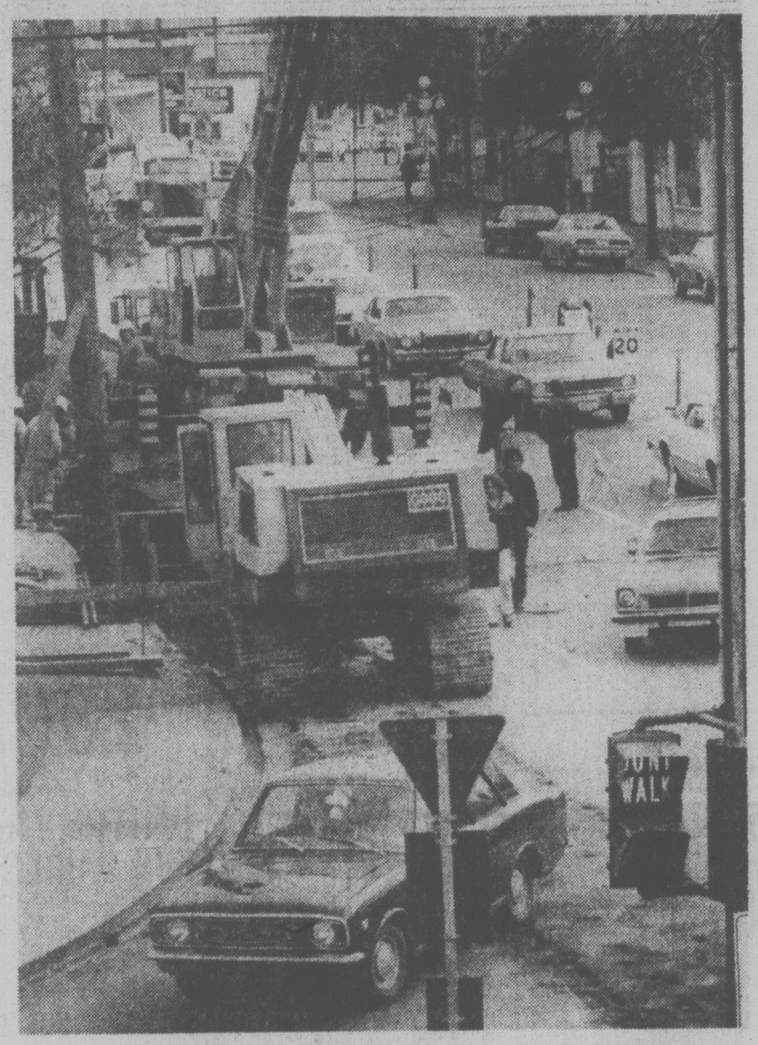

TRAFFIC SNARL—UP time is back again, as city streets sprout big holes, diversion signs and long lines of backed-up vehicles. One of the worst spots is Douglas just south of the intersection with Bay, where workmen are installing a new deep sewer, 14 or 15 feet down. The job is laboriously slow, a city official explained today, because the material is a mixture of rock, requiring blasting, and old landfill which tends to be unstable and involves extra precautions for safety reasons. Further traffic restrictions lie ahead, including closure of Bay Sunday April 30, but once the intersection itself has been completed the project will be shelved until the fall. Eventually, the sewer line will head east at Kings. (John McKay photo).

Still MP Work Before Vote: Trudeau

Times News Services

OTTAWA — Prime Minister Trudeau said Thursday he has set no date for a general election and wants to clear up some parliamentary business before naming the day.

"Apart from being a politician and concerned with elections, I have to manage the business of government and I have important business before the House," Trudeau told his weekly press conference. (See also page 30).

"No date has been set for an election. When it is, I will tell you."

Some speculation centred on announcement this weekend of a June election.

Trudeau's response to questions about the date of the expected election followed government efforts in the Commons to cool speculation that an election call is imminent.

An election might serve, however, as the best vehicle to debate constitutional proposals, Trudeau said.

The prime minister told the news conference he has not yet decided whether to introduce proposed constitutional amendments in Parliament or in an election campaign many MPs expect will soon begin.

However, he said he had suggested to his Liberal caucus that if the provincial and federal governments are unable to agree on constitutional amendments, it might be best to take the proposals to the people. The new government would then have a clear mandate.

Trudeau also said he considers the question of capital punishment settled despite growing indications it will again be an issue during the anticipated general election.

"As far as I'm concened the matter is settled," Trudeau told his news conference.

Polls published Wednesday showed 82 per cent of Canadians favor a referendum on the question of hanging.

B.C. Vows To Probe RCMP

Allegations that the RCMP carried out hundreds of "intelligence probes" and break-ins without warrants in B.C. will be investigated by Attorney-General Garde Gardom.

Gardom said he knew nothing about the RCMP's illegal activities.

If there was a need for such break-ins because of B.C. serious drug trafficking problems, Gardom said, he wants guidelines drawn up to state precisely what measures the RCMP may or may not use.

It was revealed this week at the McDonald royal commission on abuse of police powers by the RCMP that 402 out of 419 illegal break-ins had occurred in B.C.

NDP MLA Ejected

NDP MLA Lorne Nicolson was ejected from the legislature this morning for calling Recreation and Conservation Minister Sam Bawlf a liar.

When Nicolson, the member for Nelson-Creston, refused to withdraw the statement, Speaker Harvey Schroeder asked the Sargeant-At-Arms to escort him from the house.

It was the first ejection of this season, the first time Nicolson has ever been thrown out of the house and the first heave-ho order issued by Schroeder since he became speaker.

Nicolson rose on a point of order during debate on the budget and said Bawlf's comment that Nicolson failed to say one word about conservation during his earlier speech was "a damned lie" and said Balwf was a liar.

INDEX

	Page
Births	40
Classified	40-53
Comics	38
Deaths	53
Entertainment	21-23
Family	34,35
Finance	6,7
Gardening	41
Sports	26-29

Airliner Forced Down By Soviet Jet Fighters

Times News Services

MOSCOW (CP) — A South Korean Boeing 707 airplane flying the North Polar route from Tokyo to Anchorage with 110 persons on board was forced to land by Soviet fighter planes after violating Russian airspace, the official Tass news agency said today.

Premier Alexei Kosygin confirmed that interceptors ordered the jetliner to land on Soviet territory and said two of the plane's passengers were dead, Japanese sources said.

It was not immediately known how they died.

But in Washington, a U.S. official claimed Soviet jet fighters fired at the jetliner.

Similar reports came from Japanese sources in Moscow and Tokyo.

In Seoul, Korean Airline navigation experts said there may have been a hijacking attempt since the pilot would have had to make a 90 degree turn to stray into Russian air space after taking off from Paris. They said a navigational error of that magnitude was "unthinkable."

Official Soviet sources told Western correspondents "there is no provocation in the incident."

Fifty-one of the 110 persons aboard the Korean Air Lines Boeing 707 were reported to be Japanese. The nationalities of the dead and injured were not known.

Soviet officials said the two passengers were killed when the Boeing 707 made a hard landing on a frozen lake south of Murmansk after it was ordered to land by Soviet fighter planes for violating Russian airspace.

A duty officer at Murmansk Airport said the jetliner had been ordered to land at Murmansk but came down far south of the airfield, damaging one wing.

The official new agency Tass said it flew over the Soviet Kola Peninsula, a highly sensitive area where Russian naval and rocket forces are located in heavy concentrations, and then continued southward.

The agency said the cause of the violation of the country's air space was being investigated while the passengers and crew were taken to the nearest town where arrangements were being made for them to leave the Soviet Union.

Earlier, Canadian officials initiated a major search operation of the Arctic from the Mackenzie River estuary in the Beaufort Sea to Ellesmere Island before word came that the airliner was on the ground in the Soviet Union.

Israel Stiffens Passover Patrols

TEL AVIV, Israel (UPI) — Israel tightened its security precautions and mobilized thousands of soldiers and police today to prevent a possible Palestinian guerrilla strike during the Passover holiday that began at sunset.

Helicopter and motorcycle patrols added to the security screen along the tar-stained beaches from the Lebanese frontier south to Sinai and in forested picnic areas. Guerrillas previously have struck from the sea.

Troops and black-uniformed police, bolstered by green-bereted border police and civil defence units, set up roadblocks on major roads to check vehicles and their passengers.

The security precautions were among the most intensive undertaken for a holiday period.

The guerrillas generally have not struck Israel during holidays, possibly because of the heightened precautions. But Egypt and Syria chose the most solemn Jewish holiday, Yom Kippur, to launch a combined surprise attack in October, 1973.

Lt.-Gov. Praised

Premier Bill Bennett said Thursday he is pleased with the appointment of Henry Bell-Irving as successor to retiring Lieut.-Gov. Walter Owen.

"B.C. has been fortunate to have had the services of distinguished lieutenant-governors," Bennett told a news conference.

"The men who have served in Government House over the years have always had a strong commitment to community life in our province and have had distinguished careers in both public and private service."

He said that Bell-Irving, like Owen, has had particular interest in service to young people.

"Brigadier Bell-Irving has served on the board of the Children's Hospital which is under construction in Vancouver," Bennett said.

"He brings to his new position services to his community through his association with the Canadian Chamber of Commerce, the Vancouver Board of Trade, the Vancouver Real Estate Board and the Canadian Real Estate Association."

Prime Minister Trudeau announced Thursday that Bell-Irving will become lieutenant-governor of B.C. and that Senator Jean-Pierre Cote will assume the same role in Quebec.

Bell-Irving is chairman of the board of A. E. Lepage Western Ltd.

Both men have had long associations with the Boy Scout movement. Brig. Bell-Irving is vice-president of the Boy Scouts of Canada while Senator Cote was commissioner of the movement in the St. John's, Que. area.

Spinks Arrested On Dope Charges

Times News Services

ST. LOUIS — Heavyweight boxing champion Leon Spinks was arrested early today and charged with suspected possession of cocaine and marijuana.

He was later released on $3,700 Bail.

Spinks was stopped about 4 a.m. for driving without headlights. Sgt. Francis Corona, who said he did not recognize Spinks, approached him and asked for his driver's licence.

But Spinks, who had been arrested two months ago for driving without a licence and travelling the wrong way on a one-way street, again had no licence.

"I asked him for his licence," Corona said, "and he said something to the effect of, 'Come on, man. I'm Leon. You know I still don't got one.'"

Spinks threw his hat onto the top of the car as he got out, Corona said, and a search of the hat uncovered in the hatband a foil packet containing a substance believed to be cocaine.

The last time Spinks was arrested the NAACP protested the manner in which he was handled, including his being handcuffed. But Corona said the handcuffs were necessary again because he was being arrested on a suspected felony. "That's just procedure," Corona said.

Fighter hides face at police station

THE OUTCASTS by Ben Wicks

B.C. Tel Spending $40M on Island

Most of the $40.6 million to be spent by B.C. Telephone Co. upgrading its island divison this year will be spent in Victoria, including major electronic improvements for the city and Oak Bay.

The company plans to put additions in two electronic offices as part of the $23.9 million — 59 per cent of the island budget — being spent in the Victoria district.

The Nanaimo area will get $9.7 million, including improvements at Duncan and Port Alberni, and the Campbell River district $7 million.

Victoria district will get $13 million of $16.3 million allocated for central office switching equipment throughout the division. Addition of 32,000 lines to the Yates Street office will be completed in November and another 20,000 will be installed early next year for a total cost of $7.8 million.

Work starts this year to add 15,600 lines to the Oak Bay system at a cost of $500,000, for completion in the spring of 1979.

At Albion central in Saanich, 12,300 new lines will be put in by 1979, with other additions slated for Keating, Sidney and Sooke, largely due to residential growth.

Demand in North Saanich and Sidney has increased with the opening last year of the Institute of Ocean Sciences at Patricia Bay, with some parallel increase in marine-oriented enterprises.

BCT will spend more than $240,000 for underground cable from the Keating exchange and $167,000 for cable and conduit from the Sidney office to Swartz Bay. A further $285,000 will go for new lines in Sooke area.

Total Victoria district spending for cable will be more than $2.6 million.

Up-island improvements will include the addition of automatic number identification equipment in Campbell River district between Cumberland and Port Hardy.

Division customer service manager George Holmes said the company expects to install 14,800 new phones in the island division this year for a total 308,661.

FRUIT SALES OKAYED

The long list of tourist oriented vendors who want to peddle wares on the Inner Harbor causeway grew again Thursday when Victoria council's finance committee gave approval for the selling of fruit from a cart.

Another application to sell flowers was tabled because the committee wanted a detailed description of the cart the flowers are to be sold from. That application will probably be approved at the next meeting of the committee.

Also receiving a nod from the committee was an applicant who wants to operate bicycle-powered rickshaws in the city. The pedicabs will operate generally in the area of the causeway, but may roam elsewhere.

The committee also rejected a couple of bids, however, turning down applicants who wanted to sell balloons and postcards.

Ban Bill Passes

OTTAWA (CP) — A special bill to ban a postal strike during a federal election campaign was given final parliamentary approval Thursday when the Senate passed the contentious measure.

The bill has been described as "a repressive piece of legislation" by the Canadian Union of Postal Workers (CUPW) and many senators expressed reservations before giving their final approval.

"I wish it were possible to work up a little enthusiasm for this sad little bill," said Progressive Conservative Senator Duff Roblin of Manitoba.

Prime Minister Trudeau's Liberal administration has had 10 years to solve the problems in the post office, but has failed to do so and "the real significance of this legislation . . . is that it is a petition in bankruptcy with respect to postal matters and with respect to the industrial relations policy which the administration has been following," Roblin said during Senate debate.

School Levies Rising

This year's education tax levies will be 45.48 mills in the Greater Victoria school district and 46.9 mills in Saanich school district, which represent increases over last year of 1.8 mills and a little more than one mill respectively.

The final determination of tax levies by the education ministry Thursday leave District 61 (Greater Victoria) with a four-per-cent mill rate increase, and District 63 (Saanich) with a two-per-cent increase.

But those percentages do not necessarily reflect how much individual taxpayers will have to pay. Changes in the assessment act mean that some will find their taxes increased by more than average while others will pay less.

Also complicating the picture is the fact that the assessment base in both school districts increased about 10 per cent this year. One mill is worth $632,000 in the Greater Victoria school district this year, up from $570,000 last year, while in Saanich a mill will raise $120,000, or $10,000 more than last year.

Greater Victoria school district will spend $46.9 million this year while Saanich school district has budgeted $12.5 million.

B.C. RAIL RECONSIDERS

NORTH VANCOUVER (CP) — British Columbia Railway Thursday agreed to reconsider the notice it gave before transferring a Lillooet employee to its Squamish operations.

Stan Horodyski, regional chairman of the Brotherhood of Railway Carmen, said that after the 270 carmen located along the line returned to work on Wednesday the company agreed to give Larry Read, originally slated to start in Squamish on Monday, until May 1 to move.

the weather

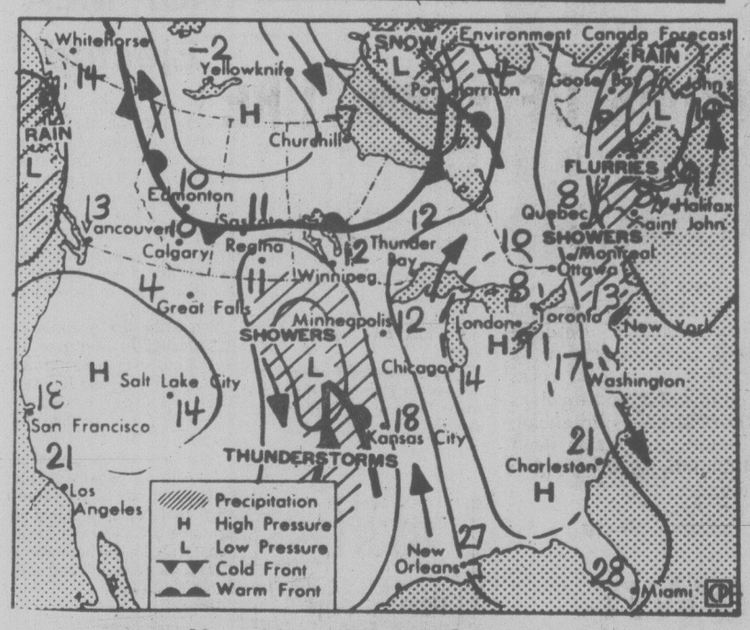

Map valid until noon Saturday

Intermittent rain fell in the interior with showers along the north coast. Cold air will continue during the weekend.

ENVIRONMENT CANADA WEATHER OFFICE 10 A.M. FORECASTS Valid Until Midnight Saturday

Greater Victoria; Cloudy with sunny periods and isolated showers. Highs today 12 to 14. Lows tonight near 4. Saturday cloudy with a few showers. Highs Saturday near 13.

Lower Mainland, East Vancouver Island: Cloudy with sunny periods and isolated showers. Highs today 12 to 14. Lows tonight 3 to 5. Saturday cloudy with showers. Highs Saturday 12 to 14.

North and West Vancouver Island: Cloudy with sunny periods. Isolated showers occasionally heavy. Highs today 11 to 13. Lows tonight 2 to 4. Saturday cloudy with showers. Highs Saturday near 12.

TEMPERATURES

	Max.	Min.	Prec.
Yesterday			
Victoria	12	6	trace
Normal	13	6	
One Year Ago			
Victoria	13	4	—
Across Canada			
Prince Rupert	11	7	2.8
Prince George	13	4	—
Terrace	17	6	—
Port Hardy	11	5	3.2
Tofino	11	4	2.0
Comox	12	4	9.7
Vancouver	12	4	—
Kamloops	14	4	2.8
Cranbrook	10	2	8.6
Williams Lake	9	— 1	12.6
Fort Nelson	12	2	—
Peace River	13	3	—

Edmonton	13	1	—
Jasper	11	3	—
Banff	7	0	1.4
Calgary	5	0	2.5
Lethbridge	7	2	4.2
Medicine Hat	13	4	0.4
N. Battleford	6	— 3	—
Saskatoon	11	— 1	—
Swift Current	12	— 2	—
Prince Albert	9	— 3	—
Moose Jaw	11	— 4	—
Regina	11	— 2	—
Yorkton	7	— 3	—
Thompson	9	— 3	—
Brandon	7	— 5	—
Winnipeg	6	— 6	—
The Pas	7	— 7	—
Kenora	6	— 3	—
Thunder Bay	9	— 5	—
Toronto	5	— 1	16.4
Ottawa	6	2	15.2
Montreal	7	— 2	5.9
Quebec	3	— 1	9.8
Halifax	6	3	27.2
Charlottetown	7	6	20.8
Fredericton	6	3	18.3
St. John's	6	0	4.1
Whitehorse	14	— 3	—
Yellowknife	6	—13	—
Churchill	— 6	—15	—
Inuvik	2	—17	—
United States			
Seattle	13	4	—
Spokane	11	1	—
Portland	13	6	0.5
San Francisco	15	7	1.5
Los Angeles	19	12	—
Las Vegas	27	11	—
Phoenix	32	13	—
Chicago	6	1	3.6
New York	14	8	2.0
Miami	31	18	0.5

World Temperatures: Amsterdam 1, 5; Athens 20, 10; Bangkok 35, 29; Beirut 18, 13; Belgrade 15, 8; Bogota 20, 8; Brussels 13, 7; Buenos Aires 24, 9; Cairo 30, 15; Caracas 30, 19; Copenhagen 7, 4; Frankfurt 18, 7; Geneva 11, 6; Helsinki 7, 4; Hong Kong 27, 23; Jerusalem 24, 10; Johannesburg 17, 9; Kiev 14, 6; Lima 26, 19; Lisbon 21, 14; London 15, 7; Madrid 21, 11; Manila 35, 23; Mexico City 31, 13; Moscow 12, 1; New Delhi 35, 21; Nicosia 22, 6; Oslo 11, 2; Paris 14, 7; Rio 34, 18; Rome 13, 4; San Juan 31, 23; Sao Paulo 23, 16; Seoul 18, 6; Singapore 33, 23; Stockholm 12, 6; Sydney 22, 17; Taipei 24, 19; Tehran 24, 14; Tel Aviv 24, 15; Tokyo 14, 11; Vienna 14, 7.

CITY'S WEATHER RECORD

Normal (30 Years)	127.2 hrs.
Sunshine, 1978	396.4 hrs.
Last Year	479.0 hrs.
Normal (30 Yrs.)	452.1 hrs.
Precip., April	20.8 mm
Last April	20.6 mm
Normal (30 Years)	22.7 mm
Precipitation, 1978	133.8 mm
Last Year	167.7 mm
Normal (30 Years)	255.3 mm

Sunrise, Sunset Saturday (Pacific Standard Time)
Sunrise 05:10 Sunset 19:15

TIDES AT VICTORIA (Tides listed are Pacific Standard Time)

	Time	Ht	Time	Ht	Time	Ht	Time	Ht
	H M	Ft.	H M	Ft.	H M	Ft.	H M	Ft.
21	0105	7.8	0750	3.4	1410	6.9	1945	5.1
22	0135	8.0	0830	2.6	1500	7.1	2025	5.5
23	0200	8.2	0900	1.8	1610	7.2	2100	6.0
24	0240	8.4	0950	1.3	1710	7.3	2155	6.4
25	0305	8.5	1035	1.0	1945	7.4	2240	6.8
26	0350	8.5	1120	1.0	2100	7.6	2320	7.2
27	0420	8.4	1210	1.3	2155	7.9		
28	0020	7.4	0500	8.1	1300	1.7	2235	8.0
29	0145	7.4	0550	7.7	1410	2.3	2300	8.1
30	0325	7.0	0705	7.2	1500	3.0	2330	8.2

TIDES AT SOOKE

	Time	Ht	Time	Ht	Time	Ht	Time	Ht
	H M	Ft.	H M	Ft.	H M	Ft.	H M	Ft.
21	0010	8.2	0705	3.5	1305	7.2	1850	4.8
22	0040	8.5	0745	2.7	1350	7.3	1910	5.1
23	0055	8.7	0840	2.1	1455	7.3	1950	5.5
24	0120	9.0	0920	1.6	1545	7.3	2010	5.8
25	0200	9.2	1005	1.4	1635	7.2	2040	6.2
26	0235	9.2	1045	1.4	1740	7.1	2130	6.5
27	0325	9.1	1140	1.6	1855	7.1	2245	6.8
28	0405	8.8	1240	2.0	2015	7.3		
29	0005	6.9	0510	8.3	1330	2.5	2120	7.6
30	0155	6.7	0640	7.8	1420	3.0	2155	7.9

TIDES AT FULFORD HARBOUR

	Time	Ht	Time	Ht	Time	Ht	Time	Ht
	H M	Ft.	H M	Ft.	H M	Ft.	H M	Ft.
21	0300	9.8	0935	3.8	1625	9.1	2140	5.9
22	0335	9.8	1005	2.9	1720	9.6	2225	6.4
23	0400	9.9	1050	2.1	1800	10.0	2310	6.9
24	0435	9.9	1125	1.5	1900	10.3		
25	0005	7.3	0510	9.9	1205	1.2	1950	10.4
26	0050	7.8	0545	9.8	1255	1.2	2045	10.5
27	0155	8.1	0615	9.6	1355	1.5	2150	10.6
28	0315	8.2	0710	9.2	1445	2.1	2250	10.6
29	0445	8.0	0820	8.7	1545	2.8	2355	10.7
30	0605	7.4	0950	8.1	1650	3.6		

REG. MIDGLEY MOTORS LTD. SAANICHDALE

BEFORE YOU BUY ANY COMPACT SEDAN, TEST DRIVE AND COMPARE

FIAT 131

NOW PRICED AT ONLY $5470*

*Manufacturer's suggested list price, not including freight, taxes, licence or dealer preparation charges. Dealer may sell for less.

Dealer Licence DL 00247A

385-8756

FIAT

CAPITAL

SHOP DAILY 9-5:30 THURS., FRI. 9-9

master charge CHARGEX VISA

Shower of Savings

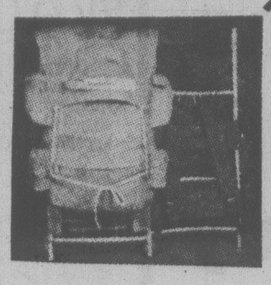

BROWN BETTY TEAPOT
English made 6-cup "Brown Betty" teapot for that great cup of tea. Regular 4.99 each. ..... SPECIAL 3.99

GARBAGE BAGS
50 pack 1.5 mil heavy duty plastic garbage bags, 26"x-36", complete with twist ties. Regular 5.95 per pack. ..... SPECIAL 4.49

LAURENTIAN PACK
PIN and RING mounted top load red or blue nylon bag with 2 main compartments, 4 zippered outside pouches and map pouch. Aluminum "H" frame, padded shoulder straps. Regular 21.88 complete. ..... SALE 17.88

DISCOVERY DAYS PRIZE DRAW COUPON
NAME .....
ADDRESS .....
PHONE .....
SHOP DOWNTOWN AND SAVE!

OUR INTRODUCTORY SALE OF WALLCOVERINGS CONTINUES . . .

Our introductory sale of wallcoverings continues till April 29. Come in soon and make your choice from our wide selection of pre-pasted wallpapers, vinyl coated and all vinyl wallcoverings.

1/3 OFF IN-STOCK PATTERNS from Wallflair, Vymura and I.C.I.
ALL PATTERN BOOKS
Choose from over 40 books including Brittania, Velvelure, Lifestyle and Mayfair

Levi's The LONG-TIME FAVORITES . . .

Levi's FOR LADIES
"Pantomime"* pre-washed jeans for ladies. LEVI'S* quality has arrived in a cut styled especially for a woman's figure. Choose from a modified wide leg or the new straight leg styling. Both jean styles have 2 western pockets in front, and 2 small raised pockets in back. Made of 100% cotton denim in sizes 26-34.
23.95 and 24.95 pr.

Levi's JEANS
Men's pre-washed wide leg jeans from LEVIS* are made of 100% cotton denim. Four pocket western styling with wide leg comfort for the active life. Sizes 26-38.
24.95 pr.

LEVI'S® also has a line of PANTOMIME® CORDS FOR LADIES
Made of 84% cotton, 16% polyester. These cords have wide leg styling and come in a variety of shades. Sizes 26-34. . . 21.95 pr.

Levi's WHITES
Here's a great number for Spring! Four pocket wide leg pants in white drill. Made of 80% cotton/20% polyester. A good looking pant with the famous LEVI'S* fit. Sizes 26-32.
21.95 pr.

Levi's FOR YOUTHS
Young men can also have the quality and great fit that LEVI'S* is famous for.

WIDE LEG CORDS
Made of 84% cotton, 16% polyester. Choose from a variety of colours in sizes 8-20. . 19.95 pr.

WHITE DRILL PANTS FOR SPRING
Made of a blend of 80% polyester, 20% cotton. Wide leg styling in sizes 12-18. ..... 19.95 pr.

Levi's CORDS
If it's LEVI'S* cords you're looking for, Capital has the selection. Five basic colours to choose from in the four pocket western styling. Made of 84% cotton, 16% polyester, these cords are available in flare or wide leg styling.
Flares 21.95 pr. Wide Legs 22.95 pr.

Levi's SHIRTS
Team up your LEVI'S* pants with LEVI'S* shirts. Choose from assorted plaids, ginghams, muslin, or pre-washed denim in western styling with snap fronts. Some plaids are also available in a regular cut with button front. Sizes S, M, L.
17.95 TO 21.95 each

GARDENING SPECIALS!

PLANT MIST SPRAYERS
Mist your plants with these small, easy to handle sprayers. Choose from a glass or brass container with hand pump atomizer. Holds 8 ozs. of water.
Glass style 1.49 ea. Brass style 1.99 ea.

FLOWER POTS
Hanging ceramic flower pots with assorted fruit designs on white backgrounds. A basketweave design adds texture to these round pots. They measure approx. 4" across by 4" high, and have a plastic plug for drainage. Reg. 2.49 ..... SALE 1.99 ea.

FLORAL GARDEN TOOLS
Ashton English Made
These tools are smaller than regular size — just 41" to 43" in length. Perfect for working in flower beds and around low spreading shrubs. Choose from shovel, hoe or cultivator. ..... YOUR CHOICE 1.99 ea.

TURF EDGERS
COMET turf edgers by TRUE TEMPER. These have a fire hardened hardwood handle and good cutting blade for edging lawns, walkways, etc. Available in two styles.
"D" handle turf edger Reg. 4.99 ..... 3.99
Long handle (45") turf edger Reg. 5.99 ..... 4.89

D-HANDLE SHOVEL
Imported round mouth, "D" handle shovel by GOLDEN EAGLE. Reg. low price 6.95 ..... SALE 5.49 ea.

D-HANDLE SPADE
TOMBO "D" handle spade with cast steel head. Reg. 5.99 ..... SALE 4.89 ea.

WATERING POT/PLANTER
Ceramic watering pots in assorted earthy tones. These pots are round and measure approx. 4" across by 4" high. Sprinkler head is ideal for watering small plants and seedlings. Pots may also be used as decorative planters. Reg. 2.69 ea. ..... SALE 1.99 ea.

LINK HARDWARE STORES

FREE PARKING IN OUR LARGE PARKING LOT

CAPITAL

1900 STORE STREET
385-9703
IRON & METALS LTD.

Lower Canadian Dollar Boosting BCFP Profits

VANCOUVER (CP) — Shareholders of British Columbia Forest Products Ltd. received more good news at the annual meeting Thursday as the company reported increased profits in its first quarter.

Ian Barclay, chairman and chief executive officer, said profits were $11.9 million on sales of $154.1 million, compared to $7.3 million on sales of $101 million for the same period last year.

Earnings per common share were $1.55, compared to 94 cents for the first three months of last year.

Major contributions to the company's improved performance were the exchange rate on the Canadian dollar and the performance of the Blandin Paper Co. in Minnesota, acquired by the company last August. Blandin's contribution to earnings represented 39 cents a share.

Exchange, exclusive of Blandin, on the conversion of U.S. dollars accounted for an increase in the company's net sales of $7.9 million compared to the same period last year.

The exchange gain accounted for a 50-cent-per-share increase in after-tax earnings compared to 24 cents for the same period last year.

Mountie Transferred Over Raid Outrage

capital scene

Victoria Chinatown Lions Club charter night Saturday, April 22, 6:30 p.m., at the Red Lion.

Trinity Presbyterian Church afternoon group dessert party Saturday, April 22, 7 p.m., at the church.

Victoria Black People's Society dinner and dance Saturday, April 22, 7 p.m., 813 Darwin.

Prospect Lake Community Association will hold an auction Saturday, April 22, at 1 p.m., 5358 Sparton. Donations may be left at Oldfield's on West Saanich Rd. or phone 479-7891 for pickup.

The Greater Victoria Concert Band and the Delta Community Concert Band will present a combined concert Sunday, April 23, 2 p.m., at Cedar Hill Community Centre.

British Israel Sunday, April 23, 3 p.m., Dominion Hotel.

Victoria Sketch Club 69th annual exhibition April 24-29, in the Hillside Mall.

Victoria Status of Women Action Group Monday, April 24, 8 p.m., at Cedar Hill Community Centre. Prime Time and Marg Robinson of Eaton's personel department will conduct a workshop on going back to work.

Reynolds School Senior Band homecoming concert Monday, April 24, 7:30 p.m., in the school gym.

The Victoria Kinsmen Club will present Canadian Designer Showcase '78, Canada's largest touring fashion show, Monday, April 24, 8 p.m., at the Royal Theatre.

Women's Auxiliary to the Navy League of Canada monthly meeting Monday, April 24, 8 p.m., at Rainbow Barracks, Macaulay Point.

PENTICTON (CP) — Outrage over RCMP tactics during a raid on an Indian village in the Queen Charlotte Islands led to the transfer of the officer responsible, but the incident has soured relations between Indians and police in the northern British Columbia community.

RCMP Superintendent Howard Gillard of the Prince Rupert subdivision confirmed in a telephone interview Thursday that Sgt. Ken Buck left the Masset detachment April 17, primarily because of the raid Feb. 17 on five houses in the Haida community at Old Massett.

Residents said about 10 officers conducted the raids, damaging property and threatening several men with shotguns.

"This massive show of force and lack of consultation just threw us back into a bad situation," Rev. John A. MacKenzie, an Anglican priest at Old Massett, said in a telephone interview. "What happens now is that any time police have to legitimately pick up a kid, it gets blown way out of proportion."

MacKenzie was one of several community leaders who wrote letters calling for the removal of Buck.

In a letter to lawyer Carey Linde of the Haida Counselling and Legal Assistance Society, MacKenzie said he was called to the scene of one raid just after it had finished, then witnessed another at the home of a native Anglican deacon.

"I sat in shock," he wrote, "in the early hours in the morning, wondering what kind of police state was happening if 10 policemen were required to enter the house of one of our ministers, a house occupied by he and his wife and two juveniles, one of whom is a server of our church."

Gillard said the police — several of them auxiliary constables called out to reinforce the five-man Masset detachment — were apparently searching for handguns believed to be in the possession of several juveniles. However, the only weapon seized was a starter's pistol.

"It was simply racist, the most blatant example of the prevailing racism that police have to Indians," Linde said in an interview here Thursday. "They just went so far overboard."

Linde said he hesitated to make the incident public because he didn't trust an internal police investigation and first wanted to assemble the information himself.

"I've made complaints to police before, and neither I nor the band felt they'd been dealt with satisfactorily," he said. "This was such a gross attack on the integrity of the community that I had to get everything down before an outside investigation came in and people started to clam up."

Gillard agreed that Buck's action "was not the type of action we would expect in a community of this nature."

Old Massett's 600 residents, mostly Haida, live about five kilometres from new Masset, where the RCMP detachment is stationed in a community of about 2,000.

MacKenzie said the situation between police and Indians has improved since he arrived in the community four years ago, and he deplored the police's failure to continue that trend by first consulting with the band council in this situation.

Island Saw Co.
617 Chatham Street 385-5500

UIC FRAUD RING SMASHED

MONTREAL (CP) — RCMP say a series of 34 raids in the Montreal area Thursday succeeded in breaking up a scheme which had been defrauding the Unemployment Insurance Commission of about $6,000 a week for the last four months.

Police said two men were arrested and they are investigating the possible involvement of nine more persons.

However, there were no immediate plans to charge one of the men arrested Thursday. He was turned over to Montreal municipal police, who said he had 10 traffic violations outstanding.

The other man was to be charged with defrauding the UIC of $22,000, attempting to defraud it of an additional $75,000, and conspiracy to defraud it of $325,000.

Police said $325,000 is the amount the plan would have netted in a year of full-scale operation.

Police seized the contents of a safety deposit box which yielded $17,000 in cash, 25 blank birth certificates and numerous medicare and social insurance cards.

Highest Profit Yet For Herring Roes

VANCOUVER (CP) — British Columbia fishermen pulled in a smaller catch of roe herring this year than 1976, but their income was the highest ever, preliminary figures from the federal fisheries department showed Thursday.

The figures show the total catch was just under 70,000 tons, with gillnetters picking up about 38,000 tons of the total and seiners about 31,000 tons.

Fishermen received an average of $800 a ton for a total landed value to them of $56 million, the figures show.

Last year, the total catch was 81,000 tons but the average to the fishermen was $285 a ton.

The average income for seiners was $109,000, compared with $58,000 last year, and $28,000 for gillnetters, compared with $9,000 in 1977.

Fisheries economist Dr. Chris Newton estimated the total processed value of the 7,800 tons of roe at $101 million. The only market for the roe is Japan.

Newton attributed part of the increased prices paid to fishermen to the smaller catch and to the decline of the Canadian dollar against the Japanese yen, a fall of about 30 per cent from last year.

He also said that increasing Japanese control of B.C. processing companies resulted in a price war on the fishing grounds.

$15 — $15 — $15
Freshly Emptied
45-GAL. OAK WHISKEY
— BARRELS —
PH. 383-1328
4-7

Shooting Victim's Body Recovered

VANCOUVER (CP) — Police said today the body of a teen-age girl recovered by the coast guard was that of Leola Guliker, 16, one of four victims of a shooting last July in the Fraser Valley community of Rosedale, B.C.

The body, which was recovered today off the city's Point Grey area, had been in the water for some time and showed signs of stab wounds, police said.

Four teen-agers were shot and stabbed to death last July. The bodies of three youths were recovered from the Fraser River, but Miss Guliker's body was never found.

Walter Murray Madsen, 24, was sentenced Monday to life in prison after being found guilty of the murders.

Luxury Prestige Automobiles

1977 CADILLAC ELDORADO
Finished in pearl white with matching upholstery and complete with all the Eldorado extras. A once-in-a-lifetime automobile.

1977 CADILLAC COUPE DEVILLE
A gorgeous silver exterior with a posh radiant interior. All of the Cadillac extras. A prestige car for the prestige buyer.

1977 LINCOLN MARK V
Gleaming emerald green in colour with matching green velour padded interior. Every concievable Lincoln appointment. An automobile for the selective buyer.

1977 LINCOLN MARK V
Snow white in colour with corduroy velvet interior. No extras have been missed in this luxury automobile. A select automobile for the selective buyer.

FOR INFORMATION ON ONE OF THESE LUXURY CARS, ASK PERSONALLY FOR
CHARLIE PETERSON
Res. 592-0458 Bus. 382-7121

FOR INFORMATION ON ONE OF THESE LUXURY CARS, ASK PERSONALLY FOR
BARRY FOSS
RES. 595-6703 BUS. 382-7121

EMPRESS PONTIAC BUICK GMC LTD.
2867 Douglas at Topaz 382-7121 (D.L. 01227A)
4-21

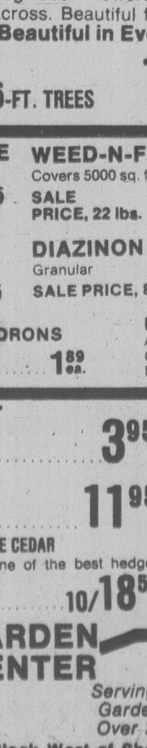

NEW TRAFFIC SIGNALS
GORDON HEAD RD. at McKENZIE AVE.
WILL BEGIN FLASHING FRI. APR. 21
WILL BEGIN FULL OPERATION TUES. APR. 25

STANDARD FURNITURE

3 ROOMS OF FURNITURE
IDEAL FOR THE STARTER
ONLY 44.00 PER MONTH

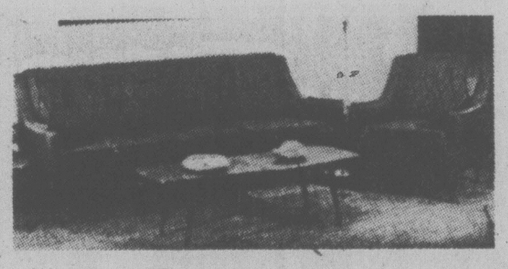

LIVING ROOM GROUP
48" Walnut arborite coffee table, walnut arborite step table, 2-piece chesterfield suite (your choice of colors), tri-lite and table lamp.

DINING ROOM GROUP
5-PIECE BRONZETONE DINETTE SUITE (with 30"x36" walnut arborite table extending to 48", four box-seated chairs covered in washable vinyl).

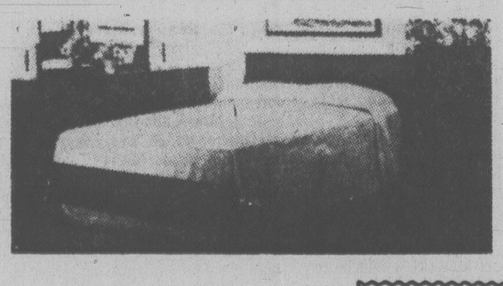

BEDROOM GROUP
Walnut finish 3-piece bedroom suite, triple dresser with mirror, 4-drawer chest, 54" headboard, 4'6" spring-filled mattress and box spring, 2 feather pillows, 2 boudoir lamps and a bedspread (your choice of colors).

PLUS! GET THIS BONUS!
16-PIECE BREAKFAST SET
included with this group at no extra charge!

ONLY 922.20

$100 down and 44.00 for 24 months
tax included

VISIT ALL 8 EXCITING FLOORS AND SEE ALL THE NEW HOME FURNISHINGS FOR SPRING. WIDE SELECTION.

EASH CREDIT TERMS
FREE DELIVERY
FRIENDLY SERVICE

737 YATES ST.
382-5111
Downtown

CHARGEX VISA master charge

STANDARD FURNITURE
4-21

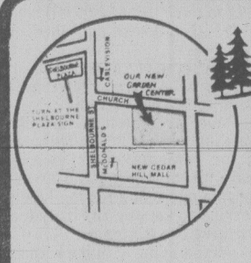

Cedar Hill Victoria's Finest Garden Centre

ROSES
"PORTRAIT" HYBRID TEA
A warm, rich two-tone pink. A happy rose that will make you happy. Disease free, upright, vigorous, extremely fragrant. No. 1 grade, container, local grown 4.95 ea.

"IMPROVED BLAZE" CLIMBER
For continuous colorful bloom throughout the summer.
Scarlet red flower 4.50 ea.

We're Open 9-5:30 Daily
Sunday 10-5

White Wonder Dogwood
A hybrid of our native dogwood. Flowers up to 5" across. Beautiful fall colors.
Beautiful in Every Way
6-FT. TREES 16.95

TROPICAL HIBISCUS
Good assortment of colors. Can be planted outdoor from June to Sept. (indoors after that). 1 gal. container 4.50

FORT LARAMIE CLIMBING STRAWBERRIES
Heavy producer 10/3.50

CRIMSON KING MAPLES
Reddest of all Norway Maples. Retains its brilliant red foliage from Spring right through Fall. Container grown trees.
9 to 10-ft. trees 13.95 ea.

TRUMPET VINE
(Md. Galen)
Salmon red flowers bloom from July to Sept. Likes sun 4.95

WHITE LANDSCAPE ROCK
SALE PRICE, 50 lbs. 1.95

WEED-N-FEED
Covers 5000 sq. ft.
SALE PRICE, 22 lbs. 8.95

PEACH TREES
Container grown. Redhaven and Fairhaven 7.95 ea.

EDIBLE CHINESE CHESTNUTS 7.95

DIAZINON
Granular
SALE PRICE, 8-oz. 1.59

LIQUID FISH
Well-known brand. ½-gal. size.
SALE 1.49

DWARF RHODODENDRONS
Cute and miniature. Ideal for rockeries, etc. 1.89 ea.

KIWI VINES
Actinidia Chinensis
Often called Chinese Gooseberry. Male and female plants 9.95

ARTICHOKES "Globe"
Beautiful grey foliage with edible heads 3.95

JADE TREES
5-gal. container. SALE PRICE 11.95

THUJA PLICATA NATIVE CEDAR
Fast-growing hedge. Still one of the best hedges
3 ft. high. Plant 3 ft. apart 10/18.50

WHITE BARK BIRCH
Clump birch, 3 stems. Container grown. 5-6 ft. high 14.95 ea.

LILACS
French Hybrids
Nice selection. Most will bloom in May. Priced from 8.95

COME TO BEDDING PLANT LAND
Petunias, Snapdragons, Marguerites, Alyssum, Lobelia, vegetable plants, Pansies, etc.

SEE OUR WIDE SELECTION
SEE THE TREES IN BLOOM

Cedar Hill GARDEN CENTER
Serving Victoria Gardeners for Over 25 Years
1550 CHURCH AVE. — Half Block West of Shelbourne

Victoria Times

FRIDAY, APRIL 21, 1978

GORDON BELL, Managing Editor | STUART UNDERHILL, Publisher | BARBARA McLINTOCK, Editor

Who Polices the Police?

It becomes more and more difficult to place much credibility in the Royal Canadian Mounted Police. The latest scandal involving the force had assistant commissioner Thomas Venner admitting to the McDonald royal commission this week that Mounties had committed at least 400 breakins without search warrants since 1970.

Until now, the skeptical were prepared to believed that the rot went no further than the RCMP's security service, almost a separate police force. A barn-burning, a few suspected individuals detained against their will, theft of dynamite to make it seem Quebec terrorists were active, a phoney FLQ communique issued.

Protection of the state. National security. Anti-terrorist prevention measures. Counterespionage. That type of activity.

But the admission of hundreds of breakins, almost all of them in British Columbia, (*The Globe and Mail* has quoted sources in the RCMP which say the actual total runs into the thousands), suggests that police abuse of the law spread beyond the elite security service.

RCMP officers investigating drug trafficking or the involvement of businessmen in financing illegal "get-rich-quick" schemes or organized crime figures broke into suspects' homes and offices on fishing trips ("surreptitious entry intelligence probes" is the force's sanitary term for them).

The fact that the RCMP broke the law repeatedly is sad enough; worse is the attitude in the force that because they had no criminal intent and were only trying to get the goods on bad guys, they didn't do anything wrong. Venner said such break-ins were at the very least "defendable morally and ethically."

Such philosophical contortions in defence of law-breaking suggest the RCMP believes any means justify the end. They had to break the law to preserve it. We've crossed a significant boundary here — usually someone who broke the law was apprehended by the police. Now the police themselves break the law to arrest miscreants. It's a very short step from there to breaking the law to go after complete innocents.

C'est la vie!

Electoral Tinkering

What if they called a royal commission and nobody came? Former provincial court judge Lawrence Eckardt is finding out these days as he makes his lonely trek around the province trying to find out what electoral reform the public wants.

The silence has been deafening, complains Eckardt. Although he scheduled hearings of his one-man commission in various cities, few people have bothered to attend. In Sidney on Tuesday, nobody at all came.

No one from the city council attended. No one from the MLA's office (Municipal Affairs Minister Hugh Curtis) came. No businessmen or representatives of the political parties, either.

Eckardt appears to have largely overestimated his fellow citizens' interest in psephological matters, and scheduled several dozen public hearings through March, April and May that must be the most poorly attended of any royal commission in a long, long while.

While this is surely discouraging to one who takes his work seriously, the obvious conclusion Eckardt should ponder, if he hasn't come to it already, is that there is little interest in tinkering with the present electoral system except among a few interested specialists and politicians with special interests.

There has been no cry from the heart of the body politic for radical changes in the way we choose a provincial government and the mechanics of elections, despite the cryptic statements of Premier Bill Bennett, which seemed to favor the transferable ballot, at the time he established the commission.

He and J.V. Clyne appear to be the only British Columbians interested in reviving this electoral quirk, used only once in the province, to keep the socialists out in 1952. Nobody else has shown much interest in this goofy idea.

Redistribution is the only reform measure that all agree must be done, since the province still votes according to outdated statistics compiled in the 1966 census. Thus some voters in sparsely-settled rural areas have a voice in choosing legislators that outweighs urban voters a dozen to one. It is manifestly unfair. That is a tedious drafting job perhaps, hardly as much fun as indulging in debate of the more arcane electoral devices that man has devised, but one that needs badly to be done.

Better to put ideas of tinkering with special ballots and measures of proportional representation back on the shelf and get on to the necessary work of a redistribution commission. The public has "voted" with overwhelming apathy to discourage any serious talk of implementing the former.

RICHARD GWYN

Ryan Will Undercut Trudeau

QUEBEC CITY — If Pierre Elliott Trudeau's face looks crafted by a sculptor, Claude Ryan's looks gouged by a glacier — hooked nose bent to the right, cavernous eyes, a jutting, indented jaw and high, hard cheekbones.

Comparisons between Trudeau and Ryan are inevitable. Federal-provincial Affairs Minister Marc Lalonde recognized this when, at noon on the day the Quebec Liberals elected Ryan as leader, he lunched with the seven provincial Liberal leaders attending the convention.

Would Ryan's election undercut Trudeau's political appeal, Lalonde asked his guests? Yes, came the unanimous reply. Should Trudeau therefore call an election as quickly as possible? Yes, replied the party's English-Canadian barons. To both answers, Lalonde nodded his own agreement.

Claude Ryan (left) and loser Raymond Garneau at convention.

Patient, Introspective

The most obvious reason Ryan will undercut Trudeau's political appeal is that federalist Quebecers at last have a credible champion of their own. Anxious English-Canadians on the outside can now indulge in the luxury of wondering whether a second federalist Quebec champion at Ottawa may not make a crowd of two.

Ryan's other impact on Trudeau will be more subtle, but more substantial. His credibility is almost as high outside Quebec as within it. Few may know him yet, but many English-Canadians have already seen him on television or heard him give one of his infinitely patient, infinitely serious disertations of what Quebec really wants.

Ryan thus can offer his constitutional proposals directly to English Canada, through and around Ottawa, in a way neither Premier Rene Levesque (who is widely liked but dismissed as a separatist) nor his predecessor ex-premier Robert Bourassa (accepted as a federalist but widely disliked) could do.

If Ryan means what he said at the convention, his proposals for constitutional change would cause Trudeau to nod and the rest of the country to yawn. Ryan has abandoned his always impractical notion of rearranging Canada into five regions. The phrase "two nations," no longer crosses his lips. Rather than "special status," for which he has argued his entire life, Ryan now proposes only "distinctive status" to be achieved by the kind of practical deals that have been hammered out since Confederation.

The causes of Ryan's apparent moderation were evident at the convention. The applause when he flashed his "We are Quebecers first" was mechanical. But the entire stadium, including some supporters of his opponent, Raymond Garneau, erupted when he added, "but we are Canadians also."

Only when victory was won did Ryan show his blue temper. "It would be a great mistake for all of Canada to believe that just because Ryan has been elected, all our problems have been solved," he said in his acceptance speech.

Indeed the real mistake would be to believe Ryan has any goal but to recreate Quebec in his own image. To begin with, he is a total Quebecer. Unlike Trudeau and Levesque, both once internationalists, Ryan has never, except once briefly in the service of the church, extended his horizons beyond Quebec.

Next is Ryan's passionate commitment to personal freedom, which has made him in turn an opponent of the authoritarianism of premier Maurice Duplessis, against the War Measures Act of Trudeau, and against the collectivist nationalism of Levesque. Though he takes it for granted that Quebec must be predominantly French, Ryan opposes the restrictions on language imposed by Bill 101.

Last, and most central of all to Ryan's thinking, is his traditionalism. A committed, militant Catholic, he toured the province through the leadership campaign with just one book, the Bible. His political convictions build upward from a belief in the sacred role of the family and in the secular importance of "volunteers" as a substitute for state action, and whom he went out of his way to praise in his convention speech.

In his physical appearance, in his mannerisms — those slow, patrician waves of the hand that are almost a benediction — and in his cast of thought, the Quebec politician Ryan most resembles is Duplessis. He is as conservative as Duplessis, as wily, as combative and as resilient an adversary but, unlike Duplessis, he is a civil libertarian. And in all these qualities, the other Quebec politician Ryan most resembles is Trudeau.

After Ryan, as editor of the daily *Le Devoir*, had criticized the 1970 War Measures Act, five years passed before he and Trudeau repaired their relations. Neither before, nor since, have the pair been close.

Thinned and Thickened

Today, Ryan and Trudeau are on the same side but fighting for different goals. Inevitably, therefore, they will fight each other.

All Quebec politicians have to score points off Ottawa. The force that will drive Ryan will be conviction. "The Christian politician must not dilute his belief," said Ryan in a recent interview.

In 30 years of 12-hour days and seven-day weeks as Catholic worker, as editor and as a longtime political leader-in-waiting, Ryan has never diluted his beliefs but only now and then has thinned them in order to be able to thicken them later.

The politician whose own tactics most resemble his is Trudeau. They will match each other, one carved onto rock, the other gouged out of it.

letters

Some Comparisons

From 1972 to 1977 old age pensions and supplements increased from $150 to $240 a month, an increase of 60 per cent.

Plumbers wages increased from $7 an hour to $14 an hour, up 100 per cent.

Price of housing in Victoria went from $25,000 to $68,000, an increase of 250 per cent (according to a real estate report).

The price of lots increased from an average of $6,000 to $36,000, increase of 600 per cent.

Young couples will be exploited of approximately $50,000 to $60,000 each over the 20-year period due to exorbitant prices, especially of lots.

During the Depression days skilled workers earned up to $44 for a 44-hour week, houses that sell today for $35,000-$65,000 were purchased for $1,200-$2,000 each at five per cent interest, $7- to $12-a-month payment, just seven per cent of a tradesman's wages. Buying the same house today for $65,000 plus 10 per cent interest, payments $540 a month, is about 25 per cent of the average wage, 3½ times more than what the Depression worker paid.

It is better to earn only a dollar an hour than to have $45 an hour if the dollar has more buying power than $45. Lots for houses can be bought in parts of the British Isles for a few hundred dollars, where there are hundreds to the square mile whereas in Canada we have only eight or nine to the square mile, lots sell for up to $100,000 according to size and location.

Release the land for dwelling which the NDP froze during their term of office. It is expected that 25,000 young couples will marry in Victoria from 1974 to 1984. Will all those who buy houses be all exploited. One quick way to bring down the price of houses is for all young married couples to stop buying them for three to six months.

Yours for an honest deal for all young couples. — Robert J. Hutchinson, 2-1060 Southgate Street.

Farewell to Gati

This month sees us saying goodbye to our fine music director, Laszlo Gati, who has done so much to improve the culture here. He and his nice family are going to be greatly missed by those of us who would like to see him stay, even the tourists are going to miss him, and the outdoor concerts. There were nice letters written to our papers after visitors had returned home, and they were commenting on our being so lucky in having these concerts with Mr. Gati.

I only wish I had heard of the intended resignation sooner in order to get together those who wished he would stay, so that we could have asked him to reconsider.

Unfortunately, due to too many small and closed minds about progress, plus professional jealousy, Victoria is guilty of bad manners toward an invited visitor. We are forever trying to impress by using the word "olde" but our manners are not in keeping with the era of that word.

When will the above mentioned people stop trying to hold Victoria back and realize she is no longer in diapers but a big girl now? — E. M. Morgan, 1147 Quadra Street.

Not Just for Few

It would appear the *Times* correspondent W. C. Hubbard (Royal Oak Mess, April 13) is miffed because he is looking into his cupboard but finds it empty of speculative dollars. This, or he misses the point.

It is not a black or white matter of development or non-development per se. It is a matter of appropriate, sensitive planning as being complementary to technical planning. Selective, piecemeal planning in isolation to the benefit of some at the expense of others is unacceptable to the valley residents as a whole.

The crux of the issue is the adjacent and surrounding homeowners who suffer the effects of encroachment and the deteriorations of light industrial development as a legacy after the owners are long gone with pockets full of self-satisfaction.

The speculators, developers and users of the industrial sites equally have no thought or conscience as they, too, could not care less about the troubles and trauma caused for the environs.

The only way now open if development of the valley is to be imposed is to respect the residential tenor of the area and call a halt, or proceed with total concept planning from Kay Street to the Royal Oak Inn, from Wilkinson to Broadmead-Quadra within the prescribed urban containment boundary. This will produce sewers, put congestion and traffic patterns into perspective in an appropriate environment and appreciate property values for all owners instead of just for a few. Owners can then elect to remain or move in a climate of resolved planning but benefit from a uniform, equitable market. — Fred Kirkman, 521 Normandy Road.

Tolmie School

I am an angry parent whose daughter goes to Tolmie school. Six of the nine school board trustees succeeded in closing our school as of this June, and I want people to know who they are so they can be sure not to vote for them in the future. Their names are Susan Brice (chairman), Bud Smith, Peter Yorke, Mark Fisher, Peter Dorazio and Glyn Williams.

None of them deserves to be on our school board, since money means more to them than our children's education. Certainly there has to be a balance between good education and the cost of it, but Tolmie school is a relatively cheap one to run. Also, there is something like $98,000 owing on the school which is paid off at the rate of $10,000 a year. When the school is closed we will still be paying that $10,000 a year for nothing!

Unless there is some motive other than that of saving money, such as some industry wanting to buy that prime property for a good price, why are these six so against keeping our school open?

We have got to keep people like them out of power! — Mrs. Mary A. McFadden, 841 Swan Street.

Marijuana Driving

I write to take issue with L. D. Dunn's letter Impaired on Grass? (April 13) on Mr. Brenton's conviction for impaired driving.

First, she fails to ask herself what kind of driving performance resulted in Brenton being pulled over and tested for impairment. Second, quoting the LeDain report to chastise anyone (except, perhaps, the LeDain commission) is a sure sign of limited reading in the drug research field. Simply, it is biased and outdated. Recent major, reputable studies conclude that impairment by marijuana is a significant factor in traffic accidents.

One can reach the same conclusion without resort to such reports. As she correctly puts it, pot is a psychedelic. By definition it alters perceptions of time, motion, space and color as well as reaction time and judgment.

As a driver's competence at the wheel is a function of sensory perceptions, reaction time and judgment, he cannot drive as well if those faculties are impaired.

Perhaps a psychedelic experience at home may not be considered dangerous, but such an experience in a ton of moving steel obeying the unforgiving laws of physics along with other tons of moving steel is another thing altogether. — W. D. John, Mill Hill Road.

Thanks to Forbes

A few words of appreciation for the coverage in your recent issue of the interview given me by Elizabeth Forbes (Bert McNeill Moved In When Coal Went Out' Times, April 8).

The response from friends was plentiful, and all praised the portrayal and Bill Halkett's photo.

We had hardly read the Times ourselves when a phone call came from Brentwood from a former schoolmate whom I have not seen for many years. A lady wrote from Duncan, whose father was E & N Railway station agent there in the Dunsmuir days.

We thought that Elizabeth put the story together very nicely; and your ample display was a pleasant surprise. — Bert McNeill, 1141 Hampshire Road.

Wrong Way Doors

From reading the leading editorial in the *Times* of April 15 (A Good Idea), I gather that you are concerned with the "shockingly high incidence of deaths and damage due to fires" in this city. In your list of precautions I have missed one that has bothered me for some time, namely, the great number of doors in public buildings such as small stores, that open inwardly.

One has only to imagine what would happen were someone to call "fire" in a crowded shop. The rush for the door and the frantic pile-up would prevent the inward moving door from opening.

I would suggest a bylaw requiring all such doors be changed to open outward or on a swinging hinge. — L. Powell, 601-831 Dunsmuir Road.

Bawlf's Reply

In reply to the letter of Joyce Heynsbroek, R.N., (Not Free) published on April 4:

I find her charge of "gross misinformation" in my MLA's report to Victoria constituents somewhat extreme.

While there is indeed a financial assessment that can result in a fee being charged for homemaker service, it occurs rarely. Between 95 and 98 per cent of people qualifying for the homemaker service do not pay any daily fee.

Let me give two examples:

☐ One person living at home with an income of $296 a month or less, pays nothing.

☐ A couple living at home and receiving the service with an income of $550 or less pays nothing.

Home care nursing connected with a discharge from hospital is provided free of charge.

What Ms. Heynsbroek did not mention in her letter was a statement from health Minister Robert McClelland in his ministry's publication, *Long Term Care*:

"Home support services are not intended to relieve persons and families of any functions which they can and should provide for themselves, or the member of their family who is entitled to benefits under the program."

In another instance Mr. McClelland has said:

"No person will be denied care because of financial restraints. Those eligible residents who are unable to pay their portion of the cost may apply to the ministry of human resources for assistance." — Sam Bawlf, Minister of Recreation and Conservation.

VICTORIA TIMES, established 1884 is published every afternoon except Sunday by the Times Publishers, 2621 Douglas Street, Victoria, B.C. V8W 2N4, a division of FP Publications (Western) Limited. Second class mail registration No. 0625. All undelivered copies and notices of change of address to be sent to the above address. The Canadian Press is exclusively entitled to reprint the local news published herein.

Scotland on the Brink of Turmoil?

By CONOR CRUISE O'BRIEN

(A former politician and diplomat, O'Brien is now editor-in-chief of the London Observer.)

"It may, of course, be chaotic, but then internal chaos may be the best answer to external disorder." That remark was made at a luncheon in Edinburgh the other day. The speaker, a distinguished Scotsman, was talking about the shape that an independent Scottish state might take.

The remark struck a sinister note. I had heard something like it before in a dining room at the United Nations in New York and it had been followed by a violent and premeditated murder. The month was September, 1960, the speaker was a pro-Western North African diplomat and what he said was:

"*Le chaos a sa logique.*"

Unlike the Scot, my Tunisian acquaintance had no hesitation in clarifying his meaning: The Congo was in chaos. The prime minister of the Congo, Patrice Lumumba, was at the centre of the chaos. The logic of chaos pointed to the physical elimination — which would be called murder in terms of non-chaotic logics — of Patrice Lumumba.

That logic was carried to that precise conclusion four months later, when Mr. Lumumba was carried as a captive to Elisabethville, Katanga, and there put to death.

"*Le chaos a sa logique,*" and there are those who understand that logic, and act on it. There are also those who do not understand it, and get acted on.

Scotland is not the Congo and I am far from attributing homicidal intent to my lucid, calm, and philosophical guest at Edinburgh. But I did think that what he was saying pointed in a similar general direction to "chaos has its logic."

He was clearly not any kind of anarchist; his approbation of chaos could only be coldly provisional: That is, the logic of chaos — whatever forms of Scottish chaos he had in mind — could be followed through dialectically to the restoration, out of it, of a significantly stronger political authority than exists in the British liberal and democratic state.

In short, the experiment of Scottish independence could lead, through high initial and medial turbulence, to a right-wing victory, and a rational regime conducted by the traditional and competent Scottish elites.

That same evening, I attended a social gathering at which almost all the guests were Scottish nationalists, mostly of the moderate Left, and of academic proclivities. Although I am myself something of a burnt-out case where nationalism is concerned, I found the company congenial.

These are people who know a lot, and care a lot, about Scotland, as well as about other matters. Their discourse was serious, measured, informative. The repellent characteristics of nationalism — including that musty, acrid amalgam of xenophobia and self-pity — were not in evidence.

There was an element of mild Utopianism, an unacknowledged and carefully controlled undercurrent of romanticism. But these are, on the whole, within such limits, good things.

But Scots also share with other humans some less attractive qualities and passions. The history of Scotland as an independent state gives little encouragement to the notion that Scottish genes are in themselves a guarantee of justice, mercy, stability or peace.

An independent Scotland would be subject to intense stresses, because of the exceptional unevenness of the distribution of its population and resources. Oil discoveries tend to increase these stresses rather than diminish them.

The union with Britain partly conceals this reality. Citizens of oil-less Glasgow can readily agree with citizens of oil-rich Aberdeen that Britain gets too much of the benefits of "Scotland's oil."

But if an independent Scottish Parliament had to allocate these benefits, to decide who got what, and what got taken from whom, then citizens of the oil-rich areas would not be likely to acquiesce so easily in the face of the decisions of Parliamentary majorities based on the oil-less and otherwise deprived areas.

Other regions of Scotland may have little or no objection to the subsidization of the populous depressed Strathclyde region by the taxpayers of the United Kingdom. Would they feel the same if they had to bear the full burden of the subsidies themselves?

It seems likely that social antagonisms would rise sharply, together with regional antagonisms, and often in combination with these. Under such conditions, a revolutionary mood could establish itself in the poorer areas, a counter-revolutionary-secessionist mood in the richer areas. The secession of Shetland and Orkney could provide precedent and spark — as Katanga did.

Tom Nairn, the British sociologist, recently wrote an interesting, well-informed and sometimes persuasive book, entitled *The Break-up of Britain.*

Alternatively — but no less unpleasantly — that break-up might be forcibly prevented: If the elected parliament, because of the sharpness of its internal differences, proved unable to maintain order, the security forces of the new state might undertake that task on their own responsibility, resulting in authoritarian rule, probably of the right.

These fearsome perspectives may seem implausible enough in the peace of March, 1978. But then the idea of Scottish independence — as distinct from devolution or home rule — itself still seems implausible. Polls have consistently shown about 20 per cent of Scottish voters favoring independence.

On a different but related question — the state of the parties — the survey results just published by the Glasgow Herald — Labor 35 per cent, Tories 30 per cent, Scottish Nationalist Party 27 per cent — do not suggest a Scotland swinging in the direction of independence.

Some well-informed people believe that the advent of an assembly with devolved powers — for which the polls suggest a majority exists — would lead to a growth in support for independence, and eventually, to independence itself. As it happens, this view was put to me rather tentatively by nationalists in Edinburgh, and much more forcibly by unionists in Aberdeen.

No doubt there is likely to be at least a degree of disappointment with the assembly (if there is an assembly), and no doubt nationalists will be quick to point the moral that what is needed is a sovereign parliament.

It does not follow that the nationalists will be able to get the needed extra 30 per cent or so of the people to accept that this is so. If there is dissatisfaction with the assembly — and especially with dissensions in the assembly — it seems likely that at least some of the people would react against both the reality of the assembly and the conception of a sovereign Scottish Parliament.

The contemplation of the working of an assembly might produce some drift towards independence offset by some drift away from it. It is hard to see it, by itself, bringing about the required decisive swing towards independence.

With more force it can be argued that drastic deterioration in Britain's economy could stimulate increased support for full Scottish independence. It could indeed and it is a fair point that under such conditions devolution could provide the path to independence.

My own hope is that the Scottish people will support devolution in the coming referendum, and will elect their assembly: that they will then use that assembly as a high place from which to contemplate the potential abysses of a sovereign and independent Scottish state, and hold back from that brink.

Independence could lead to right-wing win by elite

If You Want Spending Give Money to Poor

LEONARD SHIFRIN

OTTAWA — A federal budget is the major income distribution event of the year.

In recent years, finance ministers have redistributed an average of about $2 billion with each year's budget.

By contrast, the tripling of family allowances, five years ago, was the last time a welfare minister redistributed anything even close to a billion dollars.

The manner in which our succession of recent finance ministers have chosen to spread their largesse, unfortunately, has left a good deal to be desired.

★ ★ ★

Characteristically, cuts have either been in the form of across-the-board percentage reductions, which give biggest benefits to those in top tax brackets, or special deductions — such as the first $1,000 of interest and dividend income — which only those with top incomes are likely to be able to claim.

Last year's tax cuts were a step in a more even-handed direction.

They amounted to a flat $200 for an average-size family, with only the lowest-income and highest-income families being excluded from the distribution.

The top 20 per cent were left out because the cuts took the form of an increase in the tax-reduction credit, whose $500 maximum they were already claiming.

The bottom 20 per cent were excluded because they were below the income tax threshold.

This year's $1.1 billion sales tax cut, from an equity standpoint, is in some ways better and in others worse than last year's measures.

Its benefits will increase with income, so those at the top of the ladder will gain most. But they will also extend below the income tax threshold, so even the poorest of Canadians will receive a share.

Two factors determine how much a family will save from the sales tax cuts.

The first, of course, is how much income it has to spend.

The second is how much of that income is spent on things that are subject to sales tax.

Food, for example, isn't; nor is rent. And both of these items represent a disproportionate share of the budgets of the poor.

On the other hand, a variety of ways in which money is characteristically disposed of by the non-poor — from golf club memberships and foreign travel to investments and savings — aren't subject to the tax either.

The end result, according to a study carried out for the Economic Council of Canada several years ago, is that a slightly larger proportion of the incomes of the poor than of the rich winds up in provincial government coffers by way of the sales tax.

In dollar terms, though, the study found that an average family in the lowest income 20 per cent of the population paid about $125 in provincial sales tax in 1969, compared to about $500 for the highest income group.

★ ★ ★

Since that time, the combination of price inflation and higher sales tax rates has roughly doubled those figures.

Thus, the benefits of the half-year, three per cent sales tax cuts (or, in some provinces, three-quarter year, two per cent cuts) will apparently range from about $50, on average, for the lowest-income group, to $200 for the highest.

That's $50 better for the folks at the bottom than any previous year's tax cut but, rising with income, it's not exactly equity.

The reason Ottawa chose sales tax reductions, which required awkward reimbursement arrangements with the provinces, rather than more income tax cuts, was accumulating evidence that the income tax savings were simply being banked, rather than spent.

The sales tax cuts seem more likely to stimulate a rise in consumer spending, but it's far from a sure thing.

It may be that all those admonitions about our need to become a conserver society have been taken to heart, and "three per cent off" won't entice consumers into trading in their whatevers on this year's newer model.

★ ★ ★

If so, and Canadians decide to buy no more than what they had originally intended, then the sales tax reductions too will wind up gathering interest in their bank accounts.

In 1975, when the United States adopted a program of tax rebates to stimulate a recession-gripped economy, it found that only half the rebated money got spent. More significant, though hardly surprising, was its findings that the lower a recipient's income, the higher the proportion of the rebate that was spent.

That, no doubt, came as a revelation to the economists and politicians, but it certainly shouldn't have been all that hard to figure out.

If you want to be sure that money gets spent, give it to someone who hasn't got any.

It's a lesson that Canadian policy-makers have evidently had difficulty absorbing. But perhaps the current experiment with giving the poor a small portion of the distribution may embolden our leaders to push the concept further in years to come.

Who knows, in time we may reach the point of giving those at the bottom of the income ladder the same spending bonuses as those at the top.

Maybe even a little more.

Trimmed to the Essentials

katharine whitehorn

The long golden curls of Little Lord Fauntleroy have symbolized for nearly a century the sort of indulgence that makes a Mama (in this case known as Dearest) treat her little darling manchild as a toy. Personally I don't believe it. I think Dearest simply couldn't face the agony of chopping the ringlets off, since anaesthetics may have been invented but weren't then, any more than they are now, in general use around the home.

Books on the subject recommend that you start out by taking a child with you to the hairdressers, long before he has to be cut himself; and then slide him nonchalantly into the fatal chair alongside. Little Delilahs, I'm told, don't have this infant Samson complex; but having only sons, I wouldn't know.

The first time my son was trimmed he sat in sullen silence because he didn't know what was happening to him; the second time it took two assistants to hold him down and the third time I found they'd put the price up to five times what it had been before.

Hairdressers usually have some excuse for such rises, like the shampoos are now to be made out of mare's milk or the blow-dry will also play rock music; this time they candidly admitted that wasn't the reason. They just couldn't stand it any longer, and hoped the price might be a deterrent.

It was; so we next tried a pair of local Italians. They were not too bad at inveigling the growing lad into the chair, and I learned some very curious things from the men's magazines they have lying about in such places; only trouble was, the haircuts themselves were frightful. I couldn't understand how any Italians could cut hair so badly — until I found out they were actually Cypriots. And that was the point where I started to do it myself.

I tried doing it in the bath (him, I mean, not me); I did it in front of the TV, and nearly cut his ear off each time he laughed; we tried blow-drying the hair off his shoulders on to the carpet and had the Hoover out of action for a fortnight. But nothing made the slightest difference to his post-haircut depression.

So we have now gone through the following styles, which can be seen walking along any street:

1. The Half-Nelson. This is a highly lopsided affair caused by the row being so frightful that the cutting mother gives up halfway through.

2. The Prison Trim. This is what you could call a haircut of despair: The child's not going to like it, he's not going to look nice; but at least if you practically shave him to the scalp it'll be a long time before it has to happen again.

3. The Sheep-dog Special. This is what happens when you get your own way at the back, which the boy can't see, but are prevented from doing anything at all to the front, which he can. The effect is as of a child wearing a thick wig which someone has unkindly tipped forward over his eyes.

4. The Yak. As above, except that the child not only can't see out of the front, he couldn't find the back of his neck to wash it even if he wanted to. This follows the inevitable final scene where the mother says she will never touch it again, ever, so long as she lives, and if the teachers won't let him in the classroom they can darned well cut it themselves.

After the discovery of this last-named style, my son groped his way about the house for a few weeks and was led to school in the morning by his companions. But when the swimming season started he cut most of it off himself; because surfacing like a seaweed-covered rock in the swimming pool apparently left him with a mouthful of hair and no idea in which direction to swim.

And the beautiful thing that has now happened is that he strides off to the barber by himself; and I realize that while I've had my head down over the basin the whole scene has changed. In the sixties it was the hairies, the hippies and the middleclass intellectuals' kids who had a lot of hair, while working-class boys were still being booted off for a short back and sides by their stern fathers.

Now it's the other way round, and the young and trendy at least like their collar cleared. The only stragglers (I'm picking my words) are the aging lefties who think it would be a betrayal of all they hold sacred to shorten a single greasy strand, and the rougher stuff in the school playground who don't realize that scissors can be used for other things besides sticking them into your enemies.

Alas, many a mother has prayed daily that a time would come when her son would see the light, and get his own hair cut beautifully short, and she could be proud of him. And the day has come; and the hair is short; only he's a punk rocker with a safety-pin through his cheek and the hair is pale green. This hasn't, I'm thankful to say, happened to us — yet. But he has suddenly conceived the desire to be cut by me again; and I have given in. But at a price; only if he'd let me write this article.

FOR A BEAUTIFUL SPRING, SUMMER & FALL
PLANT NOW
SPECIALS Sat., Sun., Mon. ONLY
12-4-8 Super Lawn Builder with iron added 40 lbs. 4.95
FISH FERTILIZER Good for begonias and fuchsias. ½ GAL. 64-oz. 1.50
POTTING SOIL 40 lbs. 1.75
SEED POTATOES Norland Sebago Kennebec White Rose Pontiac 10 lbs. 1.75
FLOWERING HANGING BASKETS 10" BASKETS WITH SAUCERS
• Begonia • Fuchsia • Ivy Geranium • Mixed Various Prices
BEDDING PLANTS 60¢ Per Pack
SNAPDRAGONS PETUNIAS—Double, Single and Trailing MARIGOLDS LOBELIA, Dwarf and Trailing SCHIZANTHUS VEGETABLES FIBROUS BEGONIAS
AND MANY OTHERS
MARGUERITES yellow 3 plants for 75¢
FUCHSIAS 4" Potted Plants Named Varieties 75¢ ea. or 3/2.00
We still have an excellent selection of 1-gallon shrubs 1.40 ea. or 20/25.00
We have an excellent selection of TROPICAL PLANTS From 2¼" pots to 15 gallons Also Hanging Plants and Cacti
ONIONS Sets lb. 90¢ Multipliers lb. 1.30
OPEN EVERY DAY 8 a.m. to 5:30 PERSONAL SHOPPING ONLY
Marigold NURSERIES LTD.
7874 LOCHSIDE DRIVE
PAT BAY HWY. TO MT. NEWTON—TURN LEFT ON LOCHSIDE
4-21

TORONTO MARKET TRADING

In addition to Canadian Press stock reports, bond and mutual fund prices, market quotations also are supplied by the following firms or agencies: Investment Dealers' Association of Canada, Richardson Securities, Royal Bank of Canada, Pemberton Securities, A. E. Ames & Co., Annett Mackay Ltd., Bongard Leslie & Co. Ltd., Midland Doherty Ltd. and Vancouver Stock Exchange.

Distributed by CP
Toronto Stock Exchange—April 21
Quotations in cents unless marked $. z—Odd lot, xd—Ex-dividend, xr—Ex- rights, xw—Ex-warrants. Net change is from previous board-lot closing sale.

Stock	Sales	High	Low	1:40 p.m.	Net Ch'ge
A and B					
Abitibi	15348	$12⅞	12⅝	12¾	+ ⅛
Abitbi 10	1270	$55	54⅝	55	+ ½
Acklands	z50	$11⅛	11⅛	11⅛	
Action Trd	9550	95	93	94	— 1
Agnico E	2650	460	435	460	+30
Agra Ind A	1200	$6	5⅞	5⅞	— ⅛
Albany	2500	58	57	57	— 1
Alt Energy	2990	$16⅛	15¾	15¾	— ¾
Alta Gas A	7738	$15¼	15⅛	15⅛	— ⅛
Alta G D p	24	$155	140	155	
Alta G E p	390	$26¼	26¼	26¼	+ ¼
Alta G F	720	$29⅜	29	29	— ½
Alta G 9.76	10600	$29½	29⅜	29⅜	— ⅛
Alta G 7.60	200	$25⅜	25⅜	25⅜	— ⅛
Alta Nat	z110	$39	39	39	
Alcan	12560	$31	30½	30½	— ¼
Algo Cent	100	$16¼	16¼	16¼	— ¼
Algoma St	800	$19⅜	19	19	— ¼
AStel p	z410	$26	26	26	+ ⅜
All-Can B	3400	405	400	405	
Allarco Dv	3150	$25⅛	24½	24½	— ½
Almin 4½ p	100	$38	38	38	
Alum 3rd p	z50	$27½	27½	27½	
Am Bonza	9650	$37⅜	36¾	37	— ⅜
Am Eagle	14900	395	380	380	—10
Am Leduc	26800	27	26½	26½	— ½
Andres W	150	$16⅛	16⅛	16⅛	+ ⅛
Ang CT 4½	z50	$27½	27½	27½	
Ang CT 265	430	$32½	32½	32½	+ 1
Anglo Co A	100	$11	11	11	— ¼
Ang U Dev	18860	160	150	155	+ 9
Aquitaine	1900	$16¾	16½	16¾	+ ⅛
Argus	225	$34	34	34	
Argus C pr	200	$13⅛	13⅛	13⅛	
Asamera	9450	$12	11⅞	12	+ ⅛
Asbestos	100	$38¼	38¼	38¼	
Ashland C	500	$17	16⅞	17	
Asoc Porc	1000	75	75	75	
Atco A	2550	$13	12¾	12¾	
Atl C Cop	z142	30	30	30	
Auric Res	11944	31	31	31	— 3
BC Sugar A	375	$28½	28½	28½	
BC Sugar P	z50	$14	14	14	
BP Can	1631	$15⅛	15¼	15¼	— ⅜
Banister C	800	$9⅞	9⅞	9⅞	— ⅛
Bank BC	421	$33	32⅝	33	+ ⅜
Bank Mtl	15423	$20	19¾	20	
Bank N S	2122	$20¼	20⅛	20⅛	— ⅛
B Cdn Nat	566	$15¾	15⅝	15¾	
Barex	1000	7	7	7	
Bary Expl	1500	75	75	75	— 3
Becker B p	100	$5	5	5	
Bell Canad	12310	$55⅛	54⅞	55	— ¼
Bell C pr	820	$29	29	29	
Bell D pr	z60	$55⅞	55⅞	55⅞	
Bell 2.28	1475	$29⅜	29½	29½	— ⅜
Bell 1.80	350	$22½	22⅜	22½	
Beth Cop A	400	$14¼	14¼	14¼	+ ¼
Biltmore I	100	325	325	325	—25
Black P A	900	$8⅜	8	8⅜	+ ⅛
Blakwod A	1500	375	375	375	
Block Bros	1600	$6⅞	6⅞	6⅞	— ⅛
Bombdier	128	$8	8	8	
Border C	300	260	260	260	
Bovis Cor	7800	64	62	64	— 1
Bow Valy	1740	$25½	25¼	25½	
Bralor Res	1200	$6	5⅞	5⅞	— ⅛
Bramalea	705	$8⅞	8⅞	8⅞	
Brameda	500	130	130	130	— 1
Brascan A	40390	$16½	16	16⅛	— ⅛
Brscn 4½ p	1100	$26½	26½	26½	
Brinco	1423	400	395	400	+ 5
BCFP	6950	$28	27¾	28	+ ¼
BCFP pr	z90	$40	40	40	
BC Pack B	200	$42	41½	42	+ 1
BC Phone	2382	$15⅞	15	15	— ¼
BCPh 4½ p	100	$54	54	54	+ ½
BCPh 4¾ p	125	$58	58	58	+1¾
BCPh 5¾ p	z50	$69	69	69	
BCP 2.32 p	330	$31	31	31	
Broul Reef	3000	28	28	28	+ 2
Brunswk	200	320	320	320	
Budd Auto	2200	$10	9¾	9⅞	+ ¼
Budd A w	600	240	235	240	+15
		C			
CC Yachts	100	275	275	275	
Cad Frv	4175	$12¼	12	12¼	
Cad Frv A	100	$20	20	20	
Cal Pow A	1395	$37¼	37	37¼	+ ¼
Cal P 7 p	z50	$91	91	91	
Cal P 10 p	35	$111½	111½	111½	+ ¼
Cal P 2.36	200	$29	29	29	
Calvert	20500	55	55	55	
Cam Mine	9000	37½	37	37	
Camflo	5500	$11⅞	11⅝	11¾	
C Chib A	12000	460	410	460	+25
Camp RL	470	$33⅜	32¾	32¾	+ ¾
Campau B	500	$9⅛	9⅛	9⅛	
Can Cem A	340	$9⅞	9¾	9¾	
CCe C p	617	$16¼	16⅛	16⅛	+ ⅛
CDC pr B	41	$105½	105½	105½	+ ½
Can Malt A	800	$29	28¾	28⅞	— ⅛
C Nor West	11850	$13	12⅝	12⅝	— ½
C Pakrs C	350	$21	20⅞	21	+ ½
Can Perm	1475	$16¾	16¾	16¾	
CPerm 8	953	$25½	25½	25½	
CS Pete	20550	465	450	460	— 5
C Tung	57320	$13¾	12⅜	13¾	+1⅜
CCablesy A	435	$14½	14½	14½	— ⅛
C Cable w	9514	51	50	50	— 2
Cdn Cel	125	$6⅞	6⅞	6⅞	+ ¼
CC Man A	200	$26	25⅞	26	+ ⅛
C Curtis	1700	62	62	62	
CGE	805	$26	25¾	25¾	
CG Invest	512	$18⅜	18½	18½	— ⅛
C Hidrogas	25500	400	385	395	
C Homestd	3675	$9⅜	9¼	9¼	— ⅛
C Hydro	200	$9⅜	9½	9½	
Cl Bk Com	6867	$28⅜	28¼	28¼	— ¼
CIL	14200	$19½	19½	19½	+ ⅛
Cl Powr A	1800	186	185	186	+ 1
CLI Pete	2000	60	57	57	— 3
C Manoir A	2200	$5½	5½	5½	
C Marconi	200	$6	6	6	— ⅛
C Merrill	800	$13¾	13⅜	13⅜	— ⅛
CNat R	2000	375	370	375	— 5
C Occidental	12500	$15¾	15¼	15⅜	— ⅜
C Ocdntl p	100	$29	29	29	— ⅛
CP Inve	2325	$19¼	18⅞	19¼	+ ⅜
CP Inve pr	z25	$16	16	16	
CP Ltd	12600	$18⅜	18⅛	18⅜	+ ¼
C Reserve	2300	$8⅜	8¼	8⅜	— ⅛
Cdn Sup O	6530	$56¼	55¼	55¼	— 1
Cdn Tire	z75	$23⅛	23⅛	23⅛	
Cdn Tire A	905	$23¼	23⅛	23⅛	— ⅛
C Utilties	790	$14½	14½	14½	
CU 10¼	850	$28½	28½	28½	
C Util 9.24	300	$28	27¾	28	+ ¼
C Util w	z20	$5¼	5¼	5¼	
Canray	22500	170	165	169	+ 4
Canron	550	$24⅞	24⅞	24⅞	
Cara	1300	$12⅞	12¾	12⅞	+ ⅛
Carl OK	2100	390	385	390	
Carl A p	200	$25⅝	25⅜	25⅜	+ ⅛
Carl B p	100	$30¼	30¼	30¼	— ⅛
Carma A	1100	$10¾	10½	10½	— ⅛
Cassiar	1400	$8¾	8⅝	8⅝	
Casidy A p	400	$6½	6½	6½	— ¼
Celan 175 p	1300	$17¾	17¾	17¾	
Centurion	100	355	355	355	
Charter Oil	29000	270	205	210	—50
Chib Kay	3000	12	11	12	
Chib M	500	28	28	28	+ 2
Chieftan D	2625	$18⅜	18⅛	18⅛	— ⅛
Chieftain p	350	75	73½	73½	—1½
Chimo	1000	120	120	120	
Chrysler	2560	$14½	14⅜	14⅜	— ⅜
Coch Will	1000	45	45	45	+ 2
Comb Met	26600	28	27	28	+ 1
Cominco	1350	$27½	27⅜	27⅜	+ ⅛
Cominco A	1200	$27⅜	27⅜	27⅜	
C Holiday I	11300	$8	7⅝	8	+ ⅛
CHins A p	820	$25½	25¼	25½	+ ¼
Con Bath A	2500	$27¾	27¼	27¾	+ ½
C Bath 6B w	1700	$8¼	8	8¼	+ ¼
Con Bldg	16770	380	370	380	+10
Con Fardy	934	271	271	271	— 4
C Durham	8000	80	79	80	
C Morisn	1600	154	150	150	— 5
Cons Prof	11000	21	18	21	+ 2
C Rexspar	500	76	76	76	— 4
Con Distrb	11800	$8½	8¼	8½	+ ⅛
Cons Gas	2941	$17¼	17⅛	17¼	
Con Gas A	z10	$72	72	72	
Conwest	1000	450	430	430	—35
Cop Fields	700	265	265	265	+ 1
Corby vt	425	$22¾	22¾	22¾	+ ¼
Corby B	z12	$20⅞	20⅞	20⅞	
Cornat Ind	3950	$6⅜	6¼	6¼	
Coseka R	12400	$6⅜	6	6⅜	+ ⅛
Costain R	2100	$11⅜	11⅜	11⅜	+ ⅛
Craigmt	1200	355	350	355	+ 5
Crain R L	470	$10	10	10	
Crestbrk	800	$5	490	490	—10
C Zelrba A	200	$20½	19½	20½	+ 1
Crush Intl	3125	$14¼	13⅞	14¼	+ ½
Cygnus A	z10	$7¾	7¾	7¾	
Cyprus	300	$7⅜	7¼	7¼	— ⅛
		D to G			
DRG Ltd A	600	435	430	435	+ 5
Dalmy A	100	$6⅛	6⅛	6⅛	
Dalmy C	200	$5¾	5¾	5¾	
Daon Dev	10700	$8	8	8	
Daon A	200	$7⅛	7⅛	7⅛	+ ⅛
D Aragon	1500	24½	24	24	— ½
Debhld B p	z10	$65½	65½	65½	
D Eldona	7500	90	90	90	
Denison	397	$68¾	68¾	68¾	— ¼
Dickinsn	1200	55	495	495	
Dist Tr A	400	$6¾	6¾	6¾	— ⅛
Doman I	1200	$5⅞	5¾	5⅞	
Dome Mine	800	$75¾	75	75½	+ 1¼
Dome Pete	24590	$64⅜	63¾	64⅜	—1⅛
D Bridge	301	$25½	25½	25½	+ ¼
Dofasco A	4410	$25⅜	24¾	25⅛	— ⅜
Dom Store	300	$15⅞	15⅞	15⅞	+ ⅛
D Textile A	4200	$10	9⅞	10	
Domtar	6025	$17⅜	17⅜	17⅜	+ ¼
Domtar pr	100	$12⅛	12⅛	12⅛	— ⅛
Dr Mc C A	300	$16½	16¼	16¼	— ½
Dunraie	4000	18	14	14	+ 2
Du Pont	100	$13⅜	13⅜	13⅜	— ¼
Dvlex Ltd	250	$11	11	11	+ ⅛
Dvlex L A	35600	$10	9⅝	10	+ ¼
Dynamar	500	151	151	151	— 4
E-L Fin	1100	$10⅝	10⅝	10⅝	
East Mal	630	310	310	310	
East Sul A	1900	135	135	135	
Ego Mines	20300	305	294	299	+ 4
Electro A	2950	240	236	236	— 2
Electro p	225	$36½	36	36½	
Elks Stors	200	$11½	11½	11½	+ ⅛
Extd wt	600	$5⅞	5	5⅛	+ ⅛
Falcon C	5000	495	490	495	+ 5
Fibrg Nik A	7415	$21¼	21	21	— ¼
Fed Ind A	200	$5⅝	5⅜	5⅝	
Fed Pion	z10	$28½	28½	28½	
Fidelity Tr p	250	$19¼	19¼	19½	— ⅛
Finning T	100	$21½	21½	21½	
Foodex S	500	$6¼	6⅛	6¼	
Ford Cnda	125	$75⅛	75⅛	75⅛	+ ⅛
F Sea A pr	2600	$8⅜	8¼	8¼	— ⅛
Francana	200	$7⅜	7⅜	7⅜	
Fruehauf	150	$8½	8½	8½	
G M Res	2300	375	360	375	+ 10
GSW Cl A	25	$5½	5½	5½	
Gaz Metr	216	$5⅝	5⅜	5⅝	
Gen Baker	300	$6½	6½	6½	+ ¼
G Distrb w	5200	175	168	168	— 2
GMC	294	$74½	74½	74½	— ½
Genstar L	2093	$26⅛	26	26⅛	+ ⅛
Gnstar L w	130	$9	9	9	
Giant Yk	200	$11¼	11¼	11¼	+ ⅜
Gibraltar	320	420	415	415	— 5
Graft G	237	$28½	28½	28½	+ ½
Gt Oil Sds	1000	$7⅛	6⅞	6⅞	— ½
GL Paper	7320	$27	26¾	27	+ ⅜
GL Pap w	200	315	315	315	+ 5
GN Fin	500	170	170	170	+ 1
GNGas A p	250	$17¾	17¾	17¾	
Gt W Life	384	$80	80	80	
Gt West S	6800	190	180	185	
Greyhnd	z1	$18½	18½	18½	
Guar Tr p	250	$19⅝	19⅝	19⅝	— ⅛
Gulf Cdn	1942	$29	28½	29	
Gulfstrm	62000	54	47	48	+ 2
		H to L			
Hambro C	4700	$6	6	6	
H Group A	400	480	475	480	— 5
Hard Crp A	1100	315	310	315	+ 5
Harlequin	2570	$12½	12¼	12½	— ⅛
Harris J A	1875	$5⅜	5¼	5¼	+ ⅛
H Wood	500	110	110	110	
Hawker A	1000	$6¼	6¼	6¼	+ ¼
Hayes D A	1600	$7⅛	7	7⅛	+ ⅛
Hedway A	1000	345	340	340	—15
Highmont	z38	80	80	80	
Holinger A	405	$33	32¾	32¾	+ ⅛
Home A	10522	$40¾	40¼	40⅝	+ ⅛
Home B	1300	$39	39	39	
H Bramor	500	215	215	215	
Howdn DH	1000	$9⅝	9½	9½	
Hud Bay A	1200	$16⅜	16½	16½	
H Bay Co	1050	$19	19	19	
HB Oil Gas	15815	$42¼	42	42	— ½
Husky Oil	4200	$31⅛	30¾	31⅛	+ ¼
Husky E w	1700	$12⅞	12½	12⅞	+ ¼
Hydra Ex	4003	34½	33	34½	—1½
IAC	7060	$17⅛	17⅜	17⅜	
ITL Ind	4100	465	465	465	+ 5
IU Intl	3900	$13¾	13⅜	13¾	+ ¼
Imasco A	7147	$30⅞	30⅝	30⅞	+ ½
Imasco A p	200	400	400	400	+40
Imp Gen	500	$15	15	15	+ ½
Imp Oil A	65356	$20⅛	20	20	
INCO A	26703	$18⅝	18½	18¾	— ¼
INCO B	300	$18⅛	18⅛	18⅛	
Inco 7.85	800	$24½	24½	24½	
Indal	666	$10⅝	10⅜	10⅝	
Inglis	100	$9¼	9¼	9¼	+ ⅜
Inland Gas	100	$10⅞	10⅞	10⅞	+ ¼
Inland G p	500	$12¼	12¼	12¼	— ½
Inter-City	500	$7¼	7⅛	7¼	+ ⅛
Intrmetco	1000	$7¾	7¾	7¾	+ ⅛
IBM	145	$290	287	290	
Interpool	z50	$42⅛	42⅛	42⅛	
Int Pipe A	10434	$15	14¾	14¾	— ⅛
Ipsco	2500	$15⅜	15	15	— ½
Inv Group	900	$12⅜	12⅜	12⅜	
Inv Grp A	25023	$12½	12⅜	12⅜	— ⅛
Inv Grp 5 p	2900	$20⅞	20⅞	20⅞	
Irwin T A	300	290	285	290	+ 7
Island Tel	245	$13¾	13⅝	13¾	
Ivaco A	250	$9⅜	9⅜	9⅜	
Jannock A	500	$15	15	15	
Jannock 8	1250	$14¼	14⅛	14⅛	
Jannock w	1200	$5¾	5⅞	5⅜	— ⅜
Jorex Ltd	1000	58	58	58	+ 1
Joutel	6000	12½	12	12	
Kaiser Re	3540	$14½	14¼	14½	+ ¼
Kam Kotia	9500	170	161	168	— 7
Kaps Tran	15900	150	141	142	— 4
Keeprite B	400	$9¼	9¼	9¼	
Kelsey H	1100	$17⅜	17	17	— ⅜
Kerr A A	1175	$11	10¾	10⅞	— ⅛
Koffler A	10600	$8½	8½	8½	+ ⅛
La Vrndr	200	$9¼	9¼	9¼	— ¼
Labatt A	810	$21⅜	21½	21⅜	— ⅛
Labatt A p	800	$21½	21½	21½	
Lab Min	100	$33	33	33	— ¼
Lacna	148220	$5⅝	5	5½	+ ⅜
Lacana w	59000	315	263	290	+25
LOnt Cem	501	365	360	360	
LOnt Cem	501	365	360	360	
L Shore	625	255	255	255	— 5
Laurasia	3800	30	29	30	+ 1½
Lau Fin	8225	$8¼	8⅛	8¼	+ ⅛
Leigh Inst	800	425	425	425	
Leons Frn	900	$10⅜	10⅜	10⅜	
Levy A pr	200	475	475	475	
Lob Co A	1700	400	390	400	+15
Lob Co B	1400	400	390	400	+10
Lob Co pr	100	$27½	27½	27½	+ ⅛
Lob Ltd Ap	5135	$17½	17¼	17½	+ ½
Lochiel	60600	315	296	300	— 5
		M to O			
MICC	700	$10¼	10¼	10¼	+ ⅛
Mclan H A	22900	$15⅛	14⅞	15	+ ⅛
MB Ltd	4090	$19⅞	19½	19⅝	—
Madeline	29500	87	85	85	
Madsen	1000	74	74	74	+ 4
Magna Int	100	$22	22	22	
Magnetcs	2400	100	100	100	— 3
Malartic	2000	85	85	85	
Man Bar	10300	130	128	129	— 1
M Lf Gard	100	$27¼	27¼	27¼	— ½
M Lf Mills	100	$18⅜	18⅜	18⅜	+ ⅛
Marcana	6000	20	20	20	+ 2
Maritime	200	$21⅞	21⅞	21⅞	— ⅜
Mar T 860	1000	$10½	10½	10½	
Mar T 940	500	$11	10⅞	10⅞	— ⅛
Markboro	2400	$19½	19	19¼	+ ⅛
Markel F	200	56	6	6	+ ⅛
Martin	2500	20	20	20	— 1
Mass Fer	4060	$12½	12¼	12¼	— ¼
Mas F A	1150	$20¾	20⅜	20⅜	
Mas F B	5665	$20⅜	20¼	20¼	— ⅛
Matgmi A	1500	$8¼	8¼	8¼	
Mc Intyre	1050	$23¼	23¼	23¼	— ¼
McLaghin	600	$7½	7¼	7½	+ ¼
McLghl 9 p	z50	$22	22	22	
McLghl w	300	320	315	320	+10
Melcor	5000	$11	10¾	10¾	— ⅛
Mercantil	756	$13½	13⅜	13½	
Merland E	4200	$5¾	5½	5¾	+ ⅛
Met Trust	z4	$257	257	257	
Molson A	535	$17⅜	17⅜	17⅜	
Molson B	475	$15¾	15¾	15¾	+ ½
Monenco A	700	$9¼	9¼	9¼	
Mtl Trust	185	$17	17	17	+ ¼
Moore	20171	$34¼	33⅞	34⅛	+ ⅜
Multi Acc	1000	420	415	420	+10
Muncpl S L	z10	$6¾	6¾	6¾	
Murphy	400	$8⅛	8	8	— ⅛
NRD Min	6000	27	25	25	— 3
NaChrs I	30370	$9	8¾	8⅞	
Nat Drug	560	$9¼	9⅛	9¼	
N Hees Ent	100	215	215	215	
Nat Pete	9800	71	66	66	—10
Nat Sea A	300	19	19	19	— ½
Nemco	6300	260	250	250	— 9
NB Tel	1100	$20¼	20	20	
N Provid D	12100	45	43	43	
N Que Regl	300	125	125	125	
N York Oil	4800	243	240	240	— 2
Nfld Tel	225	$8⅞	8⅞	8⅞	
Nfld Te 975	235	$21⅜	21⅜	21⅜	
Nfld Te 885	700	$21½	21½	21½	+ ½
Niag Struc	100	$20	20	20	— 2
Noble M	5000	85	85	85	
Noma A	800	$8	7⅞	8	+ ⅜
Noranda A	6180	$26¾	26½	26¾	+ ⅛
Norbaska	5000	32	31	31	— 2
Norcen	24560	$17	16¾	17	
Norcen 150	400	$26⅜	26½	26½	— ⅛
Normick P	3005	385	380	380	+30
Nor Tel	4370	$29¼	28⅝	29¼	+ ⅜
NTecm B w	2210	$9⅛	8⅝	9	+ ⅜
Northgat	4800	490	490	490	
Northld	18000	18½	18	18	— 1
NS Savngs	300	$15	15	15	
Nowsco W	4750	$37	34½	37	+ 3½
Nu-Wst A	1850	$16	16	16	
Nu-Wst p	250	$19¼	19¼	19¼	— ¼
Nudlama	5000	20½	20½	20½	—1½
Numac	7620	$26	25½	26	
OPI A	500	$10⅝	10½	10½	— ¼
Oakwood P	15500	$5⅝	5⅜	5⅜	— ⅛
Obrien	3000	153	152	153	+ 1
Occdntl Pt	300	$26⅜	26⅜	26⅜	+2¾
Ocelot A	1915	$12	12	12	+ ⅛
Ocelot B	7715	$12⅛	11⅞	12	+ ⅛
Orchan A	32000	268	235	262	+24
Oshawa A	8625	$5⅝	5½	5⅝	
Oshawa w	z200	1	1	1	
Oxford A	500	$15½	15	15½	
		P to S			
Pac Coper	500	172	172	172	+ 2
Pac Pete	6480	$38½	37⅞	38	
Page Pet	1300	$5⅜	5⅜	5⅜	
Pamour A	3000	490	480	485	+10
Pan Centr	566	34	34	34	— 2
Pancana I	400	137	137	137	— 8
PanCan P	2400	$33	32¾	33	
Pango Gld	2250	44	44	44	
Patino N V	200	$16½	16¼	16¼	— ⅜
Pembina	5133	$6⅛	6	6	— ⅛
P Dept S	2600	400	400	400	
P Jewl A	218	$9	9	9	
Petrofina	1000	$20	19¾	19¾	
Petrol	8100	365	355	365	+ 5
Peyto Oils	2000	$8	7⅞	7⅞	— ¼
Pine Point	700	$20⅞	20½	20½	— ¼
Placer	2050	$22½	22⅛	22⅛	
Plysr $40	600	$26½	26⅜	26⅜	— ⅜
Pominex	3000	61	61	61	— 2
Ponder	400	160	160	160	
Pop Shops	1700	36⅝	6⅝	6⅝	
Pow Corp A	1726	$13⅛	13	13⅛	+ ⅛
Pow C 5	2134	$12¾	12¾	12¾	
Prado Exp	1000	65	65	65	
Prairie Oil	1300	$16	15¾	15¾	— ¼
Precamb	19700	235	230	234	— 1
Precb r	19000	17½	15	15½	—1½
Preston	2313	$18¼	17⅞	18	— ¼
Price Co	800	$14¼	14⅛	14⅛	
Prov B Can	135	$14	14	14	+ ⅛
Prov BCn r	13725	44	43	44	+ 4
QMG Hldg	41500	46	43	46	+ 5
Qasar Pef	1900	$12¼	11⅝	12¼	+ ¾
Que Sturg	800	118	115	115	+ 8
Ram	1200	$12¾	12⅝	12⅝	— ⅛
Ranger	8885	$33½	32	33½	+ 1⅜
Rayrock	100	125	125	125	
Realty A	300	365	360	365	— 5
Realty F w	500	60	60	60	— 1
Redpath A	250	$16⅜	16⅜	16⅜	+ ⅜
Redstone	6700	38	36	38	+1½
Reed Pap A	12650	$7⅞	7⅜	7⅞	+ ⅜
R Sth A	13900	$10⅛	10	10⅛	+ ⅛
Reichhold	500	9	9	9	+ ⅛
Reitman A	3400	$16½	16⅜	16½	
Res Servic	2900	275	265	265	—11
Revelstk	200	$6⅞	6⅞	6⅞	+ ¼
Revnu Prp	2705	88	88	88	
Rio Algom	2928	$31¾	31¾	31¾	— ⅛
R Liffie	1100	230	225	230	
Rolland	200	$6¾	6¾	6¾	
Roman	650	$27¾	27¼	27¼	— ½
Ronyx Cor	3000	149	148	149	+ 1
Rothman	101	$19⅝	19⅝	19⅝	+ ⅛
Rothm 2p	380	$17¼	17¼	17¼	+ ⅛
Royal Bnk	34521	$29¾	29½	29½	— ¼
Royal Tr A	2504	$18¾	18⅛	18⅛	— ¼
Russel H	2100	$10⅛	10⅛	10⅛	
Sasptre	4400	$8⅛	8	8	— ⅛
Schneid p B	300	$10	10	10	
Scot Lasal	250	289	289	289	+ 9
Scot Paper	100	$27½	27½	27½	+ ¼
Scot York	7200	485	475	475	— 5
Scotts A	400	$9¼	9¼	9

SILVER
THURSDAY

Closing basic price of 1,000-ounce certificates in the Victoria area, according to the Scotiabank, $4.98 U.S. bid per troy ounce and $5.02 asked. Previous day $5.03 and $5.07.

GULF CANADA APPOINTMENT

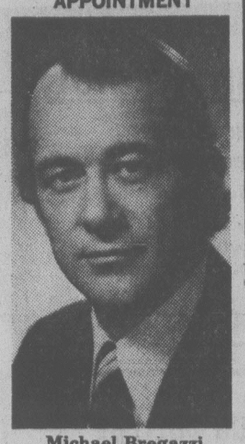

Michael Bregazzi

Gulf Oil Canada Limited announces the appointment of Michael Bregazzi to the position of Manager-New Energy Resources in its Production Department, Calgary, with responsibility for the Company's heavy oil, tar sands and coal operations and development.

A native of Yorkshire, England, Dr. Bregazzi received B.Sc. and Ph.D. degrees in chemistry and physics from London University before joining Shawinigan Chemicals at Shawinigan, Quebec, in 1962.

Since transferring to the Corporate Planning Department, Head Office, as Co-ordinator-Special Studies in 1970, Dr. Bregazzi has also held positions of increasing responsibility in other departments. These include Manager-Pipelines in the Supply and Distribution Department and, most recently, Region Manager-Eastern in the Marketing Department. ...

Need for Audits Stressed In Accountancy Report

LONDON, Ont. (CP) — A report by the Canadian Institute of Chartered Accountants recommends that all public or private companies with significant social or economic impact should publish annual, audited, financial statements.

The report, released Thursday, was prepared by a committee established a year ago to study the apparent gap in the public's expectations of auditors's responsibilities and what auditors actually are doing.

The committee suggested that small enterprises not accountable to the public in social or economic areas should be permitted to waive the current statutory audit.

However, all other corporations and organizations should be required to make their annual, audited, financial statements available to the public. The requirement would affect subsidiaries of foreign firms, unions, hospitals and anyone operating under a government franchise.

The committee, led by John W. Adams of London, vice-president of the institute, also said auditors are increasingly viewed as agents of social control and third-party intermediaries between company management and its clients.

However, auditors cannot guarantee that an enterprise is free from fraud, it said, adding that "the auditing process may be circumvented by elaborate schemes or dishonest management."

The report said auditors have no definition of their responsibility relating to illegal acts by clients. It suggested all enterprises with public accountability be required to establish a code of corporate conduct.

"This would allow shareholders and customers to know the company's standards in advance and would provide a framework for auditors to meet an expanded public responsibility in such matters."

Alberta

Complete tabulation of Thursday transactions. Quotations in cents unless marked $. Net change is from previous board-lot closing sale.

Stock	Sales	High	Low	Close	Net Ch'ge
Abacus	4300	$7	7¾	7	+ ⅛
Acroll	125	127	127	127	+1
Entares	5720	100	100	100	
Ashlu	1000	86	86	86	—9
Barons	5000	8	8	8	
Bashaw	25000	8	7	8	+1
Cal West	2500	75	75	75	
Can Obas	300	201	201	201	—1
Commercl	3750	31	31	31	
Concept	2200	390	385	385	—5
Conventur	6400	$7¾	7¼	7½	
Czar	6485	$23¼	23	23¼	+ ¼
Dixie	5000	93	85	85	—5
Flin Flon	4500	48	48	48	
Helgena	6000	140	140	140	
Highfield	600	300	300	300	
Infer Tika	25500	35	35	35	—1
Kintla	4000	65	63	65	+12
Lobell	500	25	25	25	
Mid East	2000	14	13	13	
Missi	1000	50	50	50	
Mongowin	11700	150	140	140	
N FortyFour	1400	475	475	475	
N Gatewy	6500	105	100	105	
Nocanna	1500	135	135	135	—1
Nordex	1500	55	55	55	
Northrim	1315	185	185	185	—15
NthWst Trst	100	$15	15	15	+2½
Omega	4000	260	255	260	
Onaping	500	81	81	81	
Paramnt Lif	1600	$7⅜	7¼	7⅜	+ ⅜
Rio Alto	5000	275	260	275	+25
Savanna	2400	165	165	165	
Savanna wts	7000	80	77	77	
Troy	500	175	150	150	
Seagull	16000	285	280	280	—5
Univ Expl	5000	185	185	185	—10
Univ Uran	1000	210	210	210	+5

GOLD
THURSDAY

LONDON (AP)—Closing gold prices Thursday in U.S. dollars an ounce: London-169.00, Paris-170.51, Frankfurt-169.96, Zurich-168.875, Hong Kong-167.73.

EXPERIENCE
Gatsby's
RESTAURANT
NOW OPEN!
...Gatstronomic!
In the NEW Royal Olympic Hotel
642 JOHNSON STREET • 388-5513

Commodities
THURSDAY

Silver, New York (per 100 oz.)

	Open	High	Low	Close	Ch'ge
May	492.00	491.80	491.80	497.70	—7.90
Jun	498.00	501.00	491.00	501.20	—8.00
Jul	511.80	505.60	500.50	504.80	—8.00

Gold, Chicago (per oz.)

Jun	168.20	171.80	168.20	171.40	—2.80
Sep	172.30	175.00	171.90	174.60	—2.80
Dec	175.00	178.10	174.50	177.70	—2.90

Porkbellies, Chicago (per 100 lbs.)

May	73.07	73.85	72.90	73.40	+ .50
Jul	73.50	74.25	73.25	73.62	+ .45
Aug	71.55	72.20	71.15	71.57	+ .40

Copper, New York (per 100 lbs.)

Apr	58.40	58.40	58.40	58.30	—0.30
May	58.40	58.70	58.30	58.40	—0.30
Jul	59.40	59.80	59.30	59.50	—0.30

Lumber, Chicago (per 1,000 b.f.)

May	206.80	207.90	205.50	207.60	+1.60
Jul	199.00	199.40	196.30	198.70	+ .80
Sep	191.00	191.50	188.70	190.80	+ .70

Gold, Winnipeg (per oz.)

	Open	High	Low	Close	Wed.
Apr	——	——	——	170.00b	174.30b
Jly	170.00	172.70b	169.50	172.50a	176.00a
Oct	173.20	175.90b	173.20	175.90a	179.50a

BONDS
THURSDAY

TORONTO (CP) — Prices were unchanged in moderate trading on the Canadian bond market Thursday. The short end of the market remained the same. Mid-, long-term, provincial and corporate issues were unchanged. Day-to-day money was available at 8¼ per cent. Three-month treasury bills were traded at an average of 8.24 per cent, up from 8.18 per cent last week, and six-month bills at 8.58 per cent, up from 5.52 per cent.

OPTIONS
Distributed by CP

Closing prices of all traded options. Sales unit is 100 shares. (Trans-Canada options combine Montreal and Toronto exchange option trading):

Thursday, April 20.

Options		Open Int	Vol	Last	Stock Close
Abitibi	May $10	20	119	$2⅞	$12⅝
Abitibi	May $12½	13	266	50	$12⅝
Abitibi	Aug $12½	5	133	85-	$12⅝
Abitibi	Nov $12½	41	309	135	$12⅝
Alcan	May $25	6	79	$6⅝	$30¾
Alcan	May $30	101	225	150	$30¾
Alcan	May $27½	46	118	$3⅞	$30¾
Alcan	Aug $25	16	82	$7	$30¾
Alcan	Aug $30	19	246	$2	$30¾
Alcan	Aug $27½	13	146	$4	$30¾
Alcan	Nov $30	9	47	$2¼	$30¾
Alcan	Nov $27½	19	141	$4¼	$30¾
Asama	Apr $10	2	39	185	$11¾
Asama	Apr $12½	5	121	5	$11¾
Asama	Oct $10	9	166	$3	$11¾
Asama	Oct $12½	5	570	150	$11¾
Bell Can	Aug $55	6	115	120	$55¼
Brscn A	Aug $15	47	714	185	$16¼
Brscn A	Nov $17½	2	144	80	$16¼
Bk Mtl	Aug $17½	11	378	$2⅝	$20
Bk Mtl	Nov $20	62	380	125	$20
CP Ltd	May $17½	5	427	70	$18⅛
CP Ltd	Aug $20	27	176	55	$18⅛
Dom MApr	$70	9	9	$4⅛	$74¼
Dom MJul	$80	1	28	150	$74¼
D Pete	Apr $40	2	6	$26	$65½
D Pete	Apr $45	4	8	$21⅜	$65½
D Pete	Apr $55	8	9	$11⅜	$65½
D Pete	Apr $60	14	30	$6⅜	$65½
D Pete	Jul $50	15	41	$16¾	$65½
D Pete	Jul $55	2	59	$12	$65½
D Pete	Jul $60	20	315	$8⅛	$65½
D Pete	Jul $65	14	179	$4¾	$65½
D Pete	Jul $70	68	183	$3⅛	$65½
D Pete	Oct $55	20	78	$14	$65½
D Pete	Oct $60	1	236	$9½	$65½
D Pete	Oct $65	14	114	$6⅞	$65½
D Pete	Oct $70	10	71	$4½	$65½
Gulf C	Aug $30	7	53	100	$28¾
Gulf C	Aug $27½	1	71	$2½	$28¾
Gulf C	Nov $30	6	6	180	$28¾
Ho OA	Jul $40	2	57	$3¼	$40½
Ho OA	Jul $45	7	127	125	$40½
Ho OA	Jul $50	5	268	70	$40½
Ho OA	Oct $40	18	64	$3¼	$40½
Husky	Apr $25	1	4	$6	$30⅞
Husky	Apr $30	11	14	100	$30⅞
Husky	Apr $27½	5	5	$3⅜	$30⅞
Husky	Jul $25	35	85	$6⅜	$30⅞
Husky	Jul $32½	5	25	100	$30⅞
Husky	Oct $25	5	133	$6½	$30⅞
Husky	Oct $27½	20	188	$4⅜	$30⅞
IOil	AMay $20	17	817	65	$20
IOil	AMay $17½	2	93	$3½	$20
IOil	AMay $22½	101	040	10	$20
IOil	AAug $20	8	436	140	$20
IOil	AAug $22½	4	342	60	$20
IOil	ANov $20	24	300	190	$20
IOil	ANov $17½	1	44	$3⅞	$20
IPipe	AAug $15	23	112	40	$14⅞
IPipe	ANov $12½	2	22	$2½	$14⅞
MB Ltd	May $17½	29	221	$2½	$19¾
MB Ltd	Aug $20	62	220	90	$19¾
MB Ltd	Nov $20	1	2	135	$19¾
MB Ltd	Nov $17½	3	125	$3	$19¾
Mas F	May $12½	4	63	50	$12½
Mas F	Aug $12½	5	199	90	$12½
Mas F	Nov $10	2	94	$3	$12½
Mas F	Nov $12½	4	135	120	$12½
INCO	AMay $15	1	12	$3⅜	$18½
INCO	AAug $20	4	280	75	$18½
INCO	AAug $17½	11	290	170	$18½
INCO	ANov $15	8	90	$3¾	$18½
INCO	ANov $20	5	90	110	$18½
INCO	ANov $17½	52	208	$2	$18½
NorcnMay	$15	471	522	$2	$17
NorcnMay	$17½	1512	483	50	$17
NorcnAug	$15	191	066	$2⅞	$17
NorcnAug	$20	181	873	65	$17
NorcnAug	$12½	4	171	$4⅞	$17
NorcnAug	$17½	1763	031	130	$17
NorcnNov	$15	29	288	$3⅜	$17
NorcnNov	$17½	23	750	185	$17
Noran A	May $25	15	156	180	$26½
Noran A	Nov $27½	15	15	115	$26½
Nor Tel	Jul $25	27	10	$4⅛	$28⅞
Nor Tel	Oct $27½	5	79	$3	$28⅞
Pac P	May $35	7	17	$3½	$38
Pac P	Aug $35	3	57	$5¾	$38
Pac P	Aug $40	6	246	$2	$38
Pac P	Aug $45	2	100	85	$38
Pac P	Nov $40	6	52	$2¾	$38
Rov Bk	Apr $27½	5	8	$2⅛	$29¾
Rov Bk	Jul $27½	2	38	$2¾	$29¾
Shell C	May $15	14	96	20	$14⅝
Shell C	Aug $15	11	143	100	$14⅝
Shell C	Aug $17½	3	186	25	$14⅝
Shell C	Nov $15	14	32	125	$14⅝
Stlco	AMay $25	10	252	30	$25
Stlco	AMay $22½	13	27	$2⅝	$25
Stlco	AAug $25	20	278	95	$25
Stlco	AAug $22½	8	59	$2⅞	$25
Stlco	ANov $25	10	116	150	$25
SegrmApr	$20	3	3	$6	$26⅛
SegrmApr	$22½	9	5	$3⅜	$26⅛
SegrmJul	$25	5	126	180	$26⅛
SegrmJul	$27½	4	29	80	$26⅛
Total volume		1785.			
Total open interest		38011.			

MUTUAL FUNDS
THURSDAY

Institute Members	
AGF Group	
Amer Grwth	5.10
Cdn Gs Egy	17.93
Cdn Sec Gth	5.92
Cdn Trusteed	4.63
Corp Invest	5.84
Corp Inv Stk	5.82
Gwth Equity	8.50
Japan	12.67
nMoney Mkt	10.00
Special	4.60
All Canadian Grp	
Compound	6.40
Dividend	6.88
Northn Egy	4.16
Revenue Gth	3.98
4000	4.42
Bolton Trembley	
nEquity	5.76
nyIncome	10.03
nInternatnl	7.46
Calvin Bullock Gr	
Acrofund	1.42
Banner Fund	5.28
xdCIF	4.39
Cambridge Group	
Intl Energy	2.74
Intl Growth	4.77
Intl Income	3.56
Nat Res Gth	4.24
Univest	5.52
Growth	7.03
Ciag Inv Group	
vnCo-opera	10.16
vnLdmk GF	10.66
Confed Group	
Dolphin Eqty	4.80
vDolphin Inc	5.16
Cundill Value	5.11
Eaton-Bay Group	
Commwith	17.64
Growth	10.76
Income	4.55
Internatnl	11.17
Leverage	5.32
Venture	5.33
Wiking	5.17
Guaranty Grust Gr	
vninv Equity	7.51
vninv Income	4.32
vnMortgage	10.16
Guardian Group	
Enterprise	.92
GIS Comp	11.95
GIS Income	3.36
vGrwth Fnd	11.40
North Amer	4.49
Mutual Acu	5.81
Mutual Inc	4.83
Sec Income	9.66
World Equity	6.13
Investors Group	
vDividend	6.77
vGrowth	10.71
vInternatnl	6.32
vJapan	12.86
vMortgage	5.00
vMutual	5.30
vProvidt Stk	5.08
vRetiremnt	5.75
Planned Invest Gr	
Canada Cum	6.89
vPld Resourc	4.89
vTaurus	7.29
Pret et Revenu Gr	
American	10.19
Canadien	6.65
vFonds H	5.03
Retraite	7.12
Principal Gr	
Collective	7.20
Growth	5.10
Venture	4.42
Prudential Gr	
Growth	5.80
Income	5.24
Savings Invest Gr	
American	10.19
Canadian	6.65
vH. Fund	5.03
Retiremnt	7.12
Scotiafund Gr	
Scotiafund	.93
Scotiafd Mtg	1.03
United Bond Share	
vRoyFund	6.35
vRoyFnd Inc	5.04
Universal Group	
Equity	10.03
Income	5.12
Resource	5.13
Non Members	
Assoc Inv	5.98
yBeaubran	4.08
CSA Mgnt Gr	
Goldfund	4.04
Goldtrust	2.47
Canagex Gr	
vBond	9.56
Fund	10.41
Internatnl	8.00
yMortgage	10.27
yCapital Grth	11.23
xChase	6.15
ynComCp Mg	10.15
Desjardins Gr	
Canadian	7.32
vHypothec	4.40
vInternatnl	7.48
yObligatns	5.19
Quebec	3.75
PEP	2.15
nySpec	5.43
Dixon Krog Gr	
Dixon, Krog	7.08
Heritage	2.25
Vanguard	7.37
Dreyfus Group	
Inc	11.56
Internatnl	14.51
yDomin Comp	7.96
nExecutv Can	6.46
nExecutv Intl	1.68
xFid Trend	21.31
nFst Cn Mtg	10.44
Fiscon Fund	5.61
nHarvard	6.83
Industrial Gr	
Indust Amer	2.71
Indust Div	5.47
Indust Eq	7.66
Indust Gth	5.18
Indust Incm	10.25
Indust Pens	27.82
Keystone Gr	
Cus K-2	5.00
Cus S-1	16.75
Cus S-4	4.33
Polaris	3.29
xLex Rsrch	14.13
xManhattn	2.50
yMaritime Eq	2.52
Marlborough	6.14
Natrusco	13.13
NW Group	
yCanadian	4.79
yEquity	8.23
xOne Wrld St	13.75
xOppenhmr	5.75
PHN Group	
yBond	10.90
yCanadian	8.82
Fund	18.21
yPooled	30.11
nyRRSP	13.45
PMF Managmnt	
nPension Mu	6.53
nXanadu Fd	3.96
nPutnam	10.40
Sterling Group	
Equity	5.87
yMortgage	5.14
xTech	7.44
Temple Gth	17.11
Trans Canada Gr	
A	5.21
C	10.66
Special	4.18
United Group	
yAccumula	3.75
yAccumula R	4.17
yAmerican	1.66
yCont Mortg	5.19
yHorizon	2.66
ySecurity	4.61
yVenture	2.84
yVenture Ret	4.27
Western Grth	5.05

MOST ACTIVE
THURSDAY
TORONTO

Stock	Sales	High	Low	Close	Ch'ge
Koffler A	227396	$8⅜	8⅛	8⅜	+ ⅛
Norcen En	198833	$17¼	16¾	17	+ ⅛
Investrs A	127850	$12½	12⅜	12½	+ ¼
Simpsons	119776	$5½	5⅜	5½	+ ⅛
Rank Org	94660	480	480	480	—10
Mines and oils					
Lacana M	140590	$5¼	490	5⅛	+ 17½
Comb Mtl	116200	28½	26½	27	—1½
Kam-Lota	49710	181	173	175	+5
QMG Hldgs	46500	47	41	41	—3
Lochiel Ex	92125	305	295	305	+12
Ocelot B.	45900	$11⅞	11½	11⅞	— ⅜
Amer Eql	43300	400	385	390	
C Nthwst L	24150	$13⅜	12¾	13⅛	— ⅜

BOX SCORE

	Thur.	Wed.
Issues traded	675	662
Advances	215	227
Declines	226	230
Unchanged	234	205

New York
THURSDAY

Alcan	27	Inland St	38⅝
Alcoa	44	IBM	252½
Ald Chem	42¼	Int Harv	29⅞
Al-Chim	28⅜	INCO	15⅞
Am Air	11⅜	Int Paper	38½
Am Brnd	47⅞	ITT	30½
Am Bcast	44⅛	Johns-Man	31⅝
Am Can	39	Kaiser Al	33
Am El P	23¼	Kennecott	26
Am Motor	4½	Kraftco	46
Am Tel T	62½	LTV	6⅞
Ampex	13¾	Litton	19¼
Asarco	17⅞	Lockheed	21⅞
Ashland	30¾	McD Doug	27¼
Atl Rich	48¾	McLean	22
Avco	23	Merck	53⅜
Avon	50¼	Mer Lyn	18⅜
Bell How	19¼	Minn MM	48⅝
Bendix	37½	Mo Pac	48⅝
Beth St	22¾	Mobil	64⅜
Boeing	38½	Monsanto	51⅛
Boise Cas	28	Motorola	42½
Borden	28½	NCR Corp	49½
Borg-W	29⅝	Natomas	35⅛
Bri My	32¾	Newmont	17⅞
Brunswk	14⅜	Nort Sim	20
Burl Ind	19½	Owen Ill	21
Burl Nor	38¾	Pac Gas	23¾
Burroughs	67¼	Pan Am	6⅛
Caterpill	52¼	Pan El P	40¾
Col Bcast	52⅞	Peop G	37
Celanese	39⅝	Pepsico	28¾
Chase M	32⅜	Phil El	18⅜
Chessie	32⅜	Phil Morr	62¼
Chrysler	12¾	Phil Pete	31
Cleve El	20½	Pit Bowes	22½
Coca-Cola	41¼	Polaroid	30
Col-Palm	21¼	Proc Gam	—
Comsat	39½	Pub Sv EG	23½
Con Frt	27⅜	RCA	28
Con Nat G	38⅝	Repub St	24¾
Cont-Data	28⅛	Revlon	43¼
Con Ed	22⅝	Schlumberg	68
Cont Oil	27⅛	Scott Pap	14¼
Crown Ck	26⅞	Sea Cstle	30⅛
Crown Zell	32	Sears	24⅝
Delta Air	43¼	Seatrain	10⅛
Disney W	37½	Shell	32½
Digital E	42	Singer	21¼
Dow Chem	26½	Sony	8¾
du Pont	113¾	So Cal E	25⅛
East Air	7⅝	South Pac	32
East Kod	48¼	Sperry	38½
El Paso	15¼	Stand Cal	40¾
Exxon	47⅛	Sun Oil	41⅜
Fair Cam	32⅝	Teledyne	80¼
Firestone	14¼	Telex	5
Ford	49⅛	Texaco	26⅝
Gam Sko	28⅝	Tex Gulf	18
Gen Dyn	50⅜	TWA	17¾
Gen El	50⅜	Un Carb	40⅞
Gen Food	28¼	Un Pac	49⅛
Gen Mot	65	Un Brd	7⅝
G Tel El	30⅜	Un Oil	48⅞
Gen Tire	25⅛	UAL Inc	24⅛
Ga Pac	27¾	U.S. Steel	27½
Gillette	27⅜	West Air	8¼
Goodyear	17⅜	Westghse	19
Greyhound	13½	Weyerhsr	25⅝
Gulf Oil	24¾	Wometco	15
Hilton	31⅛	Woolworth	20½
Homestake	30⅞	Xerox	47¾
Honeywell	49¾	Zenith	14¾
Houston	30¼		

PRINCIPAL
Manages 3 Mutual Funds ~ Totalling
$26,000,000

	% Increase - 1975	% Increase - 1976	% Increase - 1977	
Collective Mutual Fund	up 23.2%	up 22.7%	up 5.9%	International Growth (Conservative)
Principal Growth Fund *	up 29.2%*	up 19.5%*	up 20.8%*	* Canadian Growth for Registered Plans
Principal Venture Fund	up 41.3%	up 41.6%	up 29.0%	International Growth (Aggressive)
Dow Jones Industrial	up 38.0%	up 17.9%	down (17.4%)	Broadly Based (Average) American
Toronto Stock Exchange	up 9.9%	up 3.9%	up 4.8%	Broadly Based (Average) Canadian

* Percentages include Income and Dividend Distribution

	Jan. 1 1971	Jan. 1 1972	Jan. 1 1973	Jan. 1 1974	Jan. 1 1975	Jan. 1 1976	Jan. 1 1977	Dec. 1 1977	Jan. 1 1978
Collective Mutual Fund Ltd.	5.66	6.15	7.21	5.30	6.14	5.10	6.26	6.58	6.68
Principal Growth Fund Ltd.	3.68	4.34	5.19	4.26	2.96	3.74	4.19	4.81	5.00
Principal Venture Fund Ltd.	1.82	2.05	2.89	2.63	1.56	2.19	3.10	3.97	4.00

Victoria Office
1831 Fort St.,
Victoria, B.C., V8R 1J6,
598-4524

HOURS:
8:30 a.m.-4:30 p.m.

"OVERHEARD IN VICTORIA"
LET'S GO SOMEPLACE REALLY SPECIAL FOR DINNER.
THE PARROT HOUSE. THEY HAVE THE FINEST MENU IN TOWN.
The Parrot House Restaurant
Located atop the Chateau Victoria at 740 Burdett Avenue Phone 382-9258

Roots
For thirty years now, we have grown with Victoria to be our city's largest professional broker.
As we move further afield, we do not forget our roots.
We continue to provide service with integrity, the basis of our Victoria success.
We're proud of our roots. Let us work for you - today.
HARBORD INSURANCE
VICTORIA • VANCOUVER • CALGARY • EDMONTON
MEMBERS OF Assurex INTERNATIONAL

YOU MUST APPLY BEFORE MAY 1, 1978 TO BE ELIGIBLE

FARM OPERATORS
Apply Now
For 1977 Partial Interest Reimbursement

1977 interest reimbursement application forms are available at offices of the British Columbia Ministry of Agriculture, banks, credit unions, Farm Credit Corporation, Federal Business Development Bank and Veterans' Land Act.

Interest paid on eligible agricultural loans in place during 1977 through any of the above lending institutions may be eligible for benefits under the Agricultural Credit Act.

In order to qualify, farm operators must submit their application forms bearing a postmark not later than May 1, 1978 to:

British Columbia Ministry of Agriculture
Agriculture Credit Branch,
Parliament Buildings,
Victoria, British Columbia. V8W 2Z7

Further enquiries should be directed to your local British Columbia Ministry of Agriculture office or the Agricultural Credit Branch, Victoria at 387-5121, local 213 or 247.

Province of British Columbia Ministry of Agriculture Honourable James J. Hewitt, Minister

NEW HORIZONS

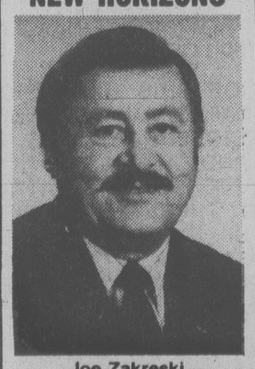

Joe Zakreski

Mrs. Davie Fulton, Regional Manager of the New Horizons Program of the Department of National Health and Welfare, is pleased to announce the appointment of Joe Zakreski as a field worker with the Program in B.C.

Mr. Zakreski brings considerable experience to B.C. as he has been Regional Manager of New Horizons in Saskatchewan since the inception of the program over five year ago. He will be based in Victoria and will share responsibility with Jim McConnell for the ridings of Victoria and Esquimalt-Saanich. He will also be responsible for Nanaimo-Alberni, Cowichan-Malahat-the Islands, and parts of Comox-Powell River. His office is located at Room 302, 45 Bastion Square, Victoria, B.C. V8W 1J1. Tel.: 388-3625. 4-21x

WHERE DO YOU GO TO SEE A SAAB STANDING STILL?

The Saab isn't just one of the best engineered cars in the world, it's also one of the best performing cars in the world.

And no one knows that better than Saab owners, who love to drive their Saabs. Who wouldn't? Front wheel drive, a 2-litre Bosch fuel injected engine, radial tires and 4 wheel power-assisted disc brakes add up to the difference between driving and just steering.

So if you'd like a chance to view the Saab close up see your local Saab dealer, he's a part of our extensive sales and service network stretching from coast-to-coast.

Once you do, we're sure you'll be convinced that there's only one view better: the one from behind the wheel.

SAAB

THE SURPRISING SAAB.
SEE IT AT THE DEALER NEAREST YOU.

THOMAS PLIMLEY LTD.
1010 Yates Street
Victoria Telephone: 382-9121
Dealer licence number 572A

Northerners Vow to Return if Bennett Delays

By PAUL NICHOLSON
Times Staff

The folk from Fort Nelson were temporarily mollified following meetings with Premier Bill Bennett Thursday over the future of the B.C. Rail line to their community.

But if Bennett delays a decision for more than a week or two, they'll be back and won't be put off so easily, says Fort Nelson mayor Andy Schuck.

Bennett held two meetings — with the mayors of a dozen northern communities and with a 100-strong representation of the citizens of Fort Nelson — over the interim report of a royal commission which recommended closure of the 400-km line to Fort Nelson.

The premier told both groups he is emotionally and spiritually behind them but will not make a decision on the line until he has more information.

Following the meeting, the mayors issued a statement saying Bennett left them with the belief he won't close the line.

And they said they are hopeful he will make an announcement to that effect when he goes to Fort Nelson next week.

Schuck, although he went along with the majority, and in fact read the statement to the press, was nevertheless unhappy.

"I feel the premier's answer to our request for an immediate decision is, quite frankly, a cop-out."

Schuck said the premier won't even give the time frame within which he is operating.

He said the government already has had 3½ months to study the interim report.

"The invasion of Normandy was planned in less time than that."

While Bennett was meeting with the two groups, demonstrators stood outside the windows of his office waving placards and chanting: "We want Bennett."

Schuck said his people are leaving disappointed.

"He (Bennett) didn't even come out and address them after they travelled 1,100 miles."

Bennett told the delegates he can't get emotional about an issue that needs a rational decision.

He told them their best guarantee is that the government will make a rational decision and aded he is developing a subsidy formula for all areas of transportation.

The recommendation made in the royal commission's interim report would have serious consequences if acted on and the government has not accepted that recommendation, he said.

There are a number of areas that need more examination and so the government is studying not only the conclusion of the report, but also the evidence leading to the conclusion.

The government can't make a statement before then, Bennett said.

The mayors told the premier the north contributes to the benefit of the entire province and to look at the rail line in that light.

If the government pulls out, it will show the premier has lost confidence in the northeast sector of the province, they said, and again mentioned the belief by some that the area should leave B.C. to become part of Alberta.

In the legislature, former finance minister Dave Stupich (NDP — Nanaimo) failed to find out from Finance Minister Evan Wolfe what the impact on the provincial treasury would be if the Fort Nelson extension is terminated.

Stupich also wanted to know how much money the government would lose in taxes and royalties from the three sawmills, two veneer plants and related forest operations as a result of the closure of the line.

A question by Rosemary Brown (NDP — Vancouver-Burrard) to Human Resources Minister Bill Vander Zalm, on the social consequences which would result from the closure, was ruled out of order.

Agriculture Minister Jim Hewitt told Barbara Wallace (NDP — Cowichan-Malahat) that he had not given assurances to a farm delegation Wednesday that the link would remain open.

Mrs. Wallace said that a brief by the delegation stated abandonment of the Fort Nelson extension would affect the farming of 130,000 acres in the Buick Creek area near Fort Nelson and end possible development of another 500,000 acres.

Conservative leader Vic Stephens asked Premier Bennett if the government is in the process of selling, leasing or disposing of any part of the BCR.

Bennett said it is not.

He said that an internal study is under way to provide the government with detailed information to back up whatever decision it makes.

'Campbell Screamed At Me for 20 Minutes'

Oak Bay alderman Shirley Dowell let go with both barrels at Thursday's meeting of her regional grants committee, condemning Jim Campbell, chairman of the Capital Regional District's board for his attempt to shift responsibility for a proposed civic centre from her to Victoria alderman Murray Glazier.

She said Campbell phoned her, demanded she give up the project and "yelled and screamed at me for 20 minutes.

"He said he would fight me on this with every weapon he had and would discredit me by disbanding my grants committee.

"The only way he said I would have my committee meeting today was if I agreed to recommend a resolution that he would draft."

On Tuesday, Campbell had executive director Dennis Young notify committee members that Thursday's meeting was postponed but Dowell contacted the members by phone and reactivated the meeting.

Asked by Dowell, Young said Campbell, as chairman, has the power to appoint and disband committees, set terms of reference for committees and change them.

Dowell said she had worked hard on the centre project and succeeded in getting the co-operation of Recreation Minister Sam Bawlf and city alderman Ron McKenzie, who is chairman of the city's cultural arts committee. (Both the city and the provincial government own property on the proposed site adjacent to the Crystal Garden.)

Esquimalt mayor Art Young said he was distressed that there should be a personality clash between Dowell and Campbell on such an important issue.

He said it was well within Campbell's perogative to decide the centre project should be either jointly handled by Glazier's regional planning committee and Dowell's or transferred to Glazier's at this time.

It was decided to debate the issue at the next meeting of the regional board.

Campbell was out-of-town Thursday but in a letter to committee members he explained: "I believe that the main initiative in exploring the feasibility of this proposal is as an economic development matter, and that the aspect of it which relates to the grants' committee's terms of reference will follow in the terms of the capability which the facility might have for agencies receiving grants, rather than in the actual provision of the proposed facility."

Buffet Service On Ferries

The B.C. Ferry Corp. will provide a buffet service on its vessels on the Swartz Bay-Tsawwassen route starting June 19, traffic manager Ken Stratford said Thursday.

Stratford said in a news release the service will be available until Sept. 11. He said a month-long experiment in providing buffet service in addition to cafeteria service showed that the extra service could break even only during times of "very heavy traffic such as the Easter vacation period."

REG. MIDGLEY MOTORS LTD.

AMAZING NEW WARRANTIES
FIAT 128
Fiat Reliability
- a 2 year/40,000 km power train warranty
- a 3 year unlimited mileage corrosion perforation warranty.

See us for full details
$3870*
*Manufacturer's suggested list price, not including freight, taxes, licence or dealer preparation charges. Dealer may sell for less.
Dealer Licence DL 00247A
385-8756
FIAT

FEDERATED CO-OPERATIVES LIMITED

Earl W. Curry
Federated Co-operatives announces the re-election of Earl W. Curry of Quesnel, B.C., as vice-president for the Vancouver Region. Federated Co-operatives, with home office in Saskatoon, provides wholesaling, manufacturing and other central services to the Co-operative Retailing System in Western Canada, serving more than 650,000 member families. The year 1978 marks the 50th Anniversary of the Co-operative Retailing System.

Wanted Immediately
1—Upholstery Cutter
2—Upholsterers
1—Mattress Maker
All must be Fully Experienced
Wages Negotiable
Assistance in Relocating Considered
PHONE 388-7365

CAMOSUN COLLEGE
invites proposals for
PROJECT MANAGEMENT SERVICES
for an anticipated substantial construction and renovation project — Camosun College, Lansdowne Campus.
Proposal forms and information concerning the Project can be obtained from
The Bursar
Camosun College
1950 Lansdowne Road
Victoria, B.C.
V8P 5J2
Proposals on the forms supplied will be received by the Bursar until May 18, 1978.

GLENLYON SCHOOL
ACCOUNTANT — OFFICE MANAGER
Glenlyon School requires a person to assume all responsibilities of present Accountant-Office Manager who is retiring. You should have sufficient experience to maintain a complete set of accounting records and undertake much of the day-to-day administration of the affairs of the school. Salary commensurate with experience. Please reply in writing to the Glenlyon School, 1701 Beach Drive, V8R 6H9, attention Mr. A. T. Hilton and include a personal resume.
4-21

CONTROLLER
Head Office — Victoria
We have an opening for an experienced individual to assume the position of Controller.
This position will be of interest to applicants with considerable experience in all phases of financial management, and in particular those related to the construction industry. The successful applicant will preferably possess a recognized accounting degree such as C.A. or C.G.A., however consideration will be given to those applicants with extensive experience.
We are engaged in heavy construction, paving and related activities. The position involves all facets of financial management in this industry including job costing, collections, bonding and insurance, financing arrangements and supervision of an office staff located in various areas on Vancouver Island.
Please reply in complete confidence with full details including salary expected to General Manager, O.K. Inudstries Ltd., P.O. Box 1324, Victoria, B.C. V8W 2W3

GARDNER ANNOUNCEMENT

FRANK BEAMISH
FRI., R.I. (B.C.)
Mr. H. A. Gardner, president of Gardner Realty Ltd. is pleased to welcome Mr. Frank Beamish, FRI, R.I. (B.C.) to our real estate staff. Frank brings with him many years of experience in sales and appraisal. For a reliable and conscientious realtor to serve you, phone him today at 385-7721 (office) or 592-2120 (home).
GARDNER REALTY LTD.
"OUR TIME WORKS FOR YOU"
4-21

Victoria Book & Stationery Co. Ltd.
APRIL CHAIR SALE

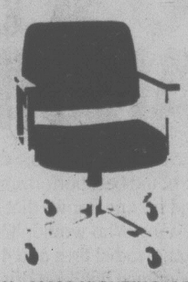

No.6900S NIGHTINGALE ARM TILTER CHAIR
SAVE 30.00
SPECIAL 79.00
Combination black vinyl back and fabric seat.
776 Cloverdale St.
384-8066
Lots of Free Parking
Open 8:30 to 5:00
Mon. to Sat.

MARKETING OPPORTUNITY WITH LARGE FINANCIAL INSTITUTION
Investors
We are seeking responsible, aggressive, energetic men and women with initiative to enter our comprehensive career development program.
Applicants should have post secondary or high school education and/or related experience in one of the following fields; banking, sales finance, consumer credit, life insurance or investment company.
These positions offer:
- Prestige Earnings
- Rapid Development and Promotion
- Profit Sharing Bonus
- Stock Purchase Program
- Group Benefits
- Lifetime Security

Initial training will be conducted in one of our coast-to-coast branch offices with advanced development programs at our Head Office.
If you have these qualifications and your present position does not offer enough income, challenge or promotional opportunity we will be pleased to discuss our step-by-step development program with you.
write:
D. A. (DON) JENSON,
MANAGER,
VICTORIA REGION,
1000 DOUGLAS ST.,
VICTORIA, B.C.
V8N 2C3
4-21

CAMOSUN COLLEGE
TRAINING OPPORTUNITIES— MALE & FEMALE
WAITER/WAITRESS TRAINING:
A 3-week training program will be conducted at the Food Training Centre on the Interurban Campus to prepare graduates for employment in the Hospitality Industry. Classes will normally be conducted from 08 30 hours to 16 00 hours (4:00 P.M.) Monday through Friday.
FEE: $25.00
COMMENCEMENT DATES: May 1 and May 23, 1978
WELDING GENERAL
A 10-month course designed to prepare the graduate for employment as a certified welder. Course content includes current welding procedures in oxy-acetylene and manual electric welding as well as basic tungsten, bronze, and metal inert gas welding and related theory.
FEE: $25.00 per month payable by terms.
COMMENCEMENT DATE: June 5, 1978
HOW TO APPLY: Visit the Counselling/Admissions Centre at Camosun College, 1950 Lansdowne Road, Victoria, B.C. The Counselling Admissions Centre is open from 08 30 to 16 00 hours Monday through Friday and Tuesday/Wednesday evenings from 18 00 to 20 00 hours. For information only, phone 592-1281.

risk consulting and Insurance brokerage
Harbord Insurance, a well established Western Canadian firm engaged in insurance brokerage and consulting, is seeking a highly motivated and aggressive individual to join their operation in Victoria.
Reporting to the Vice-President, and working in a team environment, the successful candidate will be responsible for new client development and for the expansion of services to existing clientele. Important aspects of the position will include:
- Analysis of corporate risk and insurance requirements
- Development and presentation of risk programs to client executives and major insurers.

Preference will be given to applicants who possess a sound general service and business background with the confidence and maturity to relate effectively with the middle and senior level managers. Previous exposure to insurance or risk management is essential
Remuneration will consist of salary which will be commensurate with the capabilities of the selected candidate. The position offers the opportunity for equity participation.
Replies, which will be handled in confidence, should include full details of education, experience, salary history, and personal data, and should be sent to Mr. Norman R. Pope, Vice President,, Victoria Office, 1220 Broad Street, Victoria.
HARBORD INSURANCE
VICTORIA • VANCOUVER • CALGARY • EDMONTON
MEMBERS OF Assurex INTERNATIONAL

BANKERS: RECONSIDER
TREASURY BRANCHES ARE IN THE MIDST OF AN AGGRESSIVE EXPANSION PROGRAM WITHIN THE PROVINCE OF ALBERTA. AT THE PRESENT OUR OPERATION ENCOMPASSES A NETWORK OF CLOSE TO 100 BRANCHES AND 90 AGENCIES PROVIDING FINANCIAL SERVICES TO ALBERTANS IN 190 LOCATIONS.
AS A RESULT OF THIS EXPANSION WE REQUIRE ENTHUSIASTIC CAREER-MINDED INDIVIDUALS TO ASSUME RESPONSIBLE POSITIONS WITHIN BRANCH MANAGEMENT AND ADMINISTRATION THROUGHOUT THE PROVINCE AFTER AN ORIENTATION PERIOD. IF YOU HAVE AT LEAST THREE YEARS' RECENT CANADIAN CHARTERED BANK EXPERIENCE, ARE INTERESTED IN BECOMING PART OF A VITAL MANAGEMENT TEAM, RECONSIDER YOUR CAREER BECAUSE WE WOULD LIKE TO TALK TO YOU.
OPPORTUNITIES FOR ADVANCEMENT ARE EXCELLENT AND OUR SALARY AND BENEFIT PLANS COMPREHENSIVE AND COMPETITIVE.
RECONSIDER, ACCEPT THE CHALLENGE BY CALLING COLLECT:
CARLA CAMPBELL
HYATT REGENCY
(604) 687-6543
APRIL 24 and 25
8:30 A.M.-5:30 P.M.
Invest yourself
Treasury Branches
Albertans Investing in Alberta
Alberta

Branch Manager
Oak Bay
Westcoast Savings is one of Canada's largest and fastest growing credit unions with assets of $150 million, 7 branches and 27,000 members. Westcoast's enthusiastic management team has created the following position to achieve their growth objectives for 1978. Applications from individuals with high levels of competence, energy and experience are required.
Our Oak Bay branch has assets in excess of $40 million and a staff of 20.
The successful candidate will be responsible for Branch staffing, administration, operation, growth and control. High emphasis is placed on interpersonal skills and the ability to provide leadership and supervise Branch personnel, insuring the highest level of service to our members. A minimum of 6 years credit union, bank or trust company experience is a prerequisite. Salary commensurate with experience.
Please send resume in confidence to:
Terry E. Audette
WESTCOAST SAVINGS CREDIT UNION
Head Office
1005 Cook Street
Victoria, B.C. V8V 3Z6
WESTCOAST SAVINGS
Better than money in the bank.

Before The Judge

A 17-year-old Sidney youth collected a total of $150 in fines along with a suspended sentence plus six-months probation in provincial court Wednesday for what Judge Blake Allan termed "a pretty disgraceful performance".

Stephen Lupkoski, 844 Towner Park, pleaded guilty to charges of causing a disturbance by shouting, resisting a peace officer and wilful damage to government property stemming from an April 8 incident beginning in a Sidney pizza parlor and ending in the Sidney RCMP detachment cells.

Judge Allan also ordered Lupkoski to make "a proper and contrite apology" to the two arresting officers as well as paying $40 for damages to the cell. He refused an attempt by Lupkoski to be reimbursed for his clothing which he said was torn by police after he was placed in the cell.

The court was told that Lupkoski was intoxicated at the time of the incidents although he denied it but admitted to having done some drinking at the beach.

★ ★ ★

The lawyer for a man charged with the theft of a bottle of perfume told the court the crime was senseless.

He said that Jerry Thomas, 34, of no fixed address, had no "use for a bottle of perfume himself."

Thomas, arrested in North Vancouver on a bench warrant, had already spent two nights in jail awaiting his Victoria court appearance and was given one day more after he pleaded guilty.

★ ★ ★

A 69-year-old Duncan man just didn't look the part, Judge Allan said after hearing how he had to be handcuffed.

The court was told Herbert Ryan tried to kick a police officer after being taken to the Sidney detachment from the Victoria International Airport parking lot April 1.

The court was told the RCMP made the arrest after complaints from three citizens. A breathalyser test showed Ryan's blood-alcohol level to be .32.

Ryan pleaded guilty to impaired driving and was fined $500, placed on six months probation and ordered to take the impaired drivers course.

Ryan said he had been driving for more than 40 years.

"I have never had so much as a parking ticket," he said.

"Maybe it's because you never got caught," Allan retorted.

★ ★ ★

Other drinking-driving offences:

Andreas Nauman, 30, of 780 Mckenzie, fined $300, six months probation, ordered to attend the impaired drivers course; George J. Janak, 39, of 5417 West Saanich, fined $450.

Judge Lenient On First Adult Offence

A 19-year-old Victoria youth, who pleaded guilty April 12 to possession of 15 ounces of marijuana for the purpose of trafficking, was given a suspended sentence in county court Thursday and placed on probation for 18 months.

Judge E.J.C. Stewart noted that it was the first adult offence for David Ian Boyd, also known as Daniel Ian Benson, and he considered it an exceptional case to the general rule that such an offence should be punished with a jail sentence.

At one point in his comments, Stewart said it is a great mistake to be overly lenient because that could lead to an appeal . . . "so I hope I am not in this case following any wrong principles in disposing of it the way I do."

He said Boyd had a sad background, which he very likely had brought on himself, and a lot of misfortune in family affairs. The absence of appropriate treatment when he was a juvenile was some explanation why he was before the court now.

"I am not naive enough to think this was an isolated offence. I think it is highly unlikely you were caught the first time," he said.

Stewart said when he first became a judge 10 years ago, the Court of Appeal was considering jail sentences for simple possession of a joint of marijuana. The situation was different today "as it should be."

He noted that the probation officer recommended the court consider a jail sentence for Boyd because he didn't appear remorseful and lacked motivation to change his lifestyle.

Stewart said this was his first adult offence, that Boyd had had his share of misfortune, had no family support and a terrible work record.

"So far you've been a completely useless citizen. But I have yet to find that is a reason to put a person in jail, or the lack of remorse in this case," he said.

Crown counsel Malcolm Macaulay said Boyd was using lockers at the bus depot to store marijuana. Police went there, found 15 one-ounce baggies, waited, then arrested Boyd when he showed up.

Bus Study Ordered By Curtis

The provincial government has established a special committee to examine ways to save money through greater co-operation between Pacific Stage Lines and Vancouver Island Coach Lines.

Municipal Affairs Minister Hugh Curtis said Thursday in a news release that a joint ministry-B.C. Hydro committee will be asked to identify those non-essential services offered by the companies which are being subsidized by the general taxpayer.

Delegation To Fight Spraying

COURTENAY (CP) — The Black Creek community action committee said Thursday it will send a delegation to Victoria to protest B.C. Hydro spraying of power line right-of-ways with 2,4-D.

The committee said the chemical was unsafe and that no spraying at all should be taking place in the Black Creek area.

Black Creek is a community about 25 kilometres north of here.

B.C. Hydro said it wants to continue using the Phenoxy herbicide to eliminate broadleaf herbaceous plants along powerlines between Black Creek and Campbell River, and Gold River and Tahsis.

B.C. Hydro spokesman Ian Pate said permits have been granted for spraying between May 1 and October.

Pate said spraying on Vancouver Island had been taking place for 25 years.

The Black Creek committee said the group will investigate the possibility of withholding payment of B.C. Hydro charges.

The group said it will try to get Premier Bill Bennett to revoke Hydro permits for spraying and authorize safe non-chemical methods of plant control.

MINERALS SOAK UP SIGNALS

Navigational Gaps to be Filled

Large gaps in the electronic navigation system protecting West Coast shipping and environment may be filled by early 1980, a Canadian Coast Guard spokesman said Thursday.

T.J. Kew of Vancouver, regional manager of aids to navigation and waterways, made the statement in an interview following remarks made about the Loran C North Pacific coast system during the 17th annual Canadian Hydrographic Conference here.

Kew confirmed that the system, designed to let ships fix their position anywhere up the coast from Puget Sound to the Gulf of Alaska, is virtually useless in the Gulf of Georgia through Johnstone Strait to the northern Queen Charlottes.

He said the Loran signals are effective some distance at sea west of a north-south line through Cape Beale on the west coast of Vancouver Island, and north of Dixon Entrance.

Solving the problem means spending about $2 million to erect a third radio repeating station somewhere on northern Vancouver Island to make it possible for merchant ships and fishing vessels to use the Loran positioning system anywhere in B.C. coastal waters.

Location, cost and allocation of Canada-U.S. responsibility are under discussion or are subject to negotiation, Kew said.

The U.S., with a major interest in shipping because of anticipated tanker traffic from Alaska, worked with Canada in setting up the existing Loran C system which functions through a master radio transmitter at Williams Lake, a slave transmitter at Shoal Cove, in the Alaska Panhandle, and a second slave inland in northern Washington.

It is designed to complement a Loran C system covering the American coast south to Mexico.

At the hydrographic conference dominion hydrographer Gerry Ewing, of Ottawa, referred to problems with the Loran C net, and Mike Eaton, head of navigation group for the Canadian Hydrographic Service Atlantic region, said in an interview at the conference "people had a pretty rude surprise when Loran C signals were not received in Strait of Juan de Fuca."

He said it had not been realized when the system was designed what effect the mountainous terrain would have on signals. The U.S. Coast Guard determined layout and Canada accepted the design.

Eaton said the difficulty seems to be that the Washington transmitter's signals get out of phase in Dixon Entrance, and the Panhandle signals are blanked out in the south. The signals are designed to overlap in the form of a grid on which a receiver's position can be fixed.

There could be a two or three-mile variation in Dixon Entrance, compared with a potential accuracy of a quarter-mile in a properly operating system. The seaward range is about 2,000 kilometres, Kew said.

After decisions are made on location and cost it will take 13 months for new transmitting equipment to be made and delivered, he added. Several sites are being considered in the Port Hardy area.

ALF BECKER'S CHAIN SAWS
2981 Tillicum Rd.
384-6414

COLONY MOTOR INN
STEAK and CRAB $7.50
385-2441
COACHLIGHT ROOM
3-21

ROYAL OAK GARDEN CENTRE AND FLORIST
"for every bloomin' thing!"
OPEN 7 DAYS A WEEK
Mon. to Sat., 9-5:30
Sun., 10-5
"We Grow What We Sell"
BEDDING PLANTS
Petunias, singles and doubles, 5 per pack
Snapdragons, over 20 varieties
Alyssum
Nemesia
African Daisy
Livingston Daisy
All annual bedding plants 9 per pack except where noted.
per pack 79¢
VEGETABLE PLANTS
Broccoli
Cabbage
Cauliflower
Red Cabbage
Lettuce
per pack 95¢
4456 SAANICH RD. in the Royal Oak Shopping Centre
479-1116, OPEN MON.-SAT., 9-5:30, SUNDAY 10-5
4-21

LINK CUBBON ON COOK LINK
CUBBON LINK
PRE-ASSEMBLED CEDAR FLOWER BOXES

Approx. Length	Width Top	Depth	
2 ft.	11"	8"	$4.99 ea.
3 ft.	11"	8"	$5.89 ea.
4 ft.	11"	8"	$6.39 ea.
5 ft.	11"	8"	$6.89 ea.
6 ft.	11"	8"	$7.49 ea.

Made from Western Red Cedar 1¼" Stock, Galvanized Box Nails
GENERAL PAINT SALE
Porch and Floor Enamel Sug. Ret. 15.98 gal. ..... Special 7.99 gal.
Sug. Ret. 4.99 qt. Special ..... qt. 2.49
Woodcraft Solid Color Stain. Sug. Ret. 15.98 gal. ..... Special 7.99 gal.
Monamel Marine. Sug. Ret. 17.98 gal. ..... Special 8.99 gal.
Sug. Ret. 6.29 qt. Special ..... qt. 3.14
Breeze Latex Exterior. Sug. Ret. 4.99 qt. ..... Special qt. 2.49
COLWOOD ONLY!
PAINT-UP 50% OFF
CITATION CABINETS
20% OFF
The look is rich, but so affordable — Designed to fit into your decorating plans beautifully.
To celebrate we are offering for a limited time only a 20% discount on all Citation Cabinet products.
Citation Cabinets, formerly on display at 916 William St., are now available for viewing in both Cubbon Building Supply stores. The same people who cared for your needs at William St. will continue to serve you from these locations. Citation Cabinets is the largest manufacturer of kitchen and vanity cabinets in Western Canada. Citation offers an excellent range of kitchen and vanity products, fully guaranteed and made in Canada by Canadians for Canadians. Come in and check out our fine hand-rubbed hardwood finishes in Canadiana or Windsor, or perhaps your choice is the latest in European styling. All lines have many exciting features such as roll-out wire baskets, roll-out shelves, lazy susan, roll-out racks. The list goes on and on, 27 different options in all. Drop in with your plans or give us a call and ask about our in-home, no obligation, no cost quoting service. Contractor enquiries also welcome. We offer a full service including installation by Citation trained installers.
Check out the competition, then come and check the difference. You'll be glad you did.
NYLON REINFORCED GARDEN HOSE
50' ..... 4.97 ea.
75' ..... 8.95 ea.
100' ..... 10.45 ea.
GOOD NEIGHBOUR FENCE
1.49 per lineal foot
1x6 or 1x8 S4S
4 ft. High Cedar Boards
CORRUGATED FIBREGLAS PANELS
26"x96"
NOW 3.99
CEDAR CAPE COD CHAIRS
IN KIT FORM
each only 11.95
GARDEN STAKES
Assorted Lengths 3¢ lin. ft.
4'x8'x11/16" SANDED FIR PLY 13.95 ea.
inCOLWOOD 2650 Nobhill Rd. 474-1281
onCOOK 1720 Cook St. 384-8181
STORE HOURS 8 A.M.-5:30 P.M. MON.-SAT.
on SALTSPRING ISLAND RAINBOW ROAD GANGES 537-5564
CHARGEX
4-21x
LINK CUBBON IN COLWOOD LINK
CUBBON ON SALTSPRING
CUBBON ON COOK

Honda motorcycle owners

The Problem:
The Honda Motor Company Limited has determined that a defect which relates to safety may exist in the fuel filler cap release mechanism of certain Honda motorcycles. It may be possible during a collision for the rider to impact the hinged fuel filler cap in such a manner as to actuate the release lever resulting in the opening of the cap. If the cap opens gasoline will escape creating a fire hazard.

The Solution:
Canadian Honda Motor Limited strongly urges the owners of the Honda motorcycles listed below to contact their nearest Honda Motorcyle dealer for an appointment to have this defect remedied. He will replace the release mechanism with a key-type locking device. This service will be performed completely free of charge.

Honda motorcycle models affected:
(If in doubt, contact your dealer)

Model	Year	Serial Number Range
CB 750K	1970-76	1000002 - 2586393
CB 750P	1970-75	1000002 - 2538649
CB 550K	1974-76	1000001 - 1252518
CB 500K	1971-73	1000043 - 2123911
CB 500T	1975-76	1000006 - 2011128
CB 450K	1970-74	4000001 - 7022920
CL 450K	1970-72	4000001 - 5019216
CB 400F	1975-76	1000006 - 2008280
CB 360G-T	1974-76	1000002 - 2222171
CL 360K	1975	2000001 - 2030050
CB 350K	1971-73	3000001 - 5051590
CL 350K	1971-73	3000002 - 5030183
SL 350K	1970-72	1000002 - 3024095
CB 350F	1973-74	1000003 - 2012490
CB 200K-T	1974-76	2000001 - 2107230

This notice is published in accordance with the requirements of the Canada Motor Vehicle Safety Act.

Canadian Honda Motor Limited
1-13331 Vulcan Way, Richmond, B.C., V6V 1K4

PRIVACY LACKING

PRINCE GEORGE (CP) — A new $3 million health unit here could become a white elephant because its design does not allow for patient confidentiality, Dr. Andrew Ross, northern interior medical health officer, said Wednesday.

Ross said the British Columbia Building Corp., which began overseeing all government buildings April 1, has decided that provincial facilities will have a number of open areas.

The open concept would affect public health nurses, health inspectors and physiotherapists.

"They will have clients coming to see them talking about personal things: home problems, sex problems, mental problems," Ross said. "We feel this is somewhat confidential."

John Pitcher, president of the building corporation, confirmed that the move to open spaces is an economic one but said there is no loss of confidentiality.

Pitcher said officials in Nanaimo, Vernon, Terrace and Kamloops were unhappy with the open area concept, but the corporation is flexible enough that if offices are needed, they will be built.

Expropriation Plan Angers Indians

PENTICTON (CP) — The chief of the Penticton Indian band said Thursday he is disturbed by reports that the provincial government will begin expropriation procedures if the band does not begin negotiations on right-of-way for a four-lane highway.

Chief Morris Kruger said in an interview at the convention of the Union of British Columbia Indian Chiefs that he is angry about the way a highway department spokesman worded a demand made Wednesday.

"That's a very heavy attitude to take," said Kruger. "expropriation is a bad word and causes trouble with people.

"What they're doing is a sort of blackmail. They're holding an axe over our heads."

The land in question, about 100 acres on flood plains along the river channel joining Okanagan and Skaha lakes, is to be used for part of a parkway announced by Premier Bill Bennett in 1976.

The federal government acquired the land for flood control in 1940, and the band argues that flood control, not the building of highways, is the only use to which they have agreed.

Kruger also said the band has never surrendered the land, a position he says is supported by the provincial government request that negotiations begin.

In its general session Thursday, the union rejected a move to close its meetings to government officials and members of the non-Indian press. The motion was easily defeated in a show of hands.

Several delegates argued that closed meetings, held during UBCIC conventions and assemblies in the past, are necessary so Indians could openly discuss strategies to bring about separate government and a settlement of land claims questions.

The motion to exclude government officials and the press was made by a representative of the Nimkish tribe.

"I think the press should be removed because they don't know the historical background of the cause, of what we are discussing," she said.

CUPE members in 10 Okanagan communities were locked out Wednesday after negotiations broke down with the Okanagan Mainline Municipal Labor Relations Association, the bargaining agent for Okanagan communities.

During the afternoon session, delegates voted in favor of the UBCIC executive's position paper on separate Indian government.

Bob Manuel, who developed the paper, said the approval shows support for the demand that land and power, not money, be the basis for any land claims settlement.

"What we're doing now will be to put together further workshops, refine the document and then go to villages and begin to implement," he said.

He said Indians would begin by exercising authority over matters they feel they can manage better than whites such as fishing and conservation.

He said that when Indians show they can manage their affairs, the federal and provincial governments will be willing to recognize their authority.

"If there's this law and that law, and your people made that law and you can live with it, which law are you going to obey," he said.

Vancouver Pimping On Rise

VANCOUVER (CP) — There has been a considerable increase in the number of pimps in the city since police stopped laying new soliciting charges and dropped 280 outstanding charges in early March, Ins. Bill Nicol said Thursday.

Nicol, head of the 16-member vice squad, said two court decisions this year dismissing soliciting charges—one against a woman alleged to have solicited an undercover policeman and another against a man alleged to have solicited an undercover policewoman—have meant street prostitution in the city is a free market.

Attempts to control the number of prostitutes by issuing tickets under an old city bylaw covering the scaring of horses and the disruption of traffic has also been discontinued and the charges dropped, said Nicol.

In addition to monitoring activities, Nicol said the vice squad now is concentrating on laying charges under sections of the Criminal Code that deal with prostitution-related offences such as keeping a common bawdy house and living off the avails of prostitution.

Protesters Stage 'Spill'

SEATTLE (AP) — A "catastrophic oil spill" fouled the shores of the Seattle Federal Building plaza Thursday when the good ship SST Dispoiler struck a rock and ran aground.

The Greenpeace Foundation staged the mock spill outside the building where the United States Coast Guard conducted a hearing on proposed regulations governing movement of oil tankers on Washington's inland waters.

When the cardboard Dispoiler hit a rock, a stream of oil (a huge sheet of black plastic) escaped and covered the plaza.

Trapped under the "oil" were demonstrators costumed as a crab, a geoduck, a starfish and a killer whale.

Watching from above was the popular Seattle cartoon character Dipstick Duck. Hung around Dipstick's neck was a sign that read "Don't make me a gooey duck."

The cleanup crew was unable to do an adequate containment job with its brooms and vacuum cleaners.

While the oil oozed and the crews worked, other members of the foundation paraded with signs reading: "Oil is not crude, it's downright obscene." "Arco is doing a hull of a job on us."

COLONY
MOTOR INN
JAZZ STYLING BY
DAVID and RORY
385-2441
COACHLIGHT ROOM

LOST- due to "yellow anemia" MIRACID might have saved it!
YELLOW EVERGREENS
TURN HEALTHY GREEN
MIRACID WORKS WONDERS. Supplies vital growth elements, instant-action iron, soil acidifier. Amazing!
8 oz. $1.59
STERN'S MIRACID
with Instant-Action Chelated Iron
SOIL ACIDIFIER PLANT FOOD CHELATED IRON

Ford
"Keep in tune with what's new"
SPRING AUTO SHOW
MAYFAIR SHOPPING CENTRE
NOW TILL APRIL 22nd
peter pollen ford
1060 YATES
384-1144
(D.L. 745A)
4-19

1977 FOLD DOWN
Trailer Clearance
Fantastic savings available now on these slightly used units.
4 ONLY AVAILABLE
RUSS HAY Bicycle Shop
2542 GOVERNMENT 384-4722
Next to Three Point Motors
CHARGEX VISA
4-22

GET A FREE SOIL ANALYSIS FROM GREEN VALLEY AT
Buckerfield's LIMITED
SATURDAY, APRIL 22, 10 a.m.-3 p.m.

When you attend, bring along a sample of your garden soil to the Green Valley display booth (about a cupful of soil will do). We'll provide a complete soil analysis, using Green Valley's Soil Test Kit. If possible, the analysis will be done while you wait...if demand is too great, the results can be picked up later. Either way, you'll get a scientific analysis of your soil's condition...plus a recommendation of the nutrients needed for optimum growing results. See you there!

GREEN VALLEY "Best on Earth"
Buckerfield's "the growing people"
506 PANDORA
4-21

THE SHELL X-100 STEEL RADIAL

THE *SECOND* BEST REASON TO GET IT IS THE PRICE

What's the first and best reason of all? Security when you and your family are on the road. You get it because the Shell X-100 Steel Radial is built tough. With double steel belts you can count on for protection against common road hazards like potholes or debris. Protection you can't be sure of with lower priced fabric-belted radials.

The X-100 Steel Radial is built to last. It's made to meet or exceed original specifications. It has a 40,000 mile rating. And it's backed with a warranty: not just against manufacturer's defects but also for protection against common road hazards.*

Compared to belted-bias tires, the X-100 Steel Radial delivers a smoother ride with improved handling. Plus better gas mileage because there's less rolling resistance.

How much do you have to pay for a tire this good? That's the second best reason to get it because the X-100 Steel Radial is priced from just $47.95 or less! What's more, if you're not completely satisfied, your Shell dealer will refund your money up to 30 days after purchase.

The Shell X-100 Steel Radial. Security on the road. Shell's unique 30 day trial period plus good price value. That's reason enough to see your Shell dealer today!

*See your Shell dealer for full warranty details.

Shell X-100 Steel Radials

SIZE	MAXIMUM PRICE†
165 R13	$47.95
BR78-13 (Metric 175 R13)	51.20
ER78-14	61.90
FR 78-14	64.45
FR 78-15	64.20
GR78-14	65.80
GR78-15	68.00
HR78-14	69.55
HR78-15	71.55
LR 78-15	80.20

Includes whitewalls, 30-Day Trial

†The product may be sold at a lower price than the maximum price stated in this advertisement.

Shell helps

Pro-Marxist Faction in Rhodesia Feared

By MURREY MARDER
Washington Post

LONDON — U.S. Secretary of State Cyrus Vance has come out of his first on-the-scene exposure to the Rhodesian crisis with heightened alarm that a pro-Marxist, black-ruled nation may emerge there through a convergence of the most militant nationalists now on opposing sides.

United Nations Ambassador Andrew Young, the "point man" on the Carter administration's African strategy from the outset, sees the same risk as even a larger probability.

Young, however, and his own close associates, do not hold the same degree of apprehension about Africans who come to power professing Marxist-Leninist commitment. Under this assessment, the African factor will dilute greatly or nullify the danger that such nations will topple into Soviet-Cuban, or even Chinese Communist alignment. This assessment is shared by many, but by no means all, African leaders.

This difference in perception, denied on both sides as policy discord inside the Carter administration, nevertheless can have important impact in the weeks ahead on shaping U.S. policy on Africa. This, in turn, can affect the domestic political consequences of the policy, which can be very high if the administration is perceived to have bungled its diplomacy.

American policy-makers on the tense, troubled 18,000-mile, five-day Vance mission to Africa, a joint venture with British Foreign Secretary David Owen, have concluded that probably only a shift of alliances among Rhodesia's rival black leaders can head off black-against-black civil war. The odds on that war coming now appear higher than ever.

Specialists on the dual mission believe that the only chance for a peaceful settlement in Rhodesia is defections in the leaderships of the so-called "internal" and "external" factions, and a new alignment.

This means that either black moderates in the new interim government of Prime Minister Ian D. Smith and three black nationalists, would join moderates in the rival Patriotic Front, the guerrilla alliance whose co-presidents are Joshua Nkomo and Robert Mugabe. Or conversely, the more militant of the black nationalists who are now in camp with Smith — Bishop Abel Muzorewa, the Rev. Ndabaningi Sithole and Chief Jeremiah Chirau — would join the Patriotic Front's most militant leader.

The switching concept is not a new brainstorm; it has been a continuallyy enticing option for strategists and doubly so since Smith and the internal moderates made their own power deal. That brought them into office last month as Rhodesia's interim white-black government pledged to shift to black majority rule by December 31, excluding the Patriotic Front.

What is significantly new is that for the first time one form of potential switch now has been privately discussed on the scene in Salisbury at the highest level, with the first American secretary of state ever to visit the Rhodesian capital.

Vance and Owen, it was learned, on Monday explored this with Smith and his new partners. Specifically they considered the possibility of drawing Nkomo, the most patriarchal figure among all the Rhodesian nationalists, into an alliance with Muzorewa and Sithole for an ultimate black-ruled Rhodesia.

This has been an option privately suggsted by many, especially in the last month. But the counterpart of this, of considerable concern to Anglo-American and moderate African specialists, is that a Mugabe-Sithole combination may emerge, uniting the militants in a stronger race to win control of Rhodesia.

300-Year Term

CHICAGO (AP) — A 300-year prison sentence has been imposed on a former member of the Black Panther party for the rape and attempted murder of a woman Christmas Day, 1970. Circuit Judge Frank Barbero said Jerry Dunigan, 30, played with the woman and her husband "like cat and mouse."

MONEY To Buy INDUSTRIAL EQUIPMENT
SEE RAY BERTOIA AT
ISLAND FINANCES LTD.
764 Fort St. 386-6381
"Serving Victoria Since 1925"

1972 MERCEDES BENZ
280 SEL 4.5
Automatic, air conditioning, AM-FM radio, electric windows, electric door locks.
$10,800
CAPITAL CITY AUTO LTD.
1750 GOVERNMENT ST.
D.L. 00162A VICTORIA 386-7508
4-21

$1349.00
(+ fr. and P.D.I.)

TY250
('77 Model)
MULLINS MARINE SALES
925 YATES 382-4515
4-19
YAMAHA
When you know how they're built

THIS MOTHER'S DAY . . . LAVISH MOM WITH LOVE AND A GIFT FROM
Grassie's
Available in these stores:
• Mayfair Shopping Centre Phone 385-2744
• 209 Douglas st. Phone 385-1911
• Kelowna
• Vernon
• Kamloops

The Serving Set
A matchless idea from Heritage
Each of these seventeen magnificent silver-plated pieces is a meticulous re-creation of an authentic 18th century European pattern, designed to complement both traditional and modern flatware.
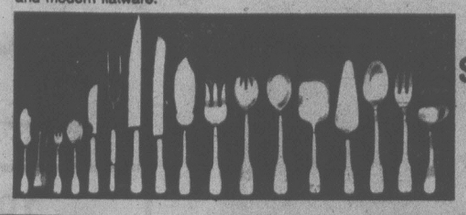
COMPLETE SET (17 pieces) $280.00
Individually priced from $9.95

Jewellery Boxes Especially for Mon . . .
The ever-popular Mediterranean styling is back and Grassie's has a good supply of Mediterranean Chests on hand for Mother's Day at half the regular price. Finely crafted and finished in dark walnut, this case features 7 drawers lined in rich yellow velvet and is 12" x 8" in size. Surprise Mom with one of these on her dresser Mother's Day morning.
Reg. $47.50 Special
AT A SPECIAL LOW PRICE From Grassie's $23.75

SEIKO
For The Classy Lady in your Family a Lady Seiko . . .
A Timely gift for Mother's Day is a Lady Seiko Quartz watch. For day or evening this lovely Lady Seiko has slim styling, black band, yellow top and remarkable accuracy.
Price: $175.00
This is just one of a variety of Lady Seiko Watches available at any one of our Grassie's stores.

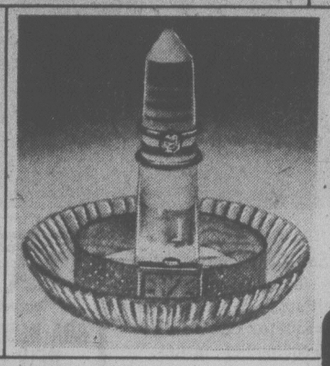
And To Hold Mom's Watches and Rings . . .
A Stunning Hand-cut Lead Crystal Ring Holder by Waterford.
Stands 3" tall.
Only $13.50

Chargex, Master Charge, American Express or Grassie Firbanks Credit Accounts welcome.
Grassie's Since 1886
USE OUR HIDE AWAY PLAN NOW FOR MOTHER'S DAY

Superiority Complex.

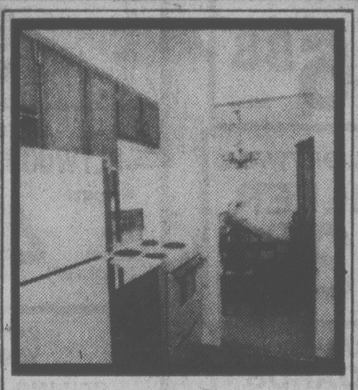
'I fell in love with the kitchen.'

'The exterior finishing is fantastic. The rockwork outside must have cost a fortune.'

'My furniture never looked better —the living room even has a wood-burning fireplace.'

'To me? The four acres of grounds, the oak trees, the gardens...it's like living in a park.'

'My favourite—the hilltop view.'

Oakdale Estate. A superiority complex. Condominium homes from $49,900.
There are 32 people in Victoria who have a superiority complex. It's called Oakdale Estate. And it has everything a fine home has to offer—gracious floor plans, wood-burning fireplaces, a sauna, a swirlpool, garden views and four acres of wooded grounds.
But don't take our words for it.
See for yourself.
Phase I was a tremendous success.
Phase II is now open and ready for viewing.
Call 477-7322, 477-1449, or 477-9313
McKENZIE AVE. OAKDALE ESTATE CEDAR HILL RD.
3960 Cedar Hill Road. Open house daily from 1 p.m.-5 p.m.

'The foyer is so elegant, I feel good everytime I go in the front door.'

OAKDALE ESTATE
PHASE II NOW OPEN
A superiority complex by J. McLaren Construction

DRIVEWAY ART belongs to Sault Ste. Marie store owners Jerry and June Demers who plan to install the huge wood carvings outside their store, The Canadian Carver. That's their daughter, Linette Demers, getting a close-up look at the 400-500 pound statues.

U.S. Visit Set

TOKYO (AP) — Prime Minister Takeo Fukuda will leave April 30 for an eight-day state visit to the United States that will include a May 3 meeting in Washington with President Carter, the government said today.

Other stops will include Portland, Ore.; New York, and Hawaii.

Fukuda, accompanied by Foreign Minister Sunao Osonoda and External Economic Minister Nobuhiko Ushiba, also is to meet UN Secretary-General Kurt Waldheim in New York on May 4.

Discussions of monetary and trade issues and Japan's trade surplus are expected to dominate his visit, the government said.

The sources said Fukuda was reported to plan to seek Carter's understanding on a plan to reduce the surplus to $6 billion in fiscal 1978.

ADA

ADA RENT A NEARLY NEW CAR LTD.

FROM $8.95 A DAY PLUS GAS

24-HOUR DAY — NO MILEAGE

106 ONTARIO ST. 388-5612

1-20

"Rhodoland"

OPEN DAILY 'TIL 9 P.M. INCLUDING SUNDAY and HOLIDAYS

VALUABLE COUPON

$1.00 OFF With $10.00 or more purchase

MANY VARIETIES NOW IN BLOOM—COME AND SEE THE COLOR!

Choose from the largest selection in Victoria. Plants are all grown locally, well budded and ready to plant, so you can enjoy full color this season.

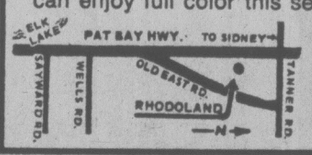

5930 OLD EAST RD.
652-3533
OPEN DAILY 'TIL 9 P.M.

4-21

Introducing...

PACIFIC mazda PEUGEOT

and some of our friendly staff

BOB REBITT, Sales Manager

VERNON PERERA, Parts Manager

DAVE FRASER, Service Manager

DONNA GAUDARD, Office Manager

We invite you to drop in to our new showroom and see our complete line of Mazda GLC's and the phenomenal prestige Peugeot.

Corner of Blanshard and Johnson

Telephone: 385-1451

PACIFIC...IT'S TERRIFIC!

PACIFIC mazda PEUGEOT

U.S. Gov't Buys Safety Car, for $250,000

WASHINGTON (UPI) — For $250,000, the federal government has acquired a one-of-a-kind car that is expected to set design standards for cars on the market in 10 years.

The car, built under a National Highway Traffic Safety Administration contract, can carry six passengers, get 27.5 miles per gallon and protect riders in front end crashes at 40 miles per hour.

Transportation Secretary Brock Adams said Detroit could probably build such a car today at current prices plus about 10 percent, but would have to undertake a massive retooling of production lines.

The car was built by Minicars Inc., Goleta, Calif. The company took an eight-cylinder, '77 Chevrolet Impala and reduced its weight by 1,000 lbs. through the use of hollow steel sections filled with energy absorbing plastic foam.

DOMAN'S

The Do-It-Yourself Store in Victoria

STARTS 8 a.m. SAT.

SUPPLIES LIMITED

BARNYARD SALE

NO PHONE ORDERS OR LAY-BYS ON THESE GOODS

All Sales Final

120 PIECES — 4x8x¼ PRIMED HARD BOARD 2.50 EACH

12x12 WHITE CEILING TILE 11.88 CARTON 60 CARTONS ONLY

CARTON OF 64 SQ. FT.

10 ONLY SAFETY GLASS DOORED BATHTUB ENCLOSURES EACH 49.88

1x8x4' CEDAR BOARDS 79¢ EACH SANDED ON ONE SIDE

"STRONG TIE" SUPER 4X4 POST HOLDERS Reg. 4.09 1.50 EACH

ODDMENTS PREFINISHED PLASTIC MOULDINGS 35¢ EACH

200 VARIOUS SHRUBS BE EARLY FOR THESE NOT 2.49 NOT 1.49, BUT 99¢

2x4 ARBORITE PANELS 1.75 EACH INCLUDING BUTCHER BLOCK

8' ALUMINUM STEP LADDERS 38.88 EACH FEW ONLY

K.D. SPRUCE GARDEN CHAIR KITS While They Last 10.95 EACH

½x3 TONGUE AND GROOVED KD CEDAR PANELLING 64 LIN. FOOT NESTED BUNDLES 6.88 Bundle

1x6x6' FIR BOARDS 2.39 BUNDLE OF 4 LOTS OF USES

EMBOSSED WALNUT PREHUNG DOOR with Knock Down Mahogany Jamb 27.95 each 28"x30", 30"x80", 32"x80"

ARBORITE AND FORMICA 4x8 SHEETS 9 GOOD COLOURS 16.88 SHEET

Wrought Iron Pattern MIRROR TILE 12x12 Box of 12 Reg. 15.95 9.88 BOX

4x4x5' ROUGH YELLOW CEDAR POSTS 1.69 EACH

PROFESSIONAL DRYWALL JOINT FILLER SYNKO Reg. 5.25 3.88 25-lb. Bag

2x4 PLYWOOD PANELS Weathered and as is. Various thicknesses 45¢ EACH

24x48" ACCOUSTIC CEILING PANELS UTILITY GRADE 80¢ EACH

18"x24" FRAMED NOTICE BOARDS 3.88 EACH

24x24 WHITE CEILING PANELS 40¢ EACH

1 ONLY

COMBINATION STORM AND SCREEN DOORS Mostly Without Frame AS IS 15.00 EACH

PECAN DESK AND BOOKCASE UNIT Reg. $715.00 389.00 6' WIDE BY 6' HIGH TO A GOOD HOME

ECONOMY GRADE PREFINISHED WALNUT PANELS 4x8 3.88 EACH FROM TOP OF THE PILE

2 GREAT 'HI-DAP' 4x8 PANELS 'Roswood' Monterey Oak Reg. 11.75 6.50 EACH

4x4 SPINDLES Colonial or Mediterranean

	REG.	SALE
28"	7.70	3.00
32"	9.00	4.00
72"	23.95	9.00

THESE ARE NOT SECONDS!

1⅜ DOORS SECONDS 3.99 EACH

SUPER BUY WHITE MILL BRICK FOR YOUR WALLS BOX 2.99 6 sq. ft. approx. Very Slight Color Imperfection

CREZONE OVERLAY PLYWOOD 4x8x¾ Reg. 24.60 17.99 SHEET

BIKE WINNER FROM RUSS HAY JANIS KIDD 519 DUNBAR CRESCENT

280 BAY ST. 386-2151

DOMAN'S By the Bay St. Bridge

STORE HOURS: MONDAY-FRIDAY 8:00-5:30 SATURDAY 8:00-5:00

USE YOUR CHARGEX OR CONVENIENT BUDGET ACCOUNT

4-21

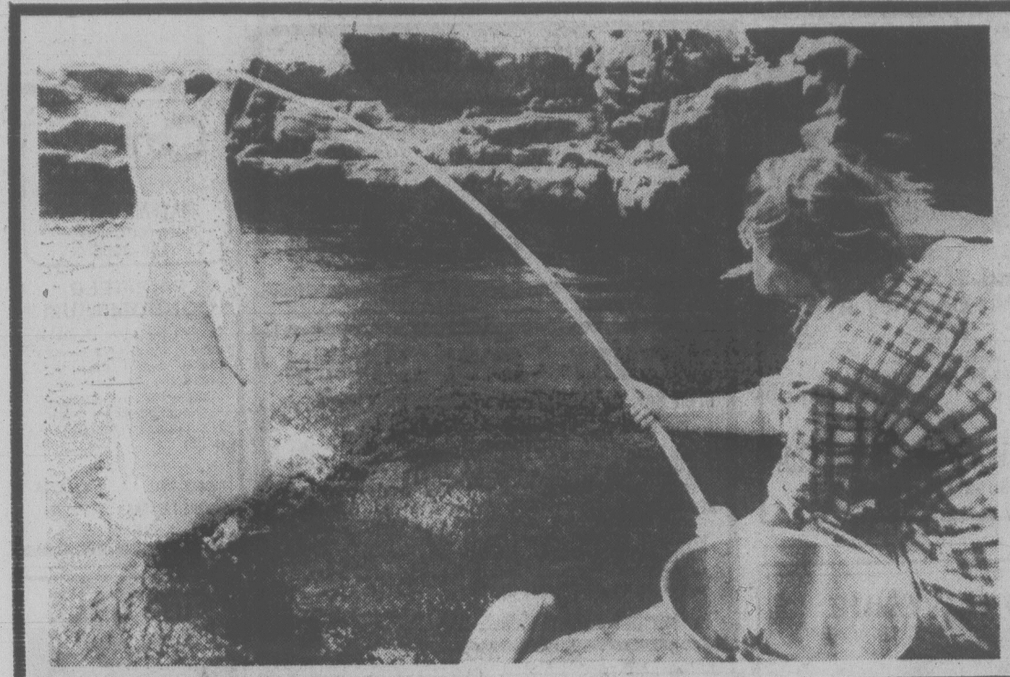

TRICKS are being taught to one of Minnesota Zoological Garden's Beluga whales by keeper Diane Fusco, who rewards the high jumper with a fish for touching lure on the end of pole.

Watchers Killed

NAIROBI, Kenya (AP) — Guards escorting Uganda's vice-president shot and killed at least 12 persons after a road accident in which the official was hurt, a Kenyan newspaper says.

The Daily Nation, quoting sources in the Ugandan capital of Kampala, says the guards thought an assassinatioon was being attempted and "opened fire on villagers who ran to the scene of the crash and people in a truck that collided head-on with the official's car."

Gen. Mustafa Idrisi, the vice-president and defence minister, "suffered multiple injuries" in the accident Wednesday near Kampala, the English-language daily says.

Security forces arrested about 160 villagers on suspicion of having engineered the accident, in which the driver of the truck was killed, the newspaper says.

"Idrisi and his driver were flown to Cairo for treatment," the newspaper says.

"No confirmation of the newspaper account was available. Radio Uganda said Thursday Idrisi has been flown abroad for treatment after being seriously injured in an auto accident.

Middle Ground Found in Gas Row

WASHINGTON (AP) — Negotiators for the U.S. House of Representatives and Senate, after a meeting with Energy Secretary James Schlesinger lasting into the early-morning hours, said today they have reached a basic accord on the proposed deregulation of natural gas.

Although sources, who declined to be identified, said there was still a chance the negotiations may break down, most negotiators expressed guarded optimism that a compromise may be near. An agreement would break the deadlock stalling President Carter's energy program.

They said two relatively minor differences remain to be resolved on the controversial deregulation issue.

But Representative Harley Staggers (Dem. W.Va.) said he hopes that those differences might be settled in about an hour later today. Senator Henry Jackson (Dem. Wash.), who leads the Senate negotiators, said the negotiators decided to sleep on it because "some of us are tired."

Another meeting was scheduled for later in the day to take up the issues not yet resolved. Both involve the kinds of gas that will be eligible for deregulation on Jan. 1, 1985, the date negotiators have tentatively selected for lifting federal price controls.

The negotiators emerged with Schlesinger shortly before 3 a.m. EST after nearly 13 straight hours of closed-door negotiations. Congressional leaders had hoped to be able to finish by midnight Thursday night to keep the energy program's first anniversary from slipping by, but missed the self-imposed deadline.

Representative John Dingell (Dem. Mich.), a leading House negotiator, said that the tentative agreement probably will cost the average homeowner using natural gas $40 to $50 more than under either Carter's original plan or under existing law. However, he said these figures are general.

The agreement would lift federal price controls from newly found gas in January 1985 and allow an increase of slightly more than 10 per cent a year in the regulated price between now and then, the sources said.

It is a middle ground between the original Carter plan, passed by the House, which calls for continued price controls on natural gas, and the Senate-passed bill for deregulation in two years.

Volkswagen Workers Vote Strike

HANNOVER (Reuter) — Workers at West Germany's largest auto-maker, Volkswagenwerke AG, have voted overwhelmingly to go on strike, the Metalworkers Union said today.

It said 88 per cent of its 77,861 members voted for the strike after pay talks with the management broke down. The union is demanding an eight-per-cent increase, compared with the management's offer of five per cent.

The mainly state-owned company employs about 106,000 people in its six domestic plants.

DEEPSEA SHIPS

(All cargoes are forest products unless otherwise stated.)

Esquimalt — Adriatik, freighter in for repairs.

Victoria — Maria Topic.

Crofton — Patula, Scapwill.

Chemainus — World Ares.

Nanaimo — Cressida.

Gold River — Port Alberni City.

Alberni — Fauskanger.

OPEN HOUSE SUN. 1:30-4
Uplands Charmer
3285 Exeter Dr. $124,500
Newly listed, exciting 2-storey, family home. Large, landscaped lot with pond and ducks. For easy entertaining and relaxed living, this 3 bdrm., 2½ bath, 2 FP, den and rec. rm. equipped home will be hard to beat. Priced realistically for quick sale, possession July 1st.
O. E. White 592-7220
W. Humphrey Golby 592-6730
HENDERSON REALTY LTD. 385-9741

OPEN HOUSE

SATURDAY 1:30-4:30
1760 ROCKLAND AVE.
Victoria's most desired area. Spacious 3-bedroom home with family room and extra bedroom. 2 fireplaces plus 2 baths. Solid construction. Parklike surroundings. Early possession. Asking $83,500. MLS.
382-9191 479-3394
BILL SANDERS

2-4:30 SATURDAY
3354 WISHART RD.
A Touch of History!
Do you like something different? See this unique character home with Fieldstone exterior and solid stone foundation. 3 bedrooms on main floor, cozy fireplace in living room, nice dining room, den. $64,500. ML.
IRENE VAN
592-9194 382-9191
FRANK SALE
385-0774
the Permanent

PRIVATE WAREHOUSE
Large Modern Storage facility with an immaculate residence plus many extras. Located near new Heimcken Hospital site over 1 acre of Land. $169,000.00. For additional information call:
DON MILLS
386-3231 478-6139
BLOCK BROS. REALTY LTD.
4-21

1001 JASMINE
OPEN SAT. 1-4

Good accommodation for the growing family with in-law suite. Sunken living room, 2 fireplaces, extra good lot and parking. Owners have purchased. Offers wanted on $69,900.
388-7557 A. ALPHONSE 382-3625
Capital City Realty Ltd. 4-21

OPEN HOUSE SAT. & TUES. 1-3
842 COLES
First showing of this lovely home in the Parklands area. 4 bedrooms, 3 baths, 2 fireplaces. Lots of extras — one owner. Spotless 4-year-old. Built-in vacuum — Close to schools, bus, etc. Be the first to see inside this fine home. MLS 1624.
JEAN McMICHAEL
595-5171 OFF. RES. 477-9113
Pager — 388-6275 — 950
Realtor 4-21

OPEN HOUSE SAT. 2-4
1817 LAVAL ST.

Lovely homes, manicured yards visible from panoramic windows of this 3-bedroom, 3-bathroom home. 1500 sq. ft. of gracious living. $69,200.
386-3231 JEAN MATHIESON 595-7665
BLOCK BROS. REALTY LTD.
4-21

PRIME UPLANDS
SEA VIEW
OPEN SAT. 2-4:30
3000 BEACH DRIVE
Luxurious, and designed for entertaining is this 3 bedroom, 3 bathroom home with over-sized living room, dining room, kitchen and family room facing the sea. Full basement. Over ½ acre of beautifully landscaped gardens with sprinkler system in front. Double garage with automatic door. Beautifully decorated. Immediate possession. $175,000.00. For prior or private viewing please contact
LILIAN McLEOD
658-8441
Realtor
CANADA TRUST OAK BAY
595-5131
4-21

OPEN HOUSE SAT. AND SUN
1:00 TO 5:00 P.M.
1503 and 1504 ROBINWOOD DRIVE
North on Majestic—turn left down Hawthorne
Built by George Walton Construction — 35 years Victoria's leading custom builder
BUY DIRECT FROM BUILDER
You must see these well-designed and superbly-built homes before you buy. 2 and 3 large bedrooms, large living room with high beam ceiling, 1½ baths, large dining room, family room with cedar ranch panel on walls, unique kitchen. Basement area ready for development. Good quality carpets and lino. Thermo windows and all outside doors are solid core, double floored.
FOR FURTHER INFORMATION CALL — 592-6231 or 592-6367
4-22

SIDNEY $57,900

OPEN SAT., 2:00-4:00
10322 MENAGH PLACE
Situated on quiet cul-de-sac. This 3-bedroom home offers hardwood floors, wide halls, panelled carpeted family room with fireplace plus large recreation room. Charming garden with small green house.
Century 21 J. D. BOSDET LTD.
Marguerite or Ted Hobbs
388-4455 656-5834
4-21

BROADMEAD EXCLUSIVE
OPEN HOUSE
SAT. 1:00-4:00 ..... 980 SHADYWOOD
This custom-designed home of 4 bedrooms, 3 bathrooms, is nested neatly amongst the trees, allowing you great privacy yet lots of sun through the enormous windows. The extra large living room (28'x16') enjoys an enormous fireplace with a little touch from the past — remember window seats? If seclusion yet quality are your needs, then this is the house for you. For a private showing or more information on the price of $149,000, call Harvey Simons (in attendance).
BROADMEAD OPEN HOUSE
SUNDAY 1-4 ..... 939 CAROLWOOD
Unique 3 bedrooms, 2½ bathrooms, private home which sparkles with care. Fireplace in living room and family room; 2 private patios, fully fenced back yard, 2-car garage. Priced right to sell at only $124,500. For prior viewing or a personal tour, call me.
DFH
HARVEY A. SIMONS
477-2977 (Res.) 477-7284 (24 hrs.)
D. F. HANLEY & ASSOCIATES LTD.
4-21

the Permanent
OPEN HOUSES
SAT. 2-4
10314 GABRIOLA SIDNEY
DREAM HOME
Once you have seen this top-quality home you will be so impressed with 4 BR's, 3 baths, 1698 sq. ft. finished, 4 level split. Sunken family room adjacent to kitchen. Enclosed patio. Priced: $68,500. MLS. 27530. CALL 477-0141 all of us on pagers.
MILES, WILLDEN & COLOMBIN

SUN. 2-4
827 ELLERY
DO YOU QUALIFY? AS LOW AS $700 down. Delightful duplex, choice of sides. LR with FP, 3rd BR down in full high bsmt. Payments as low as rent. Offers to $36,900
477-0141 pgr 753
MARGE SHORE 388-6349
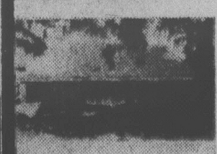
SAT. 2-4
7915 E. SAANICH RD.
OLD WORLD CHARM WITH MODERN CONVENIENCES. Grand spacious kitchen with adjoining family room. Four BR's, two baths, attractive entrance has ship decking oak floors as does formal DR. Near rec centre. Priced $76,500. 477-0141 all of us on pagers.
WILLDEN, MILES, COLOMBIN

SAT. 2-4
1731 DONNELLY AVE.
MT. TOLMIE. Nice two-bedroom home in good residential area, lovely, well-shrubbed garden. WELL WELL-priced owner says sell!!
$52,900
JACK HOWES 658-5100 or GODFREY WALLS 658-4891 or our office 477-0141 were on pagers.

SAT. and SUN. 2-4
93 LINDEN
Elegant Fairfield character 3 bedroom, 2 bathroom home. Formal entrance, living room, entertainment-sized dining room, den, 2 fireplaces, sunroom, only 1 block to sea.
477-0141 BRUCE BATEMAN 384-2827
ANDY ANDERSON 477-0141
388-6274 pgr. 401
4-21

UPLANDS RANCHER
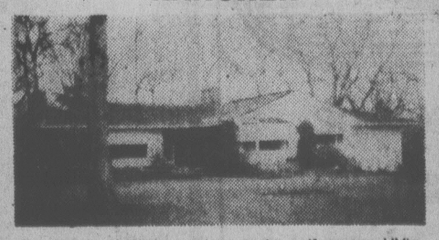
Beautifully-built home close to the golf course, UVic, and the Yacht Club. The newly-decorated interior features large entertainment-sized LR with FP, den with FP, large DR with doors to back patio, large kitchen with laundry and 2-pce. powder room, plus two bedrooms and 4-pce. bathroom. Call today for private viewing of this new MLS! $132,000.
385-7721 DALE BRIGGS 592-3978
GARDNER REALTY LTD. 4-21

The MIGHTY MINI
STILL CANADA'S LOWEST PRICED CAR $3545

PLIMLEY
PLIMLEY Established 1893 Now the Oldest Established Auto Firm in Western Canada
1010 YATES BRITISH CAR CENTRE OPEN 9 A.M. TO 9 P.M. 382-8121
(D.L. 672A)
4-21

USE YOUR HOUSE IN TRADE

$5000 reduction

on the first 3 suites sold

1052 ROCKLAND — corner of Cook Street

Quality condominium suites with fireplaces, thermopane windows, covered parking, all corner suites.

OPEN HOUSE 1-5 daily except Mondays

for special appointment call LORETTA HOGARTH 592-3537

WHYTE & GOWER OAK BAY PROPERTIES
2227 Oak Bay Ave. 592-2407

OPEN HOUSE 1:30-4:00
SAT. and SUN.
394 LAMPSON (At Bewdley Ave.)

VIEWS, VIEWS and more views for this quality 4-BR. (1 dn.) 1½ baths home "a-top-the-Rock"; Lge. Kit. Blt. in over lge. master BR. Beautiful easy-care lot (19,160 sq. ft.) — loads of parking — must be seen! ML 31920. **Asking $79,900.**

BRIAN BROWN 479-1667 CATHY ATKINS

J. H. Whittome & Co. Ltd.
Royal Oak Branch

4-21

BEAUTIFUL WATERFRONT

Over 1200 ft. of glorious sandy beach. The only one left on the Saanich peninsula that I know of. If you haven't lived on the ocean, you really haven't lived. TRY IT AND SEE. 95% of those who do will NOT sell. Only 20 minutes from Victoria. Almost 10 acres. Clear Title $195,000.

SEE PETER BROWN
OF P. R. BROWN & SONS LTD. 385-3435 almost anytime

4-20x

Century 21
MAYFAIR REALTY
Mayfair Centre
386-2955

FAIRFIELD CONDOMINIUM

One of the most desirable units in this lovely area. Yes, there is a fireplace! 2 bedrooms, 1½ bathrooms, many extras. Top floor corner location. Don't miss it. The price is right. $49,600 (MLS)

GEORGE WALL 477-0548
GEORGE PARSONS 598-3847

4-14

LONG, LOW, LOVELY

A delightful find in the Uplands. It's hard to imagine the spaciousness of this home until we take you inside for you to appreciate the superb planning. All major rooms are toward the garden and view a picture world. For indoor, outdoor enjoyment there's a covered patio 25 x 13. There are 3 bedrooms, 2½ baths, recreation room 25 x 24 (office or hobby room off) mahogany panelled den with fireplace and built in dishwasher, double built in oven and counter top stove, the large laundry room is reached off the kitchen. Inter-com with radio throughout and remote controlled double garage. The very private garden is beautifully landscaped and features an ornamental rock garden and fishpond with waterfall. It's a different world and you'll love every inch of it, priced to sell at $197,500. An exclusive listing, please phone for viewing.

GRAY LAITE 656-5267 SID HASLAM 477-1994
NATIONAL TRUST 595-2121 (HILLSIDE MALL)

4-21

FAIRFIELD REVENUE

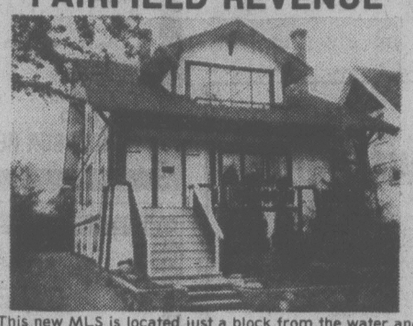

This new MLS is located just a block from the water and beautiful Beacon Hill Park. Upstairs features 2 bedrooms, living room, large kitchen and 3 piece bath. Main floor features living room with fireplace, old panelling and stained glass, dining room with beamed ceilings, large kitchen, den, 2 bedrooms and 3 piece bath. Call today for private viewing of this immaculate conversion. $79,900.

385-7721 DALE BRIGGS 592-3978

GARDNER REALTY LTD.

4-21

LUXURY CONDOMINIUM

OPEN SAT. and SUN., 1:30-4:00/303-1540 DALLAS RD.
1590 SQ. FT.—SEA & MOUNTAIN VIEWS

Dallas Rd. 3rd floor beauty. Super-sized kitchen with eating area and balcony. Separate dining room, 21-ft. living room with a wood burning fireplace, double-glazed windows and a balcony. Master bedroom with 2-pce. ensuite and a walk-in closet plus 2nd bedroom and 4-pce. bath. Storage and laundry in unit completes this very special home. Priced at $94,500 including 6 appliances and most drapes.

To View Call JOHN COCKRILL, 385-4230 or 598-3814

FOR SALE

1272 QUEENSBURY AVE.

Attractive three-bedroom home in choice residential area amid the oaks. Features include cathedral entrance, den (or fourth bedroom), two bathrooms, rec. room with fireplace, sundeck and large backyard for summer enjoyment. Phone owner at 384-7767 to view.

PRICE $77,900

This new MLS is located just a block from the water and beautiful Beacon Hill Park. Upstairs features 2 bedrooms, living room, large kitchen and 3 piece bath. Main floor features living room with fireplace, old panelling and stained glass, dining room with beamed ceilings, large kitchen, den, 2 bedrooms and 3 piece bath. Call today for private viewing of this immaculate conversion. $79,900.

385-7721 DALE BRIGGS 592-3978

GARDNER REALTY LTD.

4-21

OPEN HOUSE

Fri. 6-9 P.M. Sat. 1-4 P.M.

4238 CEDAR HILL ROAD

1900 sq. ft. finished, plus In-Law Suite ready for panelling. 3 Bedrms., 2½ Baths, Living Rm., Dining Rm., Family Rm. Early Occupancy.

$84,750

EDWOOD CONSTRUCTION LTD.

658-1123 or 384-8075 — Pager 243

LAKEHILL

OPEN HOUSE
SAT., 2-4
4194 MORRIS

An original 140 x 120 lot — Now being subdivided leaving this immaculate 3-bdrm. Rancher on a new 80 x 120 lot. Only 18 yrs. young, this home offers a large comfortable LR with FP, separate DR and laundry room. Shop and compare — You'll find this hard to beat at **$56,500.**

EILEEN MARTIN
598-5144 477-7050

T. L. Mann & Associates

ENJOY SECURITY OF TENURE

Rent controls are being phased out. BUY NOW at prices which cannot be duplicated at today's higher costs.

TWO BEDROOM SUITES
FROM $34,500
1342 Hillside Ave.
Open daily from 1 p.m.- 5 p.m.

NEW! BUDGET ADVANTAGES

Higher home purchase assistance for 1st time buyers who qualify. Bigger "Home Owner Grants" for senior citizens.

CALL
JOE MANTON
or
PETER MASON
Roberts Investments & Management Ltd.
383-1523 *Quality built by Annett Builders Ltd.*

Grosvenor place

The price is right.
$26,500-$38,900

4-21

ROYAL TRUST

3400 Douglas St. 384-8001
4082 Shelbourne St. 477-0191

4094 GLANFORD AVE.
SAT. 2-4. Young moderns will love the wood floors and space available in this older character home.
$49,900
HAZEL CAMPBELL 384-8001 or 592-0632

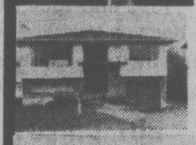

1656 EARLE ST.
SAT. 1-4 (Off Fairfield Rd.) Fantastic location. Nearly 1400 sq. ft. on each floor. 2+2 bedrooms, 2 full baths, big rec. rm. Large DR., 5 yrs. old.
$74,900
PETER TER VEER 384-8001 or Res. 479-1586

3435 BETHUNE AVE.
SAT. AND SUN. 1:30-4 P.M. 6 yrs. old. Cathedral entrance — 3 bedrooms, large LR, kitchen, in-line dining area and cozy family rm.
Derek Wieks **REDUCED TO $57,900**
384-8001 or 595-2062 Res.

#205-2910 COOK ST.
SAT. 1:30-4 FABULOUS VIEW from the 2-bedroom Spencer Castle condominium. Sunny, bright exposure. 2 4-pce. baths. In-suite laundry, indoor swimming, sauna, party rooms etc.
$74,900
"THE McGREGORS" 384-8001 or Res. 477-3675

3960 OAKWINDS
SAT.-SUN. 1:30-4:30 **$75,900**
Superior 7-yr.-old home, 4 bedrooms, 3 baths, master ensuite. L.R. with stone F.P., D.R. Plaster throughout. Close to University and shopping.
477-0191 PATRICIA SEDGER 479-3673

3214 DONCASTER DR.
SUNDAY 2-4 p.m. **$53,500**
New reduced price. Spacious 1400 sq. ft. plus a separate workshop. Walk to Sears. M.L.S.
477-0191 BERNEIDA TAYLOR 382-9485

4617 SEAWOOD TERRACE
(off Ferndale) WATERFRONT .76 ACRE
SAT. 1:30-4 4 bedrooms, full basement home, large rec room, family room off kitchen, den, fantastic view and many extras. New mls.
$155,000.
384-8001 "THE McGREGORS" 477-3675

590 AGNES ST.
SATURDAY 2-4 p.m.
Lovely 1-owner home, near school and bus line. 2 beds, F.P. tip top shape. Large lot and early possession available. **$49,900**
477-0191 BERNEIDA TAYLOR 382-9485

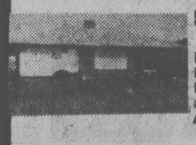

1274 PERSIMMON CLOSE (off Blenkinsop)
SATURDAY 1:30-4 p.m. **$75,900**
5 beds, 3-bath executive home, double carport, easy care lot, on popular quiet dead-end street. MLS.
477-0191 MURRAY ROTHSCHILD 477-9393

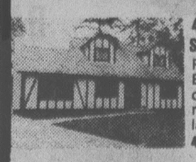

4533 TIEDMAN
SATURDAY 1:30-4 p.m. **$94,900**
Prime location off Ferndale Rd. New English Tudor, real leaded windows, dark oak, beams etc. 3 beds up 1 on main plus family room. 2050 sq. ft. on large treed lot. Very charming.
477-0191 STEVE and SHARON MOONEY 477-4197

1560 EDGEMONT RD.
SATURDAY 2-4 p.m. **$71,500**
Spotless, 2-yr.-old, 3-bedroom bungalow. Professionally finished family room with F.P. Fully fenced back yard plus double carport. Excellent area.
477-0191 LES ADAIR-WILLIAMS 383-9050
477-0191 HUNTLEY WRIGHT 477-0897

921 EASTER RD.
SAT. and SUN. 2-4 p.m. **$55,500**
Upgraded family home, 4 bedrooms (2 on main plus 2 up) master with his and her closets. Large fenced back yard with mature fruit trees. Clean and cosy.
477-0191 HUNTLEY WRIGHT 477-0897
477-0191 LES ADAIR-WILLIAMS 383-9050

Montreal Trust REAL ESTATE

OPEN HOUSES

COME, BE DELIGHTED!
1815 HARTWOOD PLACE Sat., 1:00-4:30
SWIMMING POOL — SAUNA

Enjoy the many features of this lovely 4-bdrm. family home which includes separate D.R., kitchen of convenience with E.A. and sundeck off, fully-developed basement, a sunny southern exposed pool, sauna and lots of parking for cars, boats, campers. Close to all levels of schooling, in a friendly neighborhood. Well worth your inspection. Asking **$89,900.**

386-2111 MURRAY LUCAS 385-4975

1660 CEDAR AVENUE Sat. Aft.
SEARS-CAMOSUN

REDUCED TO SELL AT $58,900 INCLUDING FRIDGE AND STOVE. Fully modern 3-bdrm. bungalow, bright sunny south living. Dining and kitchen.

386-2111 ROY KAISER 477-6813
386-2111 E. W. PROKOSCH 477-2194

2940 PHYLLIS Sat., 2:00-4:00
TEN MILE POINT

Enjoy a fantastic view of the action in Haro Strait from this new, Tudor-style, 2-bdrm. home on ½-acre lot. Many features include 2½ baths, large deck, B-I vacuum system, dble. carport, lots of storage. Priced to sell at **$142,900.** MLS No. 30473.

656-3924 LARRY PRUDEN 477-7497

8213 LOCHSIDE SAT., 2:00-4:00
100' PRIME WATERFRONT

3 bdrms., 2 F.P.s, full basement, oak floors in bedrooms, living and dining rooms, on .6 acre lot. Don't miss this chance to acquire your own waterfront home at a low price you can afford. Offered at **$93,500.** MLS No. 31642. In attendance:

656-3924 DARLENE PEDERSEN 656-1881

4-21

CONDOMINIUMS

2 bedrooms
1½ baths
approx. 1100 sq. ft. inside

ROCKLAND LOCATION

ONLY 10 SUITES
with all the quality and taste this choice residential area demands.

from $45,500
WOODSTONE PLACE
1039 LINDEN
(Between Rockland and Fort)

OPEN
Daily 1-5
CLOSED MONDAYS
We Take Trades
Diamond Developments Ltd.

2-24

RENT

103-105 GORGE RD.

At the Water's Edge

This time next month, you could be living in Victoria's most exciting apartment complex for as little as $235 per month.

TREELANE ESTATES, with its spectacular views across the Strait of Juan de Fuca, the Gorge and Malahat, presents an entire new concept in interior design with color co-ordinated kitchens and baths, brand-name appliances, quality broadloom and draperies.

The twin complex includes saunas, swirlpool, recreation and hobby rooms and expansive roof gardens complete with observation and entertainment lounge.

One-bedroom apartment homes begin at $235 per month, two-bedrooms from $410.

Treelane Estates

FROM
$235
PER MONTH — ONE BEDROOM

OPEN HOUSE DAILY
Mon.-Thurs. — 10 a.m.-9 p.m.
Fri.-Sat.-Sun. — Noon-5 p.m.

388-5332
CONCORD

4-7

OPEN HOUSE

SUNDAY, APRIL 23rd
1:30-4:30 P.M.

8028 ARTHUR DRIVE

Turn right off Pat Bay Highway at Waddling Dog Inn, left on Lochside, right on James Island, left on Arthur.

$78,750

- Turgoose Point
- sea views
- 2, 3 or 4 bedrooms
- 2 fully finished levels
- 3 4-pce. bathrooms
- huge master bedroom
- professionally finished family room

For preview showing, please call

BUSTER EALES,
384-8075, pager 686
LANSDOWNE PROPERTIES 592-2431

4-21

OPEN HOUSE—VIEW PROPERTY
3048 MALLARD DRIVE, SAT. 2-4 P.M.

Follow Pat Bay Hwy. to Martindale Rd. to Welch Rd., then right to Mallard Dr. This lovely 3-BR home is situated on approximately ½ acre with 21 young fruit trees and numerous varieties of berry bushes. It overlooks beautiful McHugh Valley and offers views of the Olympics. It's immaculate throughout and offers southern exposure with views from livingroom, dining room, kitchen and covered sundeck. Only one block from the sea in an area of executive homes, there is real value here at only $76,500. MLS. For prior viewing please call:

385-7721 OLIVE WEBBER 479-9661

GARDNER REALTY LTD. 4-21

SUPER BUY
OPEN SAT. and SUN., 2-4
4433 MAJESTIC DRIVE

Transfer forces sale of this immaculate better-than-new home in GORDON HEAD. Beautiful foyer entrance, elegant living room with fireplace, sliding glass door to sundeck, formal dining room, bright family kitchen with view of Mt. Doug. 3 impressive bedrooms (master with ensuite plus sliding glass door to 2nd sundeck), wall-to-wall throughout including kitchen. Tastefully decorated, full high basement ready for development. Nice landscaped lot. Priced for QUICK SALE. $62,500. For prior viewing call:

477-0141 ANDY ANDERSON 388-6275

4-21 THE PERMANENT Pgr. 401

OPEN HOUSE 1-4 SAT. 6797 JEDORA

All developed to the highest standard and maintained to an ultimate level. Yes, here is a home in better than new condition. 2500 sq. ft. on two levels featuring 4 bdrms, 4, 3, 2 pce. baths, Rec Room, workshop, D.R., L.R. with F.P. and large sundeck. The yard is fully landscaped measuring 63 x 156 x 155 x 101 and is private. Asking $73,900. A must to see — a must to sell.

RANDY SMALL

385-1431 388-6275 Pager 654

4-21 British American Realty Ltd.

OPEN HOUSE SAT.
1:30-4 p.m.

657 RALPH ST.

$49,900—VALUE PACKED

Want value for your dollar? Take a look at this 2-bedroom home with extra bedroom and 3-pce. bath in basement. Top condition, interior renovated, new roof and fresh paint. Large 90'x121' treed lot, loads of parking, handy location close to everything. MLS 31354. Bring your cheque book.

477-0191 GALE CHRISTENSON 477-7047

Royal Trust

OPEN TO VIEW
1614 Candella Place
Sat., 1:30-4:00 p.m.

Here is a top-quality home with interior finished to perfection. The kitchen a woman's dream with built-ins galore and adjoining large family room. Four large bedrooms with master having full en suite and dressing room. Excellent locations for schools and adjacent to Lambrick Park, just off Torquay. Many other outstanding features about this home but come see for yourself. You won't be disappointed. New MLS. Priced at $112,000.

Kris Gudjonsson
721-3571

KNOWLES REALTY LTD. 384-8101

4-21

Sweeping Seaviews
Central Saanich — $78,750

Just across the street from the ocean this extremely well-appointed home is ready to move in. Compare: almost 2400 sq. ft. of living area on two levels, four bedrooms, wrap-around sundeck, dining room, two fireplaces, 3 full bathrooms, family room and beautifully landscaped yard.

VENDOR ANXIOUS: MAKE AN OFFER

To view call:

598-5144 GLENN NICHOLLS 598-7689

4-20

MANN T.L. MANN & ASSOCIATES LTD.

OAK BAY
PRICE REDUCED
$4,600
OPEN HOUSE
SAT. & SUN. 1:30-4:30
2576 MARGATE

A prime location and a perfect home for two people — this compacted easy care one level residence offers 2 bedrooms plus den, wall-to-wall carpets, in-line living and dining room, modern bright kitchen with laundry off and all on a beautiful landscaped lot. A double carport, with workshop at back add to the convenience of this immaculate home. Possession as soon as 15 days. Owners must sell now and have reduced the price from $74,500 to $69,900. Truly a great buy. MLS.

385-2481 SID CUSTANCE 598-7781

REALTY WORLD Swinerton Stewart Clark Ltd. 385-2481

4-21

431 PALMETTO PL.

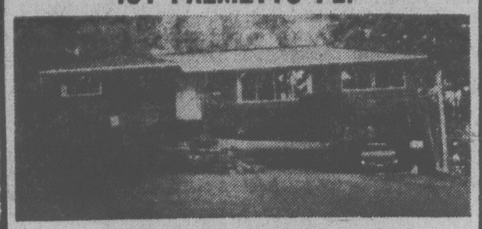

OPEN HOUSE
SAT. and SUN., APR. 22-23 — 2-4 P.M.

Just under 1 acre of peaceful seclusion, sweeping lawns, magnificent trees, out-croppings and rock walls. Solid 3 bedroom, 24 year old home, beautifully maintained. Designed to take full advantage of commanding sea views from large panelled living room and dining room and huge sunroom. Basement has finished rec room with fireplace and second 3 piece bath. EARLY POSSESSION on offers to $99,900.

Residence 598-3533 **AUSTIN MITCHELL** Office 477-1841

BLOCK BROS. REALTY LTD. 4-21

OPEN HOUSE
SAT., APR. 22 and SUN., APR. 23
2-4 P.M.

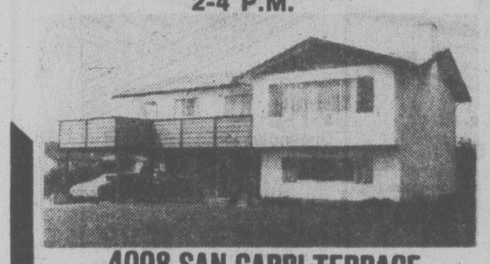

4098 SAN CAPRI TERRACE

1. 2 years young
2. Views of mountains
3. 3 Bathrooms
4. 1250 sq. ft. on main
5. Finished rec rm., fireplace
6. 3 bedrooms—1 ensuite
7. Plumbed and set up for In-Law Suite
8. Carport and extra pad for parking
9. Wall-to-wall carpeting throughout
10. Below replacement $75,900

Call Frank Carr
CHARMAN PACIFIC REALTY LTD.

MLS 385-9765

4-21

SECLUDED, SPACIOUS and SERENE
4622 AMBLEWOOD DRIVE
$112,000.00

Set on a spacious deep lot with its own sunny rear court, this 3 bedroom home will delight you. Its split level floor layout is functional and intimate yet spacious enough for growing families or for entertaining. A unique contemporary design set back from the street in one of the nicest areas in Broadmead. Offers considered.

OPEN TO VIEW SAT. 2:00-4:00

NO STAIRS, NO MAINTENANCE, EXTREMELY PRIVATE

4605 AMBLEWOOD
$102,500.00

This 8 year old contemporary 3 bedroom home simply must be viewed from within. Designed and landscaped for total privacy, its no step layout opens onto a totally secluded rear yard. Backing onto a port, the lot has been landscaped for very easy care. Must be viewed from within. Call Me.

REALSPAN PROPERTIES LTD. **CLARE M. STEVENS**

388-6454 658-5072

4-21

BLOCK BROS. *proudly presents*
PARK PLACE
2605 Windsor Rd.

at Windsor Park and Newport in Oak Bay located adjacent to Oak Bay Marina and Windsor Park in Oak Bay Village.

Victoria's Most Exclusive Condominium Complex

Nine of seventeen suites already sold to satisfied purchasers

ALL SUITES HAVE THE FINEST APPLIANCES: Dishwashers, Washer and Dryer, Garburators, Fridge/Freezer, Self-Cleaning Ovens.

PRICES FROM $93,000 to $143,000

OPEN TO VIEW
SATURDAY & SUNDAY FROM 2-5 P.M.

FOR COMPLETE INFORMATION BLOCK BROS. REALTY LTD. 1800 Blanshard St. 4-21x 386-3231

SPENCER CASTLE

Final Phase now completed and Open for Viewing
2930 COOK STREET

Perhaps the very ultimate in Condominium living, situated on four acres of parklike setting.

- *Two-bedroom, two full baths*
- *Steel and concrete construction*
- *Spacious storage areas*
- *Washer and dryer units*
- *Luxurious interior appointments*
- *Complete covered parking*

OPEN DAILY 1:30-5 P.M.

or Call

386-6762 384-4013

LANDMARK PROPERTIES

3-27

OAK BAY
"TOD HOUSE"

IN THE CENTRE OF OAK BAY
CORNER OF CADBORO BAY RD.-HAMIOTA
A NEW EXCLUSIVE CONDOMINIUM RESIDENCE FOR DISCRIMINATING PEOPLE

10 only left in this superb concrete, steel and masonry building. Each suite containing its own completely-equipped laundry, 2 full bathrooms and brick heatilator fireplace. All rooms with thermopane windows and doors to large balconies. Dishwashers and garburators throughout. Some excellent sea and mountain views. Between golf courses and very handy to shopping.

$65,000-$99,500

VIEW TUES.-SAT., 1:30 to 4:00

598-3321 H. BLAKE

JACK MEARS OAK BAY REALTY LTD.

4-22

B.C. LAND & INSURANCE AGENCY LTD.
530 BROUGHTON ST. 388-5555

COLWOOD—$57,900
OPEN SAT., 1-4
3378 JOYCE PLACE

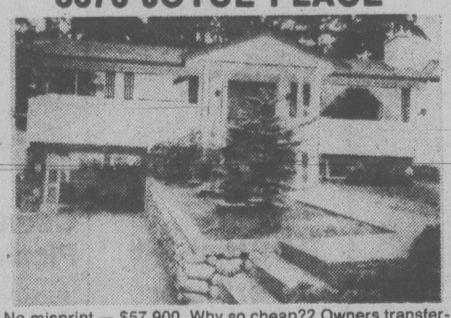

No misprint — $57,900. Why so cheap?? Owners transferred. Park-like setting on a quiet cul-de-sac. 3 bdrms., 3 baths (1 R.I.). Large kitchen, L.R./D.R. with gorgeous white stone F.P. Rec. Room with 2nd F.P., utility and workshop area. Above ground pool off sundeck. Extra off-street parking. Family value and security of investment with this purchase. New MLS 32436. Your host:

388-5555 (24 Hrs.) **Chummy Crabbe** 479-7998 Res.

UNICON HOMES
DOLLAR DAY Sale

DOWN PAYMENTS FROM $700 With $1000 GOV'T. GRANT

$1 each

- Color T.V.
- Microwave
- Stereo

CHOOSE EITHER A COLOR TV, MICROWAVE OVEN OR STEREO for just $1.00 each with the purchase of a new Unicon Condominium Home on Graham St. Range, refrigerator, drapes, shag carpeting, laundry and recreational facilities included.

SEE YOUR NEW HOME TODAY! at 2610 GRAHAM ST.

Daily 2-4 p.m.
Sat. & Sun. 1-5 p.m.

Prices From $34,000

LOW MONTHLY PAYMENTS TO A.H.O.P. FINANCING BUT HURRY!! . . .

ONLY 3 LEFT

Offer Expires May 13, 1978

386-0130

UNICON HOMES LTD.

DFH LORNE BARR 383-5484 (Res.) MIKE VAUX 384-8075 (Pgr. 694)
OR D.F.H. REAL ESTATE LTD., 477-7291 ANYTIME

REAL ESTATE NETWORK

DOCTOR'S ORDERS! TOWN & COUNTRY

Pleasant view! Living rm. with fireplace, 4-pce. bathrm., 2 bedrms., full basement. Extra room, Dr.-in.

$50,500

OPEN SAT. 1-4
3929 MARJEAN

A huge family home centrally located and built with pride. 5 Bedrms., rec. rm., family rm. Beautiful lot and much more. Only 3 years old and well priced at

$99,000

GOT A BOAT

you'd like to sell? The vendor of this excellent CCA strata-title duplex is willing to trade, sell one side or both. Asking

$99,000

NORTHRIDGE AREA!
Active families — here's the answer. Living rm. with fireplace, dining area, 3 Bedrms. huge rec. rm., drive-in garage and lots of parking. Northridge area.
$65,900

COUNTRY HOME 1666 PROSSER ROAD
Central Saanich hobby farm. Modern 3 bedrm. home, 5 acres, out buildings, lots of room for development.
REDUCED.

SEAFRONT TOWNHOUSE (WITH MOORAGE)
A unique and beautiful waterfront townhouse with over 1600 sq. ft. of developed space. Sundecks, courtyard, private beach and much more. Leased moorage.

2312 MALAVIEW
A completely renovated 3-bedrm. home located in Central Sidney. Large L.R with fireplace, new carpets and private lot.
$52,000

4-21x

Publishers Rap Charges

TORONTO (CP) — The Canadian Daily Newspaper Publishers Association has accused the federal government of discrimination for charging Toronto Sun under the Official Secrets Act.

Publishers at the association's annual meeting Thursday said the government charged only The Sun with receiving and communicating a top-secret RCMP document, although other media and a member of Parliament released similar information.

A motion passed by the association condemns the government. It asks the group's legal counsel to examine the act as it relates to newspapers to determine what representations the group might make to government to have the act altered.

The Sun, its publisher, J. D. Creighton, and its editor-in-chief, Peter Worthington, were charged last month in connection with documents on Soviet espionage in Canada.

The motion said the association does not necessarily support the action of The Sun.

Publisher J. P. O'Callaghan of Edmonton Journal, who introduced the motion, said the government's decision to prosecute The Sun was based on vindictiveness.

He accused the government of attempting to silence The Sun, which he described as "a persistent and probably cruel critic of the Liberal party."

"There is no doubt that what has happened is discriminatory, that The Sun has been singled out as the target merely because is it The Sun and because it is anti-Trudeau."

Michael L. Davies, publisher of Kingston Whig-Standard, said it appeared The Sun was singled out for special treatment.

"It was not the only one that released information but was the only one charged," he said.

John D. Muir, publisher of Hamilton Spectator, described the government's action as discriminatory justice because television broadcasters who released similar information were not charged.

O'Callaghan said the government ignored other media that used information similar to that printed by The Sun and did not prosecute the member of Parliament "who clearly had access to such a secret document and made political hay out of it."

He was referring to Tom Cossitt, Conservative MP for Leeds, who discussed the document inside and out of the Commons. Justice Minister Ron Basford said Cossitt was not charged because a court might rule his remarks were covered by the blanket of parliamentary privilege.

The Sun situation was originally raised at the association meeting by James Johnston, publisher of Port Hope Guide, who said the charges against The Sun related to the much broader problem of freedom of the press.

CNR's $28M Profit Best Since '43

OTTAWA (CP) — Canadian National Railways turned a profit of $28 million in its 1977 operations, its best financial showing since 1943, according to its annual report tabled Thursday in the Commons.

It was the second year in a row that the Crown corporation made a profit and there are predictions it will do even better this year after turning over most of its money-losing passenger services to VIA Rail.

The railway also is hoping to get parliamentary approval for a recapitalization plan that would transform $808 million in debt to common shares — a move that would cut down on heavy debt charges it must meet.

CNR President Robert Bandeen has forecast profits in the area of $200 million within five years if the recapitalization plans are approved.

The railway had gross revenues of $2,656.7 million in 1977 compared with $2,454.5 million in 1976.

The annual report credits the profit to "restructuring of the corporation to enable it to be managed in an efficient and businesslike fashion."

Under Bandeen, the CNR has been broken into so-called profit centres. Of these, CN Rail, the U.S.-operated Grand Trunk Corp. and CN Telecommunications were the major profit winners in 1977.

CN Rail turned a profit of $199.4 million, up from the $157.1 million a year earlier.

Grand Trunk earned a profit of $28.6 million compared to $14.6 million in 1976.

CN Telecommunications made a profit of $25.2 million up from $20.1 million in 1976.

RCMP Don't Need Reminder - Basford

OTTAWA (CP) — Despite recent revelations of hundreds of illegal break-ins by RCMP investigators, there is no need to remind RCMP members that they should obey the law, Justice Minister Ron Basford said.

"We have been saying for many years...that the mandate of the RCMP, its members and officers was clearly to live within the law and under the rule of the law," Basford told the Commons.

He was responding to questions from Stuart Leggatt (NDP—New Westminster) who referred to testimony before the McDonald royal commission investigating RCMP wrongdoings.

The commission had been told that searches without warrant could be in the public interest because they could help detect crime.

Come in, we'll give you the shirts off our backs!

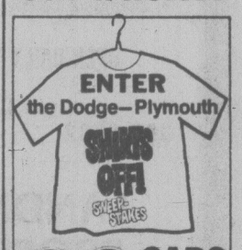

20 CARS TO WIN

NOW AT YOUR DODGE & PLYMOUTH DEALER'S

Expiry date: May 20, 1978.

MAKES ROSES ZOOM!

AMAZING RX-20

ROSE FOOD-*Specially formulated for Roses.*

BIGGER BLOOMS! LONGER LIFE! RX-20 Treated Roses Bloom 4½ weeks earlier.

RX-20 is a concentrated water soluble fertilizer specially formulated for Prize Winning ROSES. It vitalizes the entire plant, adds colour and vigor, produces a finer crop of more perfect blooms faster, develops healthier roots and stronger stems. All it takes to accomplish this is the same care you have given your garden in the past plus a few sprinklings with amazing RX-20. In just minutes RX-20 enters plants "blood stream" to supply growth stimulating nutrients and vital minerals.

INSTANT ACTING RX-15

ALL-PURPOSE PLANT FOOD

GIVES MORE LIFE TO LAWNS AND PLANTS.

Amazing RX-15 *guarantees FAST RESULTS or money back*

Your lawn becomes a thick carpet of golf course green, your trees, shrubs, berries and vegetables just burst with health and vibrant beauty. Mums, roses, lawns, trees, vegetables bloom in virtually ANY soil. All you need is a few sprinklings of fast acting RX-15 and ordinary care.

AT YOUR FAVORITE HARDWARE OR GARDEN SUPPLIES DEALER

BEAVER

Begin Your Outdoor Living

SPRING FIX-UP

Prices effective till April 25th

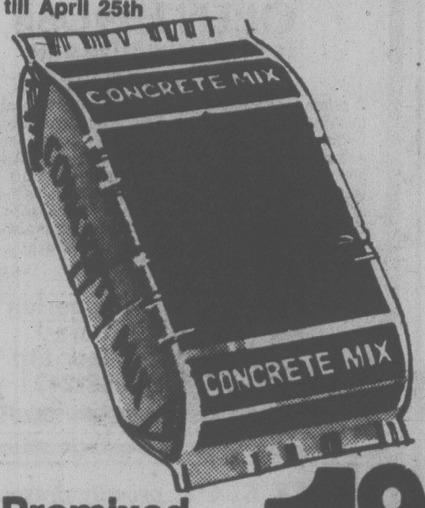

Premixed Concrete

Handy 60 lb. bags of premixed concrete for anchoring fence posts or regular masonry projects.

1.99 Bag

9 x 7 Sectional Garage Door

This special interlocking joint is exclusive with this steel sectional door and permits the use of six sections, instead of the usual four, for greater flexibility and ease of handling. Doors are made of six roll formed heavy-gauge steel sections joined together with a special interlocking system tht forms a tight seal along the entire width of the door and eliminates hinges, oiling and noise. **White enamel finish.**

163.97 Each

Deluxe 7 Piece Garden Ensemble

Relax in the shade with this lightweight patio set. Includes 4 aluminum and vinyl chairs, umbrella, patio table with table cloth. Chairs and under-umbrella have floral print.

154.97 Set

4x4x5' #1 Cedar Fence Posts 2.35 Each

1x4x48" Cedar Pickets 36¢ Ea.

6 Mil 1000 Sq. Ft. Black Poly

Strong and durable clear film for a vapour barrier, or for insulating, storage covering, drop sheets, weather proofing. 1000 sq. ft. roll.

22.95 Roll

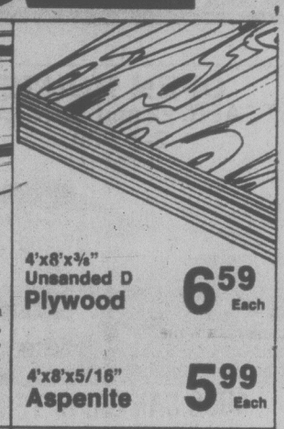

4'x8'x¾" Unsanded D Plywood 6.59 Each

4'x8'x5/16" Aspenite 5.99 Each

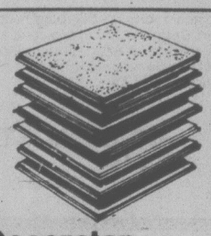

Decorator Ceiling Tile

Decorator 12x12 T&G ceiling tiles. 32 sq. ft. coverage per carton. Can be glued or stapled. Stipple.

8.88 Carton

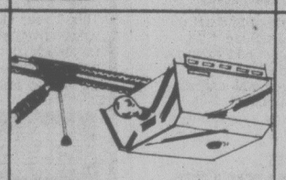

Automatic Door Opener

Features built-in reverse mechanism, emergency disconnect, solid state radio unit push button control, lights turn on-off as door operates.

189.00 Each

20 Lb. Charro Briquets

Clean burning, long lasting. Stock up for those summer bar-b-ques.

3.69 Bag

POSH 6-8-6 Fertilizer

4.77 Bag

Cedar Picnic Tables

Approximately 70" long with attached seats. Features bolt together top and legs. Package assembles in minutes.

29.88 Each *not exactly as illustrated*

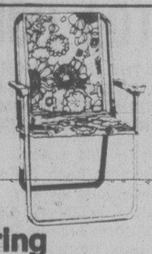

Spring Chair

Zinc plated or epoxy painted tubular steel frame. Heavy-duty fabric cover. Extremely comfortable. Folds for storage.

7.47 Each

See our Richmond line of Carpet Remnants

UP TO 35% OFF Regular Price

Artificial Turf Carpet

For poatios, pool areas, yards, decks, entryways, mobile h omes, playgrounds and boat decks. Approximately 12' wide.

4.99 Sq. Yd.

Barnyard Fertilizer

Improves the overall soil fertility, reduces acidity and increases humus content. Improves soil production. 40 lb. bag.

2.22 Each

NOW OPEN SUNDAYS — 10 am - 5 pm — TO SERVE YOU BETTER BEAVER VICTORIA

BEAVER home centre
1580 Hillside Ave.
Hillside Shopping Centre 595-1225

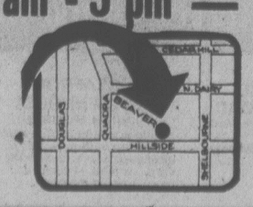

OPEN

WEDNESDAY, THURSDAY, FRIDAY EVENINGS TILL 9:00

CHARGEX VISA master charge

4-21

No-Deal Policy Urged In Jails

OTTAWA (CP) — Union spokesmen for federal prison guards said Thursday a "no-deals" policy should apply not only to hostage-takings but to peaceful prisoner protests such as sit-ins and hunger strikes.

The point was made to the Commons justice committee by William Camche of Prince Albert, president of the solicitor-general's component, Public Service Alliance of Canada, and secretary-treasurer Paul Caouette.

Caouette, in a brief read to the committee, said the "no-deals" policy adopted last year by the prison system "should apply in all circumstances and not only when lives of employees or anyone else's are at stake."

Prisoners, he said, can air grievances through members of Parliament, citizen advisory committees, grievance procedures, and officials.

"No sit-ins or hunger strikes should be tolerated under any circumstances."

Camche said such protests often lead to violence. Peaceful sit-ins at Laval and British Columbia prisons had ended in riots in 1976.

Mark MacGuigan (L—Windsor-Walkerville), committee chairman, said he feels there is nothing wrong with such protests where there is no coercion.

He mentioned a hunger strike last summer in which prisoners protested lack of government action on an all-party report to Parliament proposing prison reform.

Caouette said prisoners stock up on candy and pop before such strikes.

Camche said guards support a "no-deals" policy but want to ensure communications continue in cases of hostage-taking.

He attributed a rash of hostage-takings in the mid-1970s to a deal made with prisoner Andy Bruce at Saskatchewan Penitentiary five years ago.

The union said tear gas "is the only sure and safe method that is harmless even though uncomfortable for a while."

It criticized MPs for naming prison employees in the report to Parliament. This had affected not only the guards but their wives and children.

"In this vein there was a great deal made about the Millhaven Institution (and) the excesses of staff brutality, abuses and harassment, with prisoners responding in kind," the union said.

Despite this, "no major disciplinary measures were taken against any of the personnel at Millhaven" despite the fact a special management team was chosen to run the prison for six months last year.

The MPs had said that "a state of lawlessness" had existed at Millhaven with guards hog-tying and gassing prisoners, or letting loose dogs on them.

The union said the MPs seemed to forget "the type of inmates" Millhaven held—"troublesome inmates" transferred from other prisons because they wouldn't co-operate.

"What happened at Millhaven in the last year?" the brief said. "They have had three directors, 27 officers were assaulted, a unit was partially destroyed, hostage-takings, attempted escapes — one of which resulted in the death of an inmate — and sit-ins."

"In the latest incident at Millhaven, the staff — for the first time — were commended for the maturity and restraint they demonstrated in what was called a potentially volatile situation."

The commendation came from J. D. Clark, acting director of the prison system's Ontario region, after a demonstration in which more than 300 men refused to return to their cells in protest against conditions in the "special handling unit." It ended peacefully.

INTEREST IN MILITARY UP

TORONTO (CP) — Defence Minister Barney Danson said Thursday there is an increasing interest in the military among young people.

They seem to want something . . . to identify with, some challenge and discipline," Danson said in an interview following a speech to the Royal Canadian Military Institute.

"They want to develop skills they wouldn't develop otherwise."

The defence minister said he told the institute that the two air reserve squadrons in Toronto and those in Montreal will each receive twin-engined Otter aircraft soon.

He said the single-engined Otters are to be phased out.

Petty Cash Skimming Bared

OTTAWA (CP) — Superficial auditing techniques and irregularities in authorizing petty cash vouchers for the Canadian Forces Central Band were revealed Thursday during a court martial of WO Kenneth Cooper.

Internal auditor Chief WO J.A. Desbiens testified the petty cash vouchers showed thousands of boxes of staples had reportedly been purchased.

He said the last internal audit of band accounts was done in 1975 and agreed under examination that auditing precedures were superficial.

Cooper has been charged with stealing $93,000 worth of band equipment and using forged supply documents to obtain $50,000 in public funds.

Cooper decided if instruments needed repair, who carried them out and inspected them when returned, evidence showed.

RECORDS

Paul McCartney "LONDON TOWN"

Be-Bop Deluxe "DRASTIC PLASTIC"

- Bob Seger "NIGHT MOVES"
- Alan Parson's Project "I ROBOT"
- Beatles "HEY JUDE"
- Steve Miller Band "FLY LIKE AN EAGLE"
- The Babys "BROKEN HEART"
- Pink Floyd "DARK SIDE OF THE MOON"

3.99 Tape 4.99 Where Available

- Anne Murray "LET'S KEEP IT THAT WAY"
- Beatles "SERGEANT PEPPER'S"
- Little River Band "LRB"
- Lou Reed "STREET MUSSLE"
- Barry Manilow "EVEN NOW"
- Sweet "LEVEL HEADED"

Patti Smith "EASTER"

Sammy Hagar "MUSICAL CHAIRS"

Little River Band "DIAMANTIA COCKTAIL"

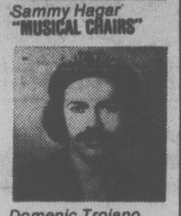

Domenic Troiano "BURNIN' AT THE STAKE"

Bob Welch "FRENCH KISS"

Steve Miller "BOOK OF DREAMS"

Hundreds of Deleted Albums — 39c and Up
Deleted 8-Tracks and Cassettes—2.99 and Up

RUSH "ARCHIVES" 3 LP SET 6.99

- BEATLES "1962-1966" 2 LPS 6.99
- BEATLES "1967-1970" 2 LPs 6.99
- BEATLES "WHITE ALBUM" 2 LPs 8.99
- PAUL McCARTNEY "WINGS OVER AMERICA" 3 LPs 8.99
- BARRY MANILOW "LIVE" 2 LPs 6.99

great comparison sale

"IT'S A SONY"

TC 24FA

Drive with the truly fine sounds of the Sony TC-24FA Car Stereo FM/AM Cassette Player. AM/FM Stereo or your favourite Cassette and nothing to hand under your dash . . . The Sony TC-24FA fits right into the normal cut-out on your dashboard.

compare $119.95

AKG

K 40

Ultra lightweight (4.0 oz.) Elastic headband for best comfort. Adjustable earpieces. Full wideband range with large diaphragm systems

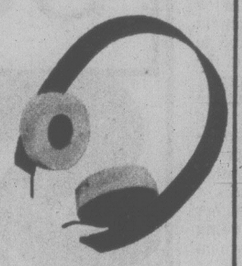

compare $23.99

SUPERSCOPE BY marantz

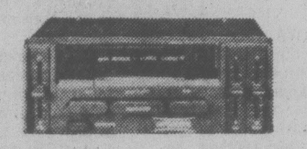

CA-15

UNDERDASH CAR CASSETTE PLAYER WITH AUTO-REVERSE

- Auto-reverse
- Fast forward and rewind
- Manual eject
- Tape director switch and indicators
- 7 watts
- Straight line

volume, tone and balance controls.

compare $89.95

RCA

RCA 100% Solid State Black & White Television
12" diagonal picture
• Durable plastic cabinet in silver metallic finish

compare $99.95

TEAC A103

Designing and producing quality tape recording equipment is TEAC's specialty. And the A-103 is our proof that quality does not have to be sacrificed in a budget-priced deck. The A-103 was designed with the same philosophy and advanced technology developed for our more expensive models. For example, its transport mechanism is the same type as that employed on the A-303. It also incorporates an FG servo-controlled DC motor for superior stability and accuracy.

NEW FROM TEAC

- ★ FG servo control DC motor
- ★ Input selection switch
- ★ High density perma flex heads
- ★ Separate level controls
- ★ Switchable bias/ equalization
- ★ Dolby noise reduction
- ★ 0.08 wow and flutter
- ★ Pause timer control function
- ★ Soft eject front load

compare $259.95

SUPERSCOPE by marantz

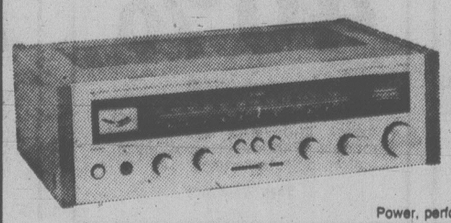

R-1230 STEREO A/M F/M RECEIVER with QUADRAPHASE

Power, performance and price, that's what you're shopping for when you're in the market for a stereo. And Marantz has it all. The R-1230 AM/FM Stereo Receiver delivers 15 watts per channel into 8 ohms, with minimum continuous power output from 40 Hz. to 20 kHz, and only 0.9% total harmonic distortion.

compare $179.95

BIC

MULTIPLE PLAY ☆☆ MANUAL ☆☆ TURNTABLES

BIC 960

The number one selling turntable in North America. Here's why — The motor used in B-I-C turntables is a compact 24-pole low-speed synchronous unit which turns at only 300 R.P.M. They are all designed with a particularly effective Belt-Drive system. This turntable now complete with top rated SHURE M91ED cartridge, base and cover.

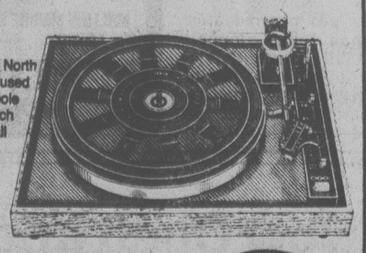

compare $174.95

FREE copy of STEREO GUIDE available now

4-21

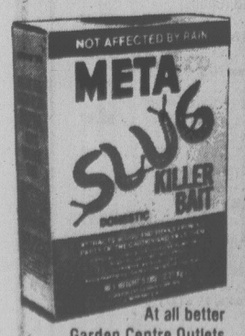

At all better Garden Centre Outlets
Distributed by GREEN LEAF GARDEN SUPPLIES

FREE AMPLIFIER CLINIC 3 P.M.-9 P.M. FRIDAY 11 A.M.-5 P.M. SATURDAY

the home of high-fidelity

a&b sound

641 YATES, DOWNTOWN

IN STORE WARRANTY SERVICE

THURSDAY & FRIDAY OPEN UNTIL 9 385-1461

Ethics of Alley Cat Charge Angers Lang

OTTAWA (CP) — Transport Minister Otto Lang was accused Thursday night of having the personal ethics of an alley cat.

The charge was made by Progressive Conservative House Leader Walter Baker as the six-day budget debate ended in the Commons. It will be reviewed by Speaker James Jerome today to see if Baker must withdraw his remarks.

Lang got into a slanging match with Opposition members as he wrapped up his budget speech with a personal attack on Conservative Leader Joe Clark.

He said Clark had succeeded at nothing else in his career, but now hopes to succeed at being prime minister.

Then he said: "He did succeed at something. He won the (Conservative) leadership convention by being everybody's third choice."

Baker, who had been shouting "Cheap, cheap, cheap," throughout the minister's remarks, rose on a point of order.

"I just want to say that in the course of this speech, the minister of transport had shown the personal ethics of an alley cat," he said.

Lang had difficulty hearing what Baker had said, because the House had erupted into near chaos with members of every party hooting and banging their desks.

Lang said he suspected it had included slurring language. He said he would demand Baker's remarks be withdrawn if the record of the debate showed the Conservative had used unparliamentary language.

The minister then went on to accuse Baker of trying to attack him since he became transport minister "in a way that was despicable and beneath contempt."

He accused Baker of not taking seriously the damage he was doing to the parliamentary system with his personal attacks.

Baker replied that he would withdraw any remarks that might have been unparliamentary once they appeared in Hansard.

WHEN IS A LADY NOT. . .?

OTTAWA (CP) — Is it offensive to call a female member of Parliament the honorable lady instead of the honorable member?

Progfessive Conservative Leader Joe Clark appeared to think so in the Commons Thursday when he corrected Prime Minister Trudeau who referred to Flora MacDonald (PC-Kingston-and-the-Islands) as the honorable lady.

"The leader of the opposition corrects me. He says I should say honorable member," Trudeau said.

"I often say honorable gentleman. Maybe that's an abuse when we address the other side," Trudeau added, prompting a round of howls and desk-thumping applause from Liberal ranks.

"If we can say honorable gentleman I don't understand why we can't say honorable lady without the honorable gentleman taking offence."

COLONY MOTOR INN
STEAK and CRAB
$7.50
385-2441 3-21
COACHLIGHT ROOM

Pension 'Snatch' Assailed

OTTAWA (FP) — The government policy of snatching the spouse's allowance away from women under 65 after their pensioner husbands die, was soundly condemned in the Commons Thursday by Opposition Leader Joe Clark and Kingston and the Islands Tory Flora MacDonald.

The practice was singled out for particular attention after Prime Minister Trudeau was accused—10 years to the day after he took power—of failing during his decade as PM to significantly improve the economic position of the poor.

MOVING?
ONEWAY TRUCK RENTAL

To Winnipeg
From Victoria Only
$399.00
Call our oneway number 112-800-663-3478
3657 Harriet Road (corner of Trans-Canada Hwy.)
Budget rent a truck
A Budget System Licensee
3-17

Budget Debate Ends Without a Vote

OTTAWA (CP) — Finance Minister Jean Chretien's budget was approved by the Commons without a vote Thursday night after MPs spent the day criticizing each other's economic policies.

By agreement among all parties there was no formal vote on the budget. The Liberal majority had turned back two Opposition motions of non-confidence in the government's economic policies in two recorded votes during the debate.

The Commons today was to debate legislation to allow the federal cabinet to control gold coin production and to improve the financing of the Export Development Corp.

During the final debate Employment Minister Bud Cullen said the Opposition is robbing people of hope by misrepresenting and inflating unemployment figures.

He called a three-member Conservative fact-finding committee on unemployment the "three hand-wringers."

Earlier the Opposition attacked the government during the question period for failing to assist the poor during the 10 years that Trudeau has been in office. The attack came on the 10th anniversary of the swearing-in of Trudeau as prime minister.

Trudeau rejected the charges, saying the number of persons below the poverty line—about $12,000 a year—has been almost cut in half while he has been prime minister.

James McGrath (St. John's East), a member of the Conservative study group on unemployment, quoted a study published this week which said the government's income redistribution programs since 1970 have failed to improve the position of the poor in comparison with the rest of the population.

Vote Fever Display

OTTAWA (CP) — The business of the Commons transport committee almost came to a standstill Thursday as Liberals and Progressive Conservatives hurled verbal abuse at one another.

In a display of election fever, the Liberals accused the Tories of delaying unduly a government bill to recapitalize the Canadian National Railways.

In turn the Conservatives said the Liberals were trying to ram the bill through the committee because of the impending general election.

Maurice Harquail (L—Restigouche) touched off the storm when he moved a motion—later rescinded—calling for the committee to begin the final stages of its study of the bill.

Harquail said the committee already had eight meetings to consider general questions and now should bring its study to a close.

Ron Huntington (PC—Capilano) accused the goverbment members of trying to ram the bill through committee.

And Jack Murta (PC—Lisgar) said his party considered the bill to convert $808 million of CNR debt into common stock very important. Eight meetings were not enough to study the bill.

Murta also said that if Prime Minister Trudeau calls the election within a few days or a week, there was no way the CNR bill could get final approval from Parliament.

But if Trudeau was going to wait another two months or so to call the election, there was plenty of time to get it passed.

The MPs also got into a shouting match about the individual attendance of members.

Order was restored after chairman John Campbell (L—LaSalle-Emard-Cote) agreed to call a meeting of party representatives to consider how the committee will proceed next week.

$1399.00
(+ fr. and P.D.I.)
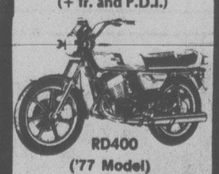
RD400
('77 Model)
MULLINS MARINE SALES
925 YATES 382-4515
4-19
YAMAHA
When you know how they're built

Now Open and Coming Alive!
OLYS
DISCO·LOUNGE
Get Down.
In the NEW Royal Olympic Hotel
642 JOHNSON STREET • 388-5513

Sears Saturday Spectaculars
Shop Saturday, 9:30-5:30. Personal Shopping Only. While Quantities Last.

Save 19%
200-gr 'Superball' yarn
2.97 each
Reg. 3.69. 4-ply knitting worsted in easy-care 100% Orlon(R) acrylic. Machine wash, dry flat. Assorted colours to choose from. 200-gram size. Stock up!
Save $1. Buffalo Wool. 6-ply knitting wool for the heavier style sweaters. Beige, Greys. Reg. 4.99 ..... ea. 3.99
Yarns, Notions (25)

Save $3
Men's sportshirts
12.99 each
Reg. 15.99. Easy-care polyester and cotton blend sportshirts. Feature long-sleeve styling in spring fancies, checks and solids. Colours include Blues, Browns and Greens. Sizes: S-M-L-XL. Very versatile shirt for everyday wear!
Men's Furnishings (33)

Save 16%
Ladies' easy-care T-shirt styles
4.99 each
Reg. 5.99. Choose from V-neck, round neck or square neck styles with muscle sleeve, short or sleeveless. 100% cotton, cotton/-polyester blends. Stripes, solids. S-M-L.
Women's Sportswear (7)

Save!
Boys' outerwear selection
40%
Reg. 3.98-24.98. Selection includes rainwear, leather-look styles and lined and unlined models. Fabrics in wool, nylon, cotton, polyurethane.
Boys' Wear (40)

Save $10
Handy pocket-size calculator
24.97 each
Reg. 34.99. Made by Texas Instruments. Model 1680. Has rechargeable batteries and includes adapter. Features memory, percentage key. (41335)
Business Machines (3)

Save $4-$7
Boys' Levi, GWG jeans
9.97 each
Reg. 13.98-18.95. Assortment of jeans includes Levi, GWG and other popular denim jean styles. Cuts include Slim, Huskey.
Boys' gingham/chambray shirts. ..... ea. 4.99
Boys' Wear (40)

Save $2
Electric charcoal B-B-Q lighter
3.97 each
Reg. 5.99. Lights charcoal quickly and safety plus it is clean — eliminates use of B-B-Q fluids. Moisture-proof cord 120-volt, 600-w.
Housewares (11)

Save $25
Motocross racing bike
124.99 each
Reg. 149.99. Sears 'Free Spirit' 'Constrictor' motocross bike features racing saddle, MX handlebars with crash pad, heavy-duty tubular front forks.
16" convertible sidewalk bike, Reg. 69.99 ..... ea. 59.97
Sports Centre (5)

Save $40
3/8" variable-speed reversible drill
49.98
Reg. 89.98. "Sears Best". The following features are: Trigger lock, 100% ball-roller bearings, double insulated, removable top handle. (22076).
Hardware (9)

CB Radios
Reconditioned CB radios, 3-month guarantee.
23-channel SSB (60003) 1 only. 149.97
23-channel SSB (60003) 1 only. 139.97
23-channel base (60101) 1 only. 119.97
23-channel CB (60001) 1 only. 59.97
23-channel CB (60002) 1 only. 79.97
23-channel CB (M-3) 1 only. 49.97
23-channel SSB (60003) 1 only. 149.97
23-channel CB (M-3) 1 only. 49.97
23-channel base (60104) 1 only. 119.97
Stereo's, TV's (57)

Simpsons-Sears Ltd.
3190 Shelbourne Street. Lots of Free Parking

Rape Relief Grant Eyed

Victoria Rape Relief may still get a grant in spite of having been turned down by the intermunicipal committee.

Shirley Dowell, chairman of the Capital Regional District's grants committee and a member of the intermunicipal committee, said Thursday that one of the reasons the grant application was refused was the lack of an audited financial statement.

At the urging of Saanich Ald. John Mika she agreed to bring the matter up again at the next meeting of the intermunicipal committee.

She said the provincial government has withdrawn its financing because of a lack of accountability by the group.

"I deplore the provincial government's refusal to take the responsibility but I don't think just deploring is good enough. I would like to make a motion that we recommend to the board that some of the money left in our balance be given to Rape Relief for this year as a temporary measure," Mika said.

The organization had asked for a grant of $16,563. The regional grants committee has some $32,000 remaining in its budget.

Mika withdrew his motion when Dowell said the matter will be raised again at the intermunicipal level.

Mika emphasised funding is a provincial reponsibility since the government is responsible for the administration of justice.

Thetis Park Wildflower Tours Set

Hundreds of people are expected to turn up at Thetis Lake Park this weekend for guided tours of what is believed to be the first native flower sanctuary in Canada.

The annual event is organized by the Thetis Lake Park Nature Sanctuary, guardians of the refuge for native wildflowers.

The guided tours will be held from 12 noon to 4 p.m. Saturday and Sunday.

In charge of the program is Ron Seaborn, chairman of the association's outdoor committee.

While most the visitors will come as individuals, organized groups, such as the Girl Guides, Brownies and garden clubs are expected to participated in the guided tours.

Last Clinics

There were 281 donors at Thursday's Red Cross blood donor' clinic in the dockyard of CFB Esquimalt.

Clinics were being held today at Esquimalt and Claremont senior secondary schools.

These will be the last clinics until May.

FOR NEW GRASS
C-I-L
TURF STARTER
16 - 32 - 6
For fast rooting and germination
Recommended by
BERNARD MOORE
Available at better Garden Centre outlets
- Marigold Nursery
- Country Gardens (Sooke)
- Elk Lake Nursery
- Cedar Hill Nursery

Distributed by
GREEN LEAF GARDEN SUPPLIES
VICTORIA, B.C. 384-0578

Victoria's International Pipe-Bender

We bend pipes for cars from Sweden, Germany, Italy, Japan, the U.S.A., France, Britain and Canada. At Island Muffler, we have the equipment and trained staff to custom-bend durable 16-gauge steel exhaust and tailpipes for virtually every car on the road—including classics, recreational vehicles, and survivors from the 40's, 50's and 60's.

Need some pipes bent? Come in and see us at Island Muffler. We haven't missed a bend yet.

Competitive prices, quality workmanship—guaranteed.
ISLAND MUFFLER
677 Burnside Road East, Victoria, B.C. Telephone 385-7033

POWER PRICED
SPRING SAVINGS
PRICES EFFECTIVE TIL APRIL 29 OR WHILE QUANTITIES LAST

ONE FENCE — TWO PRICES — THE GOOD NEIGHBOUR

No. 1 ROUGH CEDAR BOARDS — 4x4 CEDAR POSTS 2X4 RAILS 1.85 PER LIN. FT. 4 ft. HIGH

RE-SAWN HEM BOARDS 4x4 POSTS 2x4 RAILS 4 ft. HIGH ONLY 1.19 LIN. FT.

FLOWER BOXES No. 1 ROUGH CEDAR
3 ft. 3.95
4 ft. 4.95
5 ft. 5.95

ROUND PINE POSTS APPROX. 6" DIA. 8 ft. Long Each 3.95

WIRE GARDEN FENCING 50 ft. ROLL 36" HIGH 13.95

GARDEN STAKES 10 PER BUNDLE
6 ft. BDL. 2.25
8 ft. BDL. 2.95
CEDAR

CORRUGATED FIBREGLAS PANELS

POWER PRICED
26"x72" 4.00
26"x96" 4.85
26"x120" ... 6.00
26"x144" ... 7.00

TREMCO

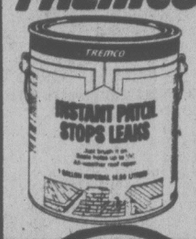

INSTANT PATCH PATCHES ROOFS — GUTTERS — SEALS and REPAIRS SALE 5.88 pt.

RED FENCE STAIN 3.99 gal.

5/16" SANDED PLYWOOD 4x8 — 5.95 LIMITED QUANTITIES

LONG HANDLED SHOVEL 3.99 ea.

2 MIL POLY 500 SQ. FT. ROLL SALE 3.95 REG. 5.44

IT'S NEW!

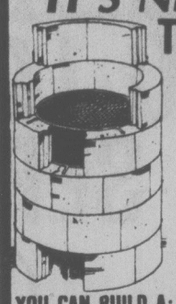

THE BARBEQUE
EASY TO ASSEMBLE
NO MORTAR REQUIRED
59.95 COMPLETE
BLOCKS CAN BE PURCHASED SEPARATELY FOR — 1.20 ea.
YOU CAN BUILD A: WISHING WELL — INCINERATOR — GARDEN BENCH — TREE RING — GARDEN BORDER

EARLY SATURDAY MORNING SPECIAL
26 OZ. BOTTLES
7-UP 6 for 1.49
PLUS DEPOSIT FOR BOTTLES

AN INSIDE JOB — YOU SAY!
TRY THESE "POWER PRICED" ITEMS!

PANELLING

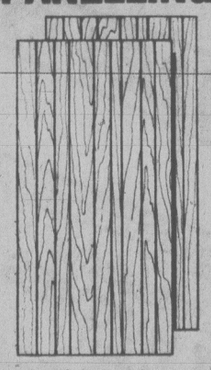

RUSTIC GRAND ELM or RUSTIC SPANISH PECAN 4x8 Sheet 6.65

CEILING TILE PLAIN WHITE 12"x12" 64 Sq. Ft. Per Carton Reg. 13.95 12.95 ctn.

FOR CABINETS ASH 3/4" PLYWOOD 4x8 Sheet Ply Core Reg. 42.95 38.95

SQUARE TEX CEILING PANELS 4'x4' with 12" SQS. SILVER GLINT OR STUCCO FINISH 3.75 ea.

FOR AN INEXPENSIVE WALL — TRY THESE MAHOGANY PANELS Light or Medium Finish 4x8 Sheet 4.75 POWER PRICED

PARTICLE BOARD SHELVING

12"x96" 3/4" THICK REG. 1.95 1.45 ea.

WATCH FOR OUR SPRING GARAGE SALE COMING SOON 4-21

LUMBERWORLD
3955 QUADRA • 479-7151
OPEN SIX DAYS A WEEK
7:30 A.M.-5:30 P.M.
CHARGEX VISA master charge

Sears

Shop at our Warehouse Clearance Centre Saturday, 9:30-3:30. Located at 765 Vanalman. Personal Shopping. While Quantities Last.

Clearance Centre

Shop early for the Best Selection. Mostly one-of-a-kind items plus many unadvertised items priced to clear!

Save $180.98
Bed Chesterfield
$199 Reg. $379.98

This is a good quality unit with 100% olefin upholstery and a 4" foam mattress. Colour is Smoke/Grey/White Plaid. No. 48115. Chesterfield folds out to make a 52x72" bed.

Save! On Box Spring and 2-pce. Bedding Units.
Box Spring — One only. No. 80415. Reg. $65 ..... $29
Box Spring — One only. 72975. Reg. $119.98 ..... $49
Box Spring — Two only. No. 72460. Reg. $149.98 ..... $89
Box Spring — One only. 82085. Reg. $65 ..... $29
Box Spring — Two only. No. 72510. Reg. $169.98 ..... $90
2-pc. Unit — One only. No. 76460. Reg. $299.96 ..... $179
2-pc. Unit — One only. No. 73810. Reg. $219.96 ..... $149

A small group of 2-pc. 54" Mis-Matched Bedding Units
Sold as is ..... 1/2 PRICE

3-pce. King Size Unit
One only Stk. No. 73579
Reg. $419.96 ..... $198

1/2 Price chairs from our lounger series.
4 only
Reg. $180 ..... each $90

Used and Damaged Fireplaces
169.99 to 229.99
An assortment of Franklin and Parlour

Hot Water Tanks
40-gallon Cascade tanks. Dented but in good working order.
Reg. $129.99 ..... 97.97

Used and Damaged Lawn Sheds
50% off

Garage Doors
roll-ups, 8x7' (3 only)
#24023 Reg. $204.99 ..... 102.97

Garage Doors
roll-ups, 8'x7' (2 only)
No. 24022 Reg. $194.99 ..... 97.97

Service Centre
765 Vanalman Ave. Just off the Pat Bay Hwy.

Drug-Running Grannys Jailed

SYDNEY, Australia — Two U.S. women who smuggled about two tons of hashish into Australia earlier this year were sentenced today to 14 years imprisonment each by a Sydney court.

Vera Todd Hays, 59, and **Florice May Bessire**, 61, both of La Pine, Ore., pleaded guilty March 15 to charges of smuggling the hashish into the country under the floorboards of their van.

During a 15-minute session of the district court, Judge **James Staunton** said that despite the good records of the women and the respect they had in their community, it should be made clear that such smuggling would not be permitted. He said the punishment represented Australia's "disgust and horror" of drug trafficking.

Miss Bessire, the first to be sentenced, broke into tears. Miss Hays, in pain from a back injury, showed no emotion. She had to be helped to her feet by a matron.

The women were led out of the courtroom under tight security. They smiled faintly at a large gathering of local reporters.

people

MAGGIE BACK IN OTTAWA

OTTAWA — **Margaret Trudeau** has been back in town lately and has been seen playing with her three children at the residence of her estranged husband, **Prime Minister Trudeau**.

Does that mean there is some hope that the couple may reunite? a reporter asked Trudeau at a news conference Thursday.

"I pay staff to say no comment to such questions," Trudeau replied.

Drug Study For Ford

LONG BEACH, Calif. — Former U.S. president **Gerald Ford** has been sitting in on a hospital program on drug and alcohol dependence to help him better understand his wife's current treatments for over-medication, his executive assistant says.

"It's a combination of materials that expands peoples' awareness of different types of dependencies," **Bob Barrett** said Thursday.

Betty Ford, 60, was admitted to the hospital April 11 for what doctors described as a "problem with medication." She is reported to have been taking the medication for pain caused by a pinched nerve in her neck and for arthritis.

Barrett could not say how long Mrs. Ford will remain in hospital.

HONEYMOON IS OVER

BURLINGTON, Vt. — **Jerry Jenkins**, the honeymooning Vermonter taken to heart by New York City until police arrested him on bad-cheque charges, has been given a five- to 15-year jail sentence.

Jenkins, 27, was honeymooning in New York City last December when a man stole his car.

New Yorkers responded by showering Jenkins and his wife with free meals and accommodations, and a visit with an apologetic Mayor **Abraham Beame**.

But with all the publicity, Vermont officials recognized Jenkins as a man wanted for cashing bad cheques in Burlington. He was arrested and returned to Vermont to face the charges.

Death of Singer Rumors Denied

LOS ANGELES — Reports Thursday of the death of big band singer **Kitty Kallen** apparently were false.

Hollywood friends of Miss Kallen told United Press International they had spoken with the singer and that she was alive and well in an unidentified town in New Jersey, where she lives with her husband, publicist **Bud Granoff**.

The friends said they had spoken with her after the reports and she and Granoff were "very distressed".

A woman saying she was Miss Kallen called some news organizations in New York and Los Angeles, denying she had died.

COLONY
MOTOR INN
JAZZ STYLING BY
DAVID and RORY
385-2441
COACHLIGHT ROOM

THE Arena THE Arena
GRAND OPENING
ROLLERFUN FOR EVERYONE
AT THE ROLLER SKATING PARTY
SUNDAY NITE 8:00 P.M.
★ GOOD MUSIC ★ COLORED LITES
★ FREE DOOR PRIZES ★ TOP 20
★ IT'S DOWNTOWN WHERE THE ACTION IS!
4-21

$1399.00
(+ fr. and P.D.I.)
DT400
('77 Model)
MULLINS MARINE SALES
925 YATES 382-4515
4-19
YAMAHA
When you know how they're built

Famous University proves MIRACLE-GRO produces greater yields—
23% MORE TOMATOES
25% MORE VEGETABLES
Compared with other popular types of plant foods*

IMPORTANT FACTS for home vegetable growers.
University tests proved MIRACLE-GRO produced greater yields of tomatoes and other vegetables compared to best known "timed release" plant food as well as other popular types of fertilizers. Tests conducted in good soils and poor soils.

MIRACLE-GRO works where other types fail.
In very poor soils, plants fed the MIRACLE-GRO way produced good tomatoes, while most plants fed with other types failed to survive.

*All tested plant foods used according to label directions.

Why MIRACLE-GRO is called "THE MIRACLE VEGETABLE FOOD"
MIRACLE-GRO provides 7 vital growth elements in fast-acting liquid form. Feeds plant through roots and leaves. University tests proved MIRACLE-GRO enters plant's "bloodstream" in 30 seconds, starts working fast. EASY. SAFE—will not burn used as directed.

8 oz. $1.59 GUARANTEED. See results fast or money back.
STERN'S Miracle-Gro
PROVED! MORE VEGETABLES! MORE FLOWERS!

Wiser's DeLuxe. Years older than Canada's two best known whiskies.*
And that's better value.

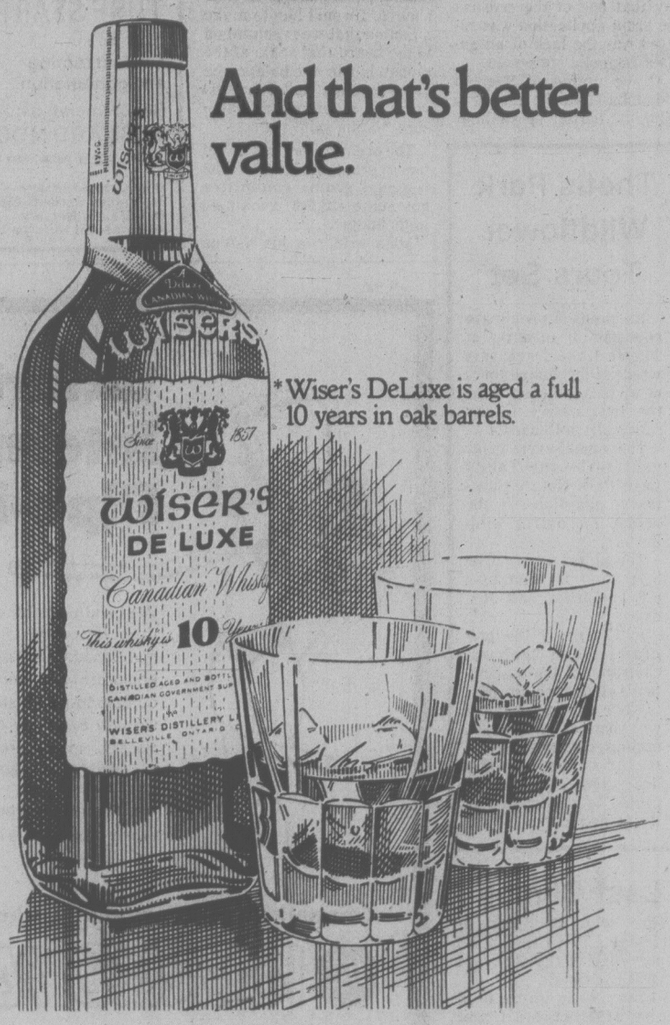

*Wiser's DeLuxe is aged a full 10 years in oak barrels.

WE THOUGHT YOU SHOULD KNOW
WE HAVE
A GREAT SELECTION OF SPECIALTY CARS

'78 CAMARO Z28
350 engine, 4-speed, power steering, power brakes, stereo, power windows, tilt-steering wheel, air conditioning, raised letters, mags, finished in gleaming black.
Stock No. 8391
SALE PRICE $8995

'78 CHRYSLER LEBARON 4-DOOR
318 Engine, automatic, power steering, power brakes, AM-FM stereo, sun roof, vinyl roof, finished in white with red vinyl roof.
Stock No. 8974
SALE PRICE $9495

'77 PONTIAC GRAN PRIX 2-DOOR
V8 engine, automatic, power steering, power brakes, radio, vinyl bucket seats, console. Finished in classic cream and brown vinyl top.
Stock No. 8352
SALE PRICE $5995

'77 FORMULA 400
400 engine, 2-door, automatic, power steering, power brakes, radio, stereo, radial tires, mag wheels. Finished in bright red.
Stock No. 8359
SALE PRICE $6995

TWO LOCATIONS TO SERVE YOU!
QUADRA ST
CALEDONIA AVE
LEASE REPRESENTATIVE ROY HUGHES 386-2411
SALES REPRESENTATIVES GREG SMITH BOB DENBOW 386-2411

'77 TRANS AM
400 engine, 2-door, 4-speed, power steering, power brakes, radio, stereo, power windows, mag wheels, finished in bright silver.
Stock No. 65141
SALE PRICE $7695

'77 CAMARO
307 engine, automatic, power steering, power brakes, console, vinyl roof, mag wheels, finished in turquoise.
Stock No. 8394
SALE PRICE $5995

'77 CAMARO RALLY SPORT
V8, automatic, power steering, power brakes, power windows, tilt steering wheel, bucket seats, console. Finished in orange.
Stock No. 8389
SALE PRICE $6995

'76 TOYOTA CELICA G.T. LIFTBACK
4-cylinder, 5-speed, AM-FM, spoiler mag wheels, bucket seats. Finished in bright gold.
Stock No. 82861
SALE PRICE $4898
4-21

ENSIGN CHRYSLER PLYMOUTH
YATES AT COOK QUADRA at CALEDONIA
386-2411
D495A
Plymouth CHRYSLER Dodge Trucks SALES/SERVICE

Helen Remembers Wedding. . .Hundred Years Ago

MARYVILLE, Ill. (UPI) — Helen Rushing easily can remember her wedding 100 years ago.

Mrs. Rushing, who will celebrate her 113th birthday Saturday, married shortly before her 13th birthday in 1878.

"We got married at 9 o'clock at night," she said. "It was a Sunday night. I was just a kid. The bed fell down that first night."

Mrs. Rushing was married 18 years, then saw her husband and three of her four children die of typhoid fever. She survived the fever as well as 23 operations since that time.

"The Lord didn't want me, and the devil wouldn't have me," she said. "I had to stay."

Mrs. Rushing, who has lived in the Colonial Nursing Home since 1971, was born in Choctaw County, Miss., eight days after President Lincoln was assassinated in 1865.

Her mother died when she was 6, and her father, a Cherokee Indian, was unable to support the family.

Young Helen moved in with Sarah Brumfield and her 14 children. After Mrs. Rushing's husband died, she worked much of her life at Charity Hospital in New Orleans and later moved to the St. Louis area.

"I've been treated pretty rough sometimes," she said. "I worked hard, never did holler about it."

The white-haired woman has a radiant smile and friendly eyes. Although confined to a wheelchair, she has fairly good health and is alert and happy. Every Sunday night she attends Pleasant Ridge Baptist Church "and when they have a revival, I go every night."

At a party in her honor this week she ate cake and ice cream and accepted birthday greetings from friends.

"I'm living good," she said.

Entertainment Guide

THE BUTCHART GARDENS — OPEN EVERY DAY OF THE YEAR — Admission gates now 9 a.m. to 5:30 p.m.

TULIP TIME — Over 35,000 tulips — 96 varieties. The highlight of your Spring visit.

SEEDS FOR SPRING PLANTING — Now is the time to purchase seeds from our wide selection — All packaged at the Butchart Gardens.

THE BUTCHART GARDENS RESTAURANT — Lunches and tea served daily 10 a.m. to 4 p.m. Try our scrumptious HIGH TEA!

SPRING HAS ARRIVED — You don't have to wait for Summer to enjoy this world famous garden. All 35 acres are now in full bloom.

STRATHCONA HOTEL — British Columbia's largest night-life centre. 919 Douglas St. 383-7137. PRESENTS . . .

THE OLD FORGE CABARET — For your dancing pleasure, 6 night a week — Live music featuring "THE BROTHERS FORBES & FRIENDS." Reservations until 9:30 p.m., 383-7137.

THE CUCKOO'S NEST LOUNGE — Full kitchen facilities serving outstanding lunches and dinners. Featuring a unique 1952 MG-TG Roadster salad and soup car. Dinner reservations 383-7137. Discotheque every night 10 p.m. to 2 a.m. except Sunday. Enjoy the funky antique atmosphere.

THE STING LOUNGE — Buffet luncheon and salad bar weekdays. Prohibition Days atmosphere featuring Victoria's busiest discotheque 6 nights a week.

BIG BAD JOHN'S — Victoria's most famous lounge — Crazy Hillbilly atmosphere and Country and Western music.

THE RED LION INN — 1366 Douglas Street, 385-3366, Landmark of hospitality featuring:

THE RED LION — TOWER LOUNGE — Live entertainment nightly. Monday to Saturday featuring: Talented Steve Perry, country and western guitarist and vocalist.

THE RED LION — LION'S DEN DINING ROOM — Mon. to Thurs. 5-9 p.m., Fri. and Sat., 5-11 p.m. Closed Sunday.

THE RED LION — WINE CELLAR — Victoria's only wine bar featuring buffet luncheon daily 12 noon to 2 p.m. and re-opening from 4-12 midnight. Backgammon table. Poolside location. Closed Sunday.

THE RED LION — PUB — Now with live entertainment featuring the "Bluejay" Thurs., Fri. and Sat., 8:30 to 12:30.

ENJOY THE RED LION'S OTHER FACILITIES — Coffee Shop open Mon. to Sat. 'til 10 p.m. Sunday 'til 8 p.m.; and, for Hotel guests, a sauna and swirlpool.

COACHMAN INN — 229 Gorge Rd. E. — Entertaining Tues. through Sat. Rob Hollis — Easy listening and relaxed surroundings.

JAMES BAY INN — 270 Government St., 384-7151. In the Bosun's Lounge: From Salt Spring Island — HUCKLE with his own Home Spun Tunes.

4-17
AAMCO TRANSMISSIONS
NOW at 525 GORGE RD. E.

VICTORIA THEATRE GUILD
presents
"THE RAPE OF THE BELT"
A comedy by Benn Levy
at
LANGHAM COURT THEATRE
Tonight through April 29th — 8:15 p.m.
Box Office 383-2142, Daily 3:30 to 7:30 p.m.
Tickets: $3, Students & OAP's $2 (Except Fri. & Sat.)

Brite Spot
DRIVE IN
3909 Quadra Street
Our Specialty
FREE—1 14-oz. TIFFANY STYLE COKE TUMBLER with Purchase of: Our Famous Blue Ribbon Basket and a Large Coke.
A SEA FOOD DELIGHT
Scallops, Prawn, Oyster, Fish and French Fries, lemon $2.60
Relax In The Comfort Of Your Car & Let Us Serve You.

FELICE'S DINING LOUNGE
Live entertainment and Dancing
THURS., FRI., SAT.
Gourmet Meals
Served in our elegant surroundings overlooking VICTORIA'S BEAUTIFUL INNER HARBOUR
Dinner 7 Days a Week from 5:30 Parking After 5 p.m.
Reservations 385-4497
1218 Wharf St.
Buffet Special with Salad Bar $2.95 Monday to Friday from 11:30
4-7

SCHNITZEL
CORDON BLEU WITH PEROGIES
INCLUDES OUR GREAT SALAD BAR OR HUNGARIAN GOULASH SOUP AND GARLIC BREAD.
THURSDAY FRIDAY SATURDAY NIGHTS ..... $5.95 PER PERSON
Tokaj HUNGARIAN RESTAURANT
Villa
1122 YATES ST. 383-4732
AMPLE FREE PARKING
OPEN MON. to SAT.
(CLOSED SUNDAYS)
3-16

½-LB. NEW YORK STEAK
Home-fried potatoes, deep-fried onion rings, fresh cooked vegetables, sour dough loaf and our great salad bar or Hungarian goulash soup.
$6.95 per person
FRIDAY—SATURDAY—SUNDAY NIGHTS
GEORGE ACS' Hungarian Village RESTAURANT
1550 CEDAR HILL CROSS RD. (NEAR SHELBOURNE)
RESERVATIONS 477-3023
NEW HOURS
LUNCH Tues. to Sat. 11:30 to 2:00
DINNER Tues., Wed., Thurs., and Sun., 5 to 9 Fri. and Sat. 5 to 10
(CLOSED MONDAYS)
3-10

in concert island (formerly of Perth County Conspiracy)
Featuring Paul Gellman with special guest Starshine
at The Belfry
1291 Gladstone at Fernwood
Saturday, Aril 22—8 p.m.
tickets $3.50 and $3.00 reservations 385-6815
4-21x

NEW LOCATION!
8th Annual
SPRING CRAFT FAIRE
formerly at the University of Victoria
Now at the McPherson Playhouse
April 21 — 11 - 7:30 p.m.
April 22 — 10 - 6:00 p.m.
Pottery, Weaving, Batik, Jewellery, Toys, Candles, Quilting, Leatherwork, Stained Glass, Fine Arts.
Outstanding Juried Work by Professional Island Craftspeople.

Now Open and Coming Alive!
OLYS
DISCO·LOUNGE
Get Down.
In the NEW Royal Olympic Hotel
642 JOHNSON STREET • 388-5513

ENJOY VICTORIA'S MOST EXCITING NEW RESTAURANT OVERLOOKING THE INNER HARBOUR
shorts restaurant
OPEN 7 DAYS A WEEK
• BREAKFAST • LUNCH • DINNER
FRIDAY, SATURDAY and SUNDAY NIGHT
STEAK & CRAB
STEAK & SHRIMP 7.75
Includes Salad Bar
Reservations Requested
Harbour Square
910 Government 388-7333
OPEN SUNDAY 9 to 9
UNDERGROUND PARKING
MALL ENTRANCES ON GOVERNMENT AND WHARF ST. ARE OPEN

Smitty's Colwood
1752 Island Hwy., opp. Rec Centre
478-6212
Why not drive out to COLWOOD and try our Breakfast Special . . .
2 eggs Bacon Hashbrowns and toast $1.50 Served until 12 noon daily
OR . . . Our new Brunch Menu served Saturday and Sunday until 3 p.m.
MIXED GRILL
5 oz. New York Steak Lamb Chop Bacon $6.50 Sausages Egg Parmesan Stuffed Tomato
OR . . .
EGGS BENEDICT $3.25
2 farm fresh eggs poached on an English muffin, back bacon, topped with Hollandaise sauce.
SHRIMP OMELETTE $3.50
Baby shrimps and 3 farm fresh eggs make this a delight, garnished with tomatoes, hashbrowns and buttered toast.
RANCHERS BREAKFAST $3.50
2 farm fresh eggs nestled in corned beef and sprinkled with cheddar cheese served with hashbrowns and buttered toast.
IN COLWOOD . . .
(BRAILLE MENUS AVAILABLE)
Smitty's
4-21

THIS WEEK'S COMPLETE CHEF'S DINNER SPECIAL
Shrimp and Crabmeat Pancake
Chef's Soup of the Day
Waddling Dog Salad
Roast Cornish Game Hen
Roast Potato
Fresh Vegetables
Champagne Sorbet
Coffee
$10.95
The Waddling Dog Has Something For Everyone
Fine Food Dining Room
SERVING SUPERB BRITISH CUISINE
Open Seven Days A Week
RESERVATIONS RECOMMENDED
LICENSED ESTABLISHMENT
The English Atmosphere
Waddling Dog DINING LOUNGE
BRITISH PIANO & DANCING
EVERY FRIDAY & SATURDAY EVENING
FAMILY BUFFET LUNCH & DINNER
DAILY; SUNDAY FROM 5 P.M.
MASTERCHARGE • CHARGEX • AMERICAN EXPRESS
COFFEE SHOP
OPEN 9 TO 9 DAILY
PATRICIA BAY HIGHWAY AT MT. NEWTON CROSSROAD
SAANICHTON PHONE 652-1146
4-21

TONIGHT
DIMENSION IV MAGIC PRODUCTIONS
presents
AN EVENING OUT OF THIS UNIVERSE
with
Lee SHILO
Escape Artist
MESMER
Hypnotist and Mentalist
Jon Peter OVERHOLT
Magician
at
Victoria High School
8 P.M.
Tickets Available at Door

This week at Classic's...
Roloff Beny's
Masterpiece of Canadian Photography
TO EVERYTHING THERE IS A SEASON
original edition at 49.95 now 29.99
Limited Quantities Only
Open Mon.-Wed., Sat. 9:30-6:00, Thurs. and Fri. 'til 9 p.m.
Don't forget we're open Sunday 12-6 p.m.
Across from the Empress Hotel.
CLASSIC BOOKSHOP
Belmont Bldg., 620 Humboldt St. 383-6122
The bookshop in Victoria

DANCING SATURDAYS
JACK
KRAELING TROMBONIST
NEW SOUND
Geo. Kraeling's brother Jack joins the band bringing wider sound and some new tempos. Eric McMorran and Geo. Kraeling welcome Jack to our orchestra stand this Saturday. We invite you to come for a fun-filled night of entertainment in the Seaview Room, Cordova Bay Beach. Instrumentalist 8:45-9:30, dancing 9:30-12:30 a.m. $7 a couple.
McMorran's Table Res. 658-8224
(HAWAIIAN NIGHT MAY 6)
4-21

SATURDAY NIGHT FEVER
EVERY NIGHT
MONday to SATurday
STARDUST
860 YATES STREET
385-1031
WIN CASH PRIZES IN OUR AMATEUR DANCE CONTESTS couples only
door open 8:30
no cover Mon.-Thurs.
Weekly first prize $100. Weekly second prize $50.
Contestants picked every night. Winners chosen Saturday nights only
Grand Final April 29-$750 first prize, $250 second prize.

NASHVILLE, B.C.

The Big Cabaret
Featuring
WOODSHED
FRI. & SAT.
9 p.m.-2 a.m.
Music for Your Dining Pleasure 7-9 p.m.
FRI. & SAT.
2915 DOUGLAS ST. INGRAHAM HOTEL 4-8 385-6731

---

now open . . . 5 P.M. TO 1 A.M. every day except Monday
PADDY'S PLACE By-the-Sea
LICENSED RESTAURANT
SPECIALIZING IN DELICIOUS
• Seafood • Steaks
• Salad Bar
DANCING 9:30-1 A.M.
SUNDAY BRUNCH
11:30-3:00. Adults $4.00
Kids 12 and under Half Price
we're at
4558 CORDOVA BAY RD.
By the Sea on Scenic Route 3
FORMERLY THE DUKE'S
NOW OWNED AND OPERATED
BY PADDY GINNELL
"HOCKEY MENU" FOR THE KIDS
FOR RESERVATIONS PLEASE PHONE 658-1022 4-23

ROTARY CLUB OF OAK BAY
THIRD ANNUAL
CASINO NIGHT
● BLACKJACK ● CROWN & ANCHOR
● BINGO ● DOOR PRIZES
PROCEEDS FOR ROTARY CHARITIES
TONIGHT
OAK BAY SENIOR CITIZENS CENTRE
Admission $1.00
1442 Monterey Ave. 7:30 TO MIDNITE
4-18x

• GIANT SLIDE • MOON WALK
• GO-KARTS • MINI GOLF
Fun City
HWY. 17 AT VANALMAN • OPEN SATURDAY and SUNDAY
10 A.M. UNTIL 5:00 P.M.
4-21

ESQUIMALT SPORTS CENTRE
ROLLER SKATING
7:30 to 10:00 p.m.
AND EVERY WED., FRI., SAT. and SUN.
Good Music, Requests,
Mirror Ball, Coloured Lights
Spinky's Mobile Disco
Every Saturday night. Includes Roller Skating 7:30-9:30, Dancing 9:30-11:30. Admission to roller skating includes dancing. Admission to dancing only $1.00 per person.
4-21

Amity Singers
Musical Director: Jon Washburn
MOZART REQUIEM
Guest Soloists and Chamber Orchestra
TONIGHT
CHRIST CHURCH CATHEDRAL
8:00 p.m.
Tickets available at the door
$4.50, $3.00, $2.50

• BEST PICTURE • BEST ACTRESS • BEST DIRECTOR
• BEST SCREENPLAY

MATURE
"ANNIE HALL"
COMPLETE SHOWS NIGHTLY AT 7 and 9
QUADRA THEATRE QUADRA AT HILLSIDE 382-3370

CANADIAN ODEON THEATRES

SILVER BEARS
They were after silver and they struck gold.

60 million laughs...and you can bank on it.
MICHAEL CAINE · CYBILL SHEPHERD · LOUIS JOURDAN
STEPHANE AUDRAN · DAVID WARNER · TOM SMOTHERS AND
MARTIN BALSAM AS HORST IN "SILVER BEARS" CO-STARRING JOSS ACKLAND AND
CHARLES GRAY · MUSIC BY CLAUDE BOLLING
EXECUTIVE IN CHARGE OF PRODUCTION MARTIN C. SCHUTE
BASED ON THE NOVEL BY PAUL ERDMAN
SCREENPLAY BY PETER STONE
PRODUCED BY ARLENE SELLERS AND ALEX WINITSKY
DIRECTED BY IVAN PASSER
TECHNICOLOR®
GENERAL
odeon 1
780 YATES STREET - 383-0513
MATINEES FRI., SAT., SUN.
1:30, 3:25, 5:00
NIGHTLY 7:00, 9:10

Every woman in town was chasing Charlie Nichols...
Doctor, widower, good-time guy. Every woman but Ann...
who had different ideas.
This is their funny love story.

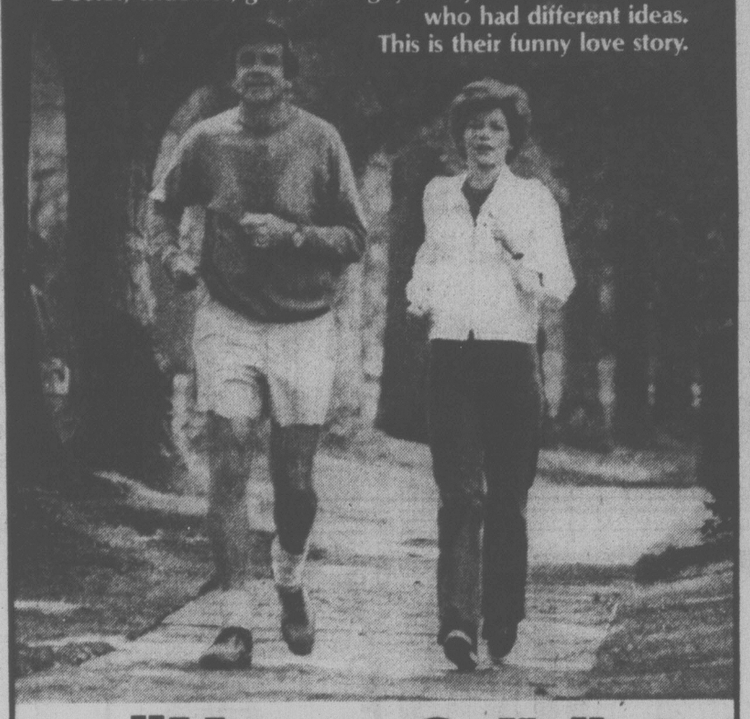

"House Calls" MATURE
WALTER MATTHAU GLENDA JACKSON ART CARNEY
odeon 2
780 YATES STREET
MATINEES FRI., SAT., SUN., 1:30, 3:10, 5:00
NIGHTLY 7:00, 9:10

JOAN RIVERS'
rabbit test
The story of the world's first pregnant man...
it's inconceivably funny.
Produced by EDGAR ROSENBERG
Written by JOAN RIVERS and JAY REDACK · Directed by JOAN RIVERS
AVCO EMBASSY PICTURES
© 1978 AVCO EMBASSY PICTURES CORP.

"At least it kept me out of the Army."
MATURE
WARNING: Some suggestive dialogue; possibly offensive on religious grounds. (B.C. Director)

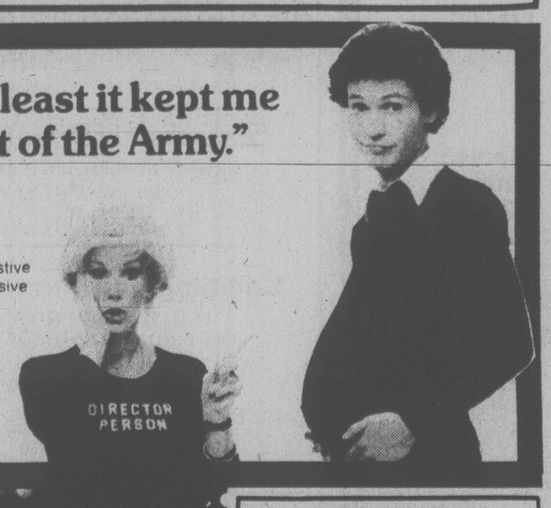

haida
906 YATES STREET
382-6278
MATINEES FRI., SAT., SUN. 2:00, 3:30, 5:20
NIGHTLY 7:20, 9:15

MATURE
COUNTING HOUSE 2
BROAD AT BROUGHTON
383-8434
"LA GRANDE BOURGEOISE"
NIGHTLY 7:00, 9:10—English Subtitles

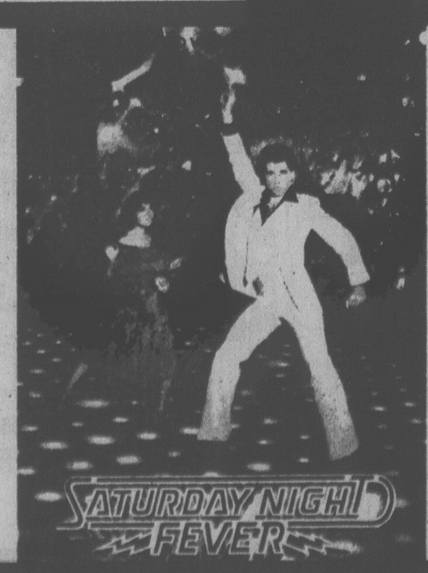

THE FEVER IS SPREADING.
...Catch it
JOHN TRAVOLTA
KAREN LYNN GORNEY
NIGHTLY 7:00, 9:10
WARNING: Some sex; frequent coarse language. (B.C. Director)
COUNTING HOUSE 1
BROAD AT BROUGHTON
383-8434

THIRD WEEK

"A POWERFUL MOVIE.
SUPPORTING CAST IS EXCELLENT."
Rich Mole, C-FAX Radio
"MAY BE THE SLEEPER OF THE YEAR.
An unusual movie and a very fine one. Grittily realistic with an edgy, lingering intensity. Hoffman plays Max daringly and brilliantly. A cast that plays together with faultless naturalism giving supporting performances that put most of this year's Oscar nominees to shame."
David Ansen, NEWSWEEK

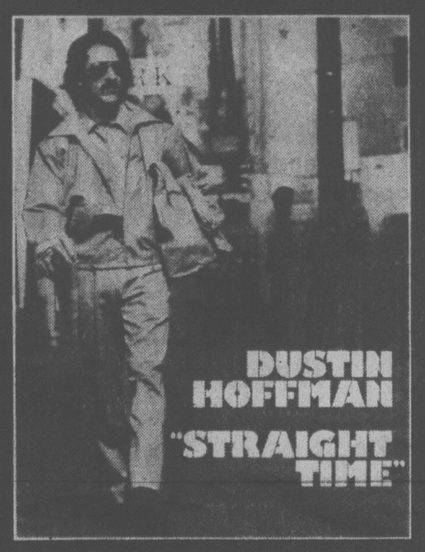

DUSTIN HOFFMAN in "STRAIGHT TIME"
HARRY DEAN STANTON
GARY BUSEY · THERESA RUSSELL
MATURE
WARNING: Occasional nudity and coarse language. (B.C. Director)

NIGHTLY AT 7:00 and 9:10 P.M.
Landmark Cinemas
TOWNE
382-3022 Bill Bowles
in Nootka Court
Theatre Parking Available at Eaton's Parkade

Paramount Pictures Presents
A Hanna-Barbera-Sagittarius Production
E. B. White's
"CHARLOTTE'S WEB"
In Color A Paramount Picture
GENERAL
SATURDAY MATINEE
AT 12:30 and 2:30 P.M.
ALL SEATS ALL AGES $1.00

FRI. and SAT. AT OUR DRIVE-IN
"SATURDAY NIGHT FEVER"
plus . . . "FIRST LOVE"
WARNING: Some sex and frequent coarse language. (B.C. Dir.)
DUNCAN DRIVE-IN 746-7695
GATES—7:30 P.M.
SHOWTIME—8:00 P.M.

An experience in terror and suspense.

THE FURY

A FRANK YABLANS PRESENTATION
A BRIAN DePALMA FILM
THE FURY
KIRK DOUGLAS JOHN CASSAVETES CARRIE SNODGRESS
CHARLES DURNING AMY IRVING ANDREW STEVENS
Produced by FRANK YABLANS
Directed by BRIAN DePALMA Executive Producer RON PREISSMAN
Screenplay by JOHN FARRIS Based upon his novel
Music JOHN WILLIAMS Soundtrack Album on ARISTA RECORDS & TAPES
© 1978 20th CENTURY-FOX COLOR BY DeLUXE ®

WARNING: Some bloody and frightening scenes. (B.C. Director)

STARTS TONIGHT!

CAPITOL
805 Yates 384 6811
Friday at 7:00 and 9:00 p.m.
Saturday at 1:00, 2:55, 4:44, 7:00 and 9:00 p.m.

WINNER 3 ACADEMY AWARDS
——including——
BEST SUPPORTING ACTRESS - Vanessa Redgrave
BEST SCREENPLAY (Adaptation) - Alvin Sargent
BEST SUPPORTING ACTOR - Jason Robards

JULIA MATURE
Based on a true story.
A RICHARD ROTH PRESENTATION OF A FRED ZINNEMANN FILM
JANE FONDA · VANESSA REDGRAVE
"JULIA"
JASON ROBARDS · HAL HOLBROOK
ROSEMARY MURPHY · MAXIMILIAN SCHELL
FRED ZINNEMANN RICHARD ROTH ALVIN SARGENT

ROYAL
805 Broughton 383 9711
Tonight at 7:00 and 9:00 p.m.
Saturday at 1:00, 2:55, 4:55, 7:00 and 9:00 p.m.

Best Actor *Richard Dreyfuss*

Neil Simon's the GOODBYE GIRL

A RAY STARK PRODUCTION OF A HERBERT ROSS FILM
NEIL SIMON'S
"THE GOODBYE GIRL"
RICHARD DREYFUSS · MARSHA MASON
and introducing QUINN CUMMINGS as Lucy
Written by NEIL SIMON • Produced by RAY STARK
MATURE
18th WEEK!

OAK BAY
2184 Oak Bay Ave. 598-2213
Nightly at 7:00 and 9:00 p.m.
Matinee Saturday only at 2:00 p.m.
WARNING: Some coarse language. (B.C. Dir.)

SECOND GREAT WEEK!

Sinister forces from this world against two space travelers from another!

NEW from WALT DISNEY Productions

RETURN FROM WITCH MOUNTAIN

STARRING Bette Davis, Christopher Lee, CO-STARRING Kim Richards, Ike Eisenmann
Written by MALCOLM MARMORSTEIN Based on characters created by ALEXANDER KEY Music LALO SCHIFRIN TECHNICOLOR®
Produced by RON MILLER and JEROME COURTLAND Directed by JOHN HOUGH
Released by BUENA VISTA DISTRIBUTION CO., INC. ©1978 Walt Disney Productions.
GENERAL

CORONET
836 Yates 383 6414
Friday at 7:00 and 9:00 p.m.
Sat. and Sun. at 1:30, 3:30, 5:25, 7:00 and 9:00 p.m.
Children $1.25

FAMOUS PLAYERS THEATRES

We all have our fears...our nightmares. This one came true!

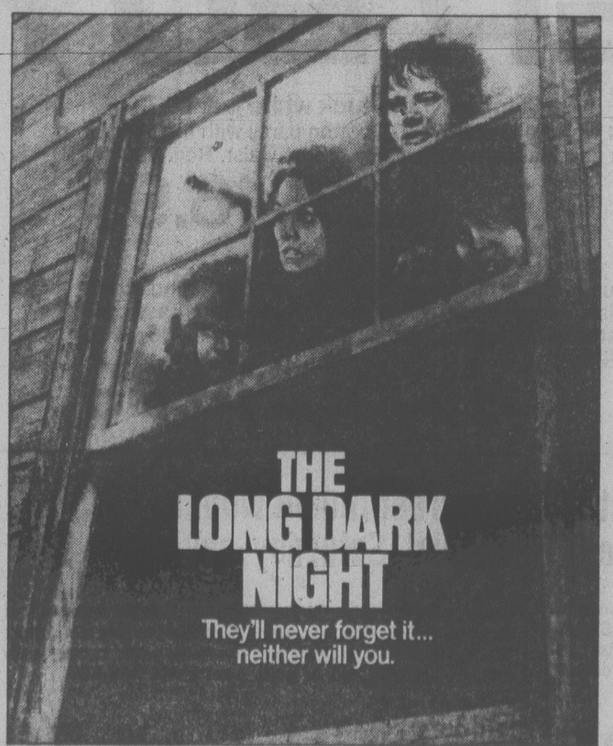

THE LONG DARK NIGHT
They'll never forget it... neither will you.

A Fred Weintraub-Paul Heller Production
Starring JOE DON BAKER in "THE LONG DARK NIGHT" HOPE ALEXANDER-WILLIS
Co-starring RICHARD B. SHULL R. G. ARMSTRONG
Written for the Screen and Directed by ROBERT CLOUSE Produced by FRED WEINTRAUB and PAUL HELLER
Based on the Novel THE PACK By DAVID FISHER Music by LEE HOLDRIDGE Technicolor®

ADMISSION $3.00
TILLICUM DR-IN
Burnside at Tillicum 382 7531
GATES 7:30
SHOW 8:00

SUSPENSE & ACTION FILLED PROGRAM

ADDED ATTRACTION:

WARNING: frightening scenes; occasional nudity; some violence. (B.C. Director)

STARTS TONIGHT!

Mayor Dries Out

BRANDON, Man. (CP) — Mayor Gil Box says he has decided to take a one-month leave of absence to get medical attention for a drinking problem.

At a special meeting of city council this week, Box asked for the one-month leave without pay, but council approved an indefinite leave with pay.

$1599.00 (+ fr. and P.D.I.)

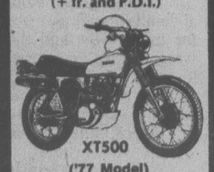

XT500 ('77 Model)
MULLINS MARINE SALES
925 YATES 382-4515
4-19
YAMAHA
When you know how they're built

SOFA AND CHAIR BEDS
POLY
FURNITURE—LIGHT COMFORTABLE EASY TO MOVE — 517 YATES

DANCE
at the
White Eagle Hall
90 Dock St.
with
MARTIN VAN — Quartet
Saturday, April 22 at 9 p.m.
Admission: $3.00

Family Style DINING
"A New Look But The Same Fine Food at Reasonable Prices!"
SCOTT'S RESTAURANT
650 Yates at Douglas
OPEN 24 HRS EVERY DAY

G.R. PEARKES Arena 3100 TILLICUM 388-6664
ROLLER SKATING
FRIDAYS
7:30-9:30
SKATE RENTALS AVAILABLE
4-14

ROCK and ROLL TO THE FABULOUS VINTAGE IN
The Thatch CABARET
FRIDAY and SATURDAY
Open 9 p.m. to 2 a.m.
THE ROYAL OAK INN
4680 Elk Lake Drive
658-5231
4-20

OPEN 7 DAYS A WEEK FROM 7:30 A.M.
Kings Den
655 DOUGLAS ST.
FULL DINING FACILITIES
OVERLOOKING THUNDERBIRD PARK
Enjoy dining in the relaxing atmosphere at the King's Den. For your added pleasure listen to the smooth styles of
LEENA HASLAM AT THE ORGAN FR., SAT. and SUN.
FOR RESERVATIONS Phone 388-4488
CATERING FOR BANQUETS, RECEPTIONS, MEETING, ETC. IN OUR QUEEN'S ROOM OR ON YOUR OWN PREMISES
4-21 388-4488

$80 Million Overrrun Queried

Documented evidence of an $80 million overrun on a major B.C. Hydro power project is one of several key matters that should be raised by the legislature's committee investigating Crown corporations, according to the Vancouver Province.

The newspaper said today internal Hydro material details illegality in procedures for re-calling tenders for the project and there are questions on bidding irregularities, construction failures and equipment losses at another project.

The newspaper's questions were originally asked of Hydro chairman Robert Bonner, and then passed on to Finance Minister Evan Wolfe, the minister responsible for the corporation.

Wolfe told the legislature Wednesday that because of the detailed nature of the questions and because he only recently took responsibility for Hydro, he was passing the questions to the committee.

Elwood Veitch, chairman of the committee, said Thursday that a sub-committee of the group will decide Monday how to handle the questions.

C. W. Nash, general manager of corporate affairs for Hydro, said in a letter to the newspaper that Hydro could not open its records to the paper because Hydro reports to the legislature.

Meanwhile in the legislature, Dennis Cocke (NDP—New Westminister) said he is upset by Veitch's original response to Wolfe's proposal. Veitch said Wednesday he was more than happy to get the questions and would begin work on them as soon as possible.

"I serve notice that there will be some trouble over this in our committee," Cocke said. "There are others giving directions to this committee and that should not be."

FALCON GIVEAWAY PROTEST

EDMONTON (CP) — Two city naturalists have strongly criticized the federal government for giving a rare Alberta bird, a Gyrfalcon, to King Khaled of Saudi Arabia.

The bird was raised in captivity at a Canadian Wildlife Service (CWS) breeding station in Wainwright, Alta., and is scheduled to leave Edmonton International Airport today for Ottawa and on to Saudi Arabia.

"I'm completely opposed to it," Robert Lister, a member of the Canadian Federation of Naturalists, said Thursday. "Why we should be doing it is beyond me," he said.

"We've been protecting birds for years and opposing the sale of them. Why should we give one away?"

"I'm definitely against it," said Dr. Louis Fenna, Edmonton Bird Club president. "The gift may one day lead to the export licensing of Canadian birds and shouldn't be allowed."

Dave Fyfe, a technician at the Wainwright station, said Gyrfalcons are not on the endangered species list.

SUPERIOR VALET SERVICE

Suits — Coats — Dresses and Drapes. For you, your Shop or Business Place. Our rates are low and our service best. Give us a call — we'll do the rest.

OPENING WEEK SPECIAL:
Sat., April 22, 1978.
Men's and Ladies' Suits Pressed
$1.50
616 Admirals Rd.
383-32111

Italy Government Praying for Moro

Times News Services

ROME — Premier Giulio Andreotti and advisers conferred early today on whether to negotiate with Red Brigades terrorists who said kidnapped ex-Premier Aldo Moro was alive but threatened to kill him in 48 hours.

Andreotti was closeted with leaders of his ruling Christian Democratic Party at party headquarters, across the square from the baroque Church of Jesus where they all prayed for Moro's life late Thursday.

Moro's family, some of his friends and some intellectuals and churchmen are reported to have urged the government to relent in its opposition to negotiate with the kidnappers. Some small political factions to the left of the Communists also have asked the government to negotiate.

The family in a statement appealed to the government to "take a realistic attitude and declare availability to ascertain terms" for his release.

Fuel Depot Pickets Withdraw

Local 213 of the Teamsters Union agreed Thursday to stop picketing Chevron Canada Ltd.'s fuel supply depot in Victoria.

Union members began picketing the facility last Friday because the oil company was supplying fuel to AirWest Airlines Ltd.

About 95 pilots, maintenance workers and office workers have been on strike at AirWest for more than five months.

The union agreed at a formal Labor Relations Board hearing to remove its picket line after Chevron said it would stop selling fuel to AirWest until Wednesday night, when the board is expected to decide whether the pickets are legal.

The airline has maintained reduced operations throughout the dispute, except for an 18-day period when it was shut down due to safety regulations.

Come in, we'll give you the shirts off our backs!

TO LICENSED DRIVERS
21 years of age or over

NOW AT YOUR DODGE & PLYMOUTH DEALER'S

Expiry date: May 20, 1978.

GORGE ROAD Garden Centre

"To Please People Makes Us Happy" 383-0744

PLANT VEGETABLES NOW

Tomatoes Fantastic, Sweet 100, Small Fry, Early Girl, Quebec 5, Beefsteak.

Cauliflower, Cabbage, Red Cabbage, Lettuce, Broccoli, Brussel Sprouts,

Hot Red Peppers ..... basket 89¢

Horseradish ..... 49¢

FUCHSIAS Many good varieties — hanging or for planters. Ea. ..... 79¢

Liset Flowering **CRABAPPLE** Coming into bloom. Red flowers. 8 ft. 9.95

Van Eseltein **FLOWERING CRABB** Double rose. 8 ft. 9.95

Crimson King **MAPLE** Beautiful red leaves. 7-8 ft. 5.95

NORWAY MAPLE 8 ft. 4.95

MARGUERITES White or yellow. ..... Ea. 49¢

LONDON PLANE TREE 8 ft. 8.95

Kwanzan **FLOWERING CHERRY** Beautiful double pink. 7 ft. ..... from 8.95

Visit Our Fantastic **TROPICAL SECTION** 2½" pots 49¢ 4" pots 1.29

Also large tropicals and beautiful hanging plants at various prices.

OPEN 7 DAYS A WEEK
9 a.m.-6 p.m.
475 GORGE ROAD EAST
(NEXT TO STEWART & HUDSON LUMBER CO.)

the Bay

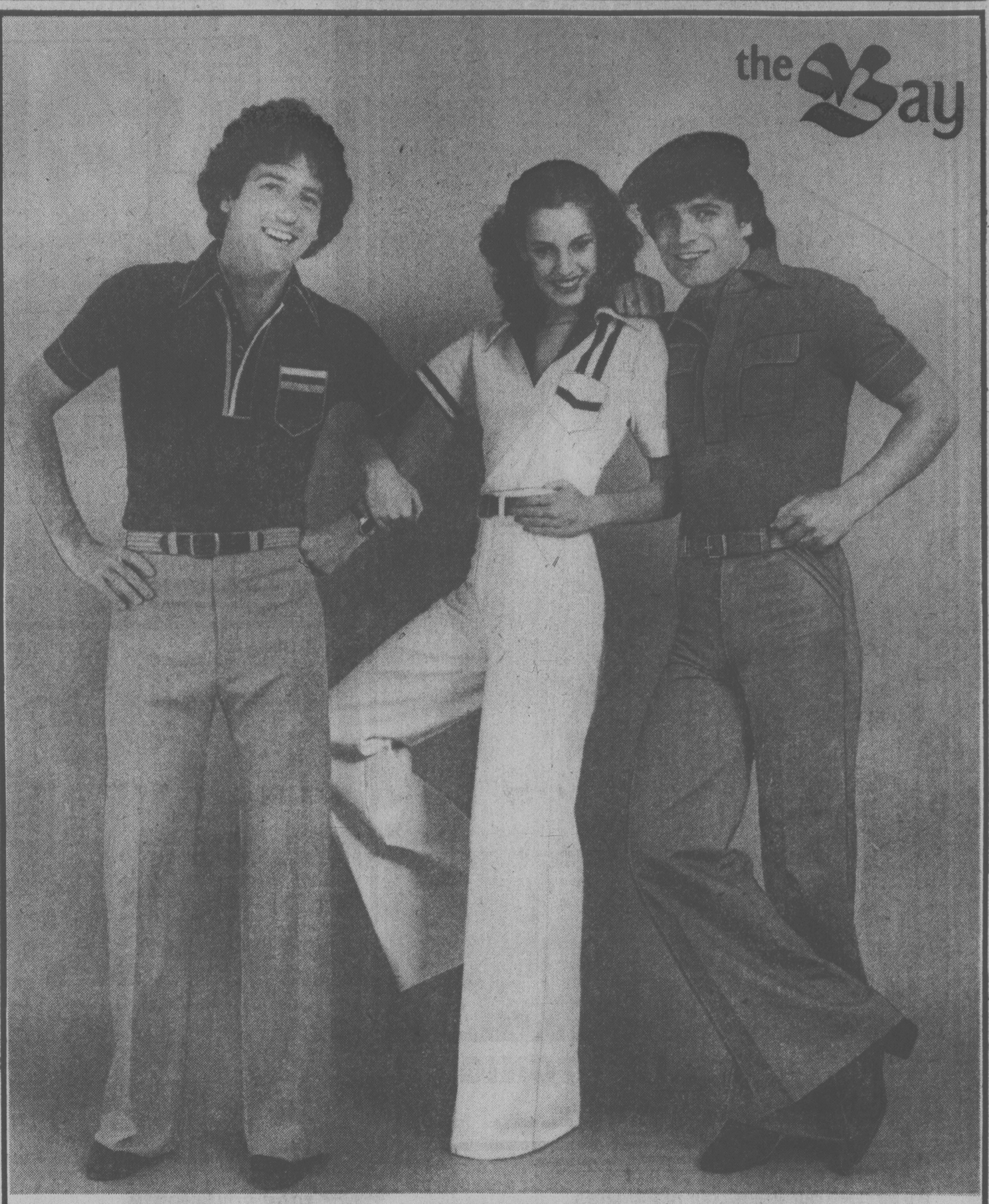

317 SUPER BUY

Dress slacks and unisex casuals

Is your spring wardrobe looking a little drab? You'll get a lot of fashion for a little cash with these 317 Saturday Super Buys.

The total T-shirt
This popular placket-front style is great fashion for guys and gals, dress or casual. Lightweight polyester/cotton knit with topstitched detail comes in black, navy, red, brown, ecru, beige, white, powder blue. S, M, L, XL. Reg. $14
317 Super Buy 9.99

Le Culottier triple tuck white jeans
The #1 white jean at 317. 100% cotton pants with the famous fit and flair that suits both sexes. 28-34 waist. Reg. $20
317 Super Buy 16.99

Aero seamless slack
Without a bulky outside seam, this smooth fitting dress slack is a winner in our young men's collection. Easy care polyester in black, navy, grey, tan and brown. 28-36 waist. Reg. $25
317 Super Buy 19.99

Weekend Big Catch

FLATFISH
One of the most popular plugs for trolling or casting for trout and bass. All styles, sizes and patterns.
Reg. 1.59 ea. Special, 1.29
On sale Saturday only while quantities last. Personal shopping only, please.
Sporting Goods, Downstairs

Men's substandard doubleknit pants at a low Baymart price
Slight imperfections will not affect the wear or appearance of these men's slacks from a famous Canadian maker. Styled with moderate flare legs, two western cut front pockets, two back pockets and belt loops. Choose from assorted colour plains and patterns. Sizes 30 to 42.
Only, 15.99
Baymart Men's Wear, Downstairs

Baycrest Indian wool at special Saturday savings
Bulky weight, 100% virgin wool for knitting up outdoor jackets, rug making, etc. Hand washable or dry clean only. White, off-white, oatmeal, camel, brown, brick, copper, grey mix, blue, green, red or gold. 4-oz. skein was 1.99.
Special, 4-oz. skein, 1.39
Knitting Yarns, Second

The 308th Birthday Sale is coming soon!

Hudson's Bay Company

DISCOVER CFAX 1070 TODAY

SECOND FRONT PAGE

VICTORIA, BRITISH COLUMBIA, FRIDAY, APRIL 21, 1978 — PAGE 25

METRO TOYOTA
ESSO CAR CLINIC
TESTED USED CARS

Doctors take hard look at need for good safety seat legislation

Bill Halkett photo

Two-year-old Corbin Mills is tucked away safely

$757,000 FOR UVIC
Gov't Switch Study

Five University of Victoria political scientists have won a $757,000 grant to conduct a five-year study of the impact of change on government and politics in B.C.

The research team will focus on the period 1969 to 1978, which saw the Social Credit Party defeated by the NDP and then return to power.

In 1972 W.A.C. Bennett was defeated after being premier for 20 years. The NDP, under now Opposition leader Dave Barrett, held power until toppled by Premier Bill Bennett in December 1975.

The project is designed to provide insight into the effect of change from one government to another on the structure and functioning of governmental processes in the province.

The researchers are Walter Young, chairman of UVic's political science department, and professors Neil Swainson, Norman Ruff, Terry Morley and Jeremy Wilson.

The money is being provided by the Social Science and Humanities Research Council, which is funded by the federal government's Canada Council.

In a news release, Young states that one of the principal advantages of the funding is that it enables the political science department to bring to the university a number of scholars to engage in research on the project, and to provide support for conferences and public lectures.

'MLAs Aren't Overworked'

By MIKE HUGHES
Times Staff

A former member of the legislature said Thursday MLAs are not overworked and there is no reason to increase their number.

Ex-Liberal leader David Anderson told a royal commission on electoral reform any pressure to increase the size of the 55-seat legislature should be disregarded.

He said the facilities in the Legislative Buildings cannot adequately handle many more members and the MLAs, aside from party leaders and cabinet ministers, don't need extra help.

"There is no overwhelming workload that requires an increase in their numbers," he said.

"They have a workload to handle, sure, but if they want to do it they can and if they don't they won't."

Increasing the number of members won't change that situation, he added.

Anderson, like others who made appearances at the commission's 17th public hearing, told commissioner Larry Eckardt he favors a limit on election expenses.

He said he also favors dual-member ridings and said a close look should be given the alternate or preferential ballot, a system whereby voters don't just mark one candidate but list the candidates in order of preference.

On the subject of campaign contributions, John Green, executive assistant to Conservative leader Vic Stephens, said political contributions should be limited to individuals and corporate contributions should be prohitibited.

He said there is no question that in politics "he who pays the piper calls the tune," meaning that corporate donations result in political favors.

He said there should be a limit on campaign expenses, adding that $10,000 seems to be adequate although any figure up to $20,000 would be all right.

Green, who appeared on his own behalf and not as a spokesman for the Conservative party, said candidates should have to get 50 per cent of the vote before being elected and some system should be adopted for giving tax rebates for political contributions to those who do not have any taxable income.

Irene Block, a Conservative candidate in the last provincial election, made a similar call for campaign expense limits in defending her brief which she submitted Wednesday when the commission met in Sidney.

She also suggested that no person or company shall donate more than a set amount to any political group or candidate.

Anything over and above that amount would be put in a trust fund.

Charles Barber, NDP MLA for Victoria, submitted a brief suggesting that in order to avoid confusion, an effort should be made to make municipal and provincial electoral boundaries the same.

The commission held a public hearing in Duncan today and next week moves to the northern B.C. ridings.

Two Picked By NDP

Two candidates were named Thursday by local NDP riding associations anticipating a federal election this summer.

Gretchen Brewin, 39-year-old housewife and political science graduate, was nominated by the Victoria constituency association, and former North Saanich mayor Paul Grieve, a land developer, was chosen by Esquimalt-Saanich NDP members.

Grieve, 34, of North Saanich, will face incumbent Conservative Donald Munro, whom he claimed is not the fighter the riding needs.

Brewin, a former NDP school trustee in Scarborough, Ont., is the wife of B.C. NDP president John Brewin and a resident of Fairfield. She will attempt to win the seat held by Tory Allan McKinnon.

Employment will be the key election issue, Brewin said.

She is at present on a federal contract with Prime Time, a project dealing with needs of women in middle age.

Victoria NDP MLA Charles Barber told the 200 people at the nomination meeting that the more than 1,000 Victoria NDP members are an important factor.

100 Tots Facing Car Crash Death

By PAT DUFOUR
Times Staff

Accidents are the leading cause of death in children more than one year of age.

The car is the biggest killer of them all, causing more deaths than all other accidents combined.

Sobering statistics.

They're in a report to the B.C. Medical Association prepared by Drs. Andrew Gillespie and Peter Ransford of Victoria, and Dr. Herb Parkin of Vancouver.

They show 100 children five years of age and under are killed annually by car accidents in Canada.

Members of a subcommittee of the association's pediatric division, the doctors warn that 40 times that number are seriously injured in car accidents.

Gillespie says British Columbia can expect one tenth of the national deaths and injuries.

Provincial seatbelt legislation which went into effect Oct. 1, 1977, excluded children six years and under because no national standards have been set for child restraint systems in cars.

A contract has been awarded to the Canadian Standards Association in Ottawa to carry out research on what are defined as "infant carriers" and recommendations are expected to be received soon.

Gillespie says studies carried out in the state of Washington during the past six years reveal that no children have been killed while using suitable carriers.

While the B.C. legislation requires no protection for children under six it still holds the driver responsible.

Gillespie says this could prove a "terrible responsibility" and recalls an accident near Elk Lake several years ago. A young mother was doing a car pool run with children on their way to a nursery school. When the crash occurred five children were thrown out of the car, three of them receiving brain injuries.

In their report, the three doctors tell why children in this age group are the most vulnerable.

The skull is softer than an adult's and larger in proportion to the rest of the body. The ribbage is thinner and more elastic. A young child's prominent abdomen gives only limited protection to the large internal organs. The pelvic dimensions are limited by contrast and these factors make it important to provide crash protection for the infant and small child.

★ ★ ★

The committee has studied various types of available infant carriers and recommend, among others, the G.M. Child "Love Seat", the Dorel Trav-L-Guard, the Strolee "Wee Care" and Swyngomatic and the Century Motor-Toter.

Gillespie says the recommended infant carriers are available at The Bay, Woodwards, Eaton's and some automobile agencies.

Infants weighing less than 20 pounds should be in rear facing seats, anchored by the lapbelt. By facing the rear deceleration forces are spread over a large proportion of the baby's body.

"However, the rear-facing infant seat does provide protection which enables it to be used in the front seat," says Gillespie and his co-workers.

There are two basic designs for children weighing between 20 and 40 pounds. One is the five-point safety harness which spreads the force of the impact over the strongest part of the child's body. The other is seats with protective shields that allow the force of a collision to be spread over a large area of the body.

Children weighing more than 40 pounds or more than five years old should be strapped in with the lapbelt and sit upright against the back seat. The belt should be low against the hips and adjusted for a snug fit to prevent riding up across the abdomen. A shoulder belt should be used so long as it crosses the child's chest and not the neck or face. Two children should never be strapped by the same belt.

An infant and child car safety program should be part of every maternity service, the doctors recommend. Hospital inservice teaching programs should be promoted in every B.C. hospital.

Information should be made available at doctors' offices, hospitals and public health units.

"It is hoped that with this type of community program throughout B.C. the needs for automotive safety for this young age group will soon be voluntarily covered," the committee says. "It should then be only a matter of liaison with government to cover all age groups under the seatbelt legislation in the Motor Vehicle Act."

Picture Sparks Squabble

A picture in the Times of B.C. Federation of Labor secretary-treasurer Len Guy eating at a non-union Victoria restaurant March 29 touched off a heated argument at a Victoria Labor Council meeting this week.

Council delegate Tom Luscombe suggested the council write Guy stating the next time he or any other trade union brass come to Victoria they check with the council as to which eating establishments are organized.

Luscombe, delegate from the Hotel, Restaurant and Culinary Employees and Bartenders Union, said photos of Guy and other federation officials eating at Chez Pierre are embarrassing to his union.

Daryl Anderson, of the Candian Union of Public Employees, took the occasion to attack Luscombe's union saying it is due to its ineptnitude that it is difficult to tell which restaurants are union or non-union.

"If that union would make more inroads into organizing the hotels . . . then we would have more to choose from."

Jim Walker, another CUPE delegate, turned on Anderson saying there are lists available of union restaurants.

The whole matter was finally tabled.

Motorcyclists to Fight For Their Favorite Hill

The Victoria Motorcycle Club lost its hill last week but Thursday served notice it won't take the loss sitting down.

Club spokesman Gary Nordstrom said in an interview the membership is fighting mad over a decision by the Victoria and Saanich parks committee to cancel the annual Mount Douglas Hill Climb.

He appealed to the public for support in the club's bid to win back the hill.

The climbs on the back side of the mountain have been held since 1920, and are rated as one of the top annual events in the 100-member motorcycle club.

"It's very important to us, it's got a lot of history conected with it," said Nordstrom.

The competition sees about 50 riders between the ages of 15 and 50 competing in four categories. The race, which is a straight uphill battle of man and machine versus gravity and a dirt track, is a one-day affair.

Nordstrom admits the race is noisy, but he says nobody has ever complained to the club.

At the committee meeting, said Nordstrom, noise was one of the reasons cited by the aldermen who voted to withhold this year's permit.

"It's noisy, sure, but we don't get complaints. Most of the people that live around there come to watch. It's an exciting event."

He said the club members were shocked this week when they were informed of the committee's decision.

Nordstrom said the club doesn't really know how to fight to get the hill back, but hopes the public will rally to its support.

"All we want is that one hill . . . we don't have another place to race. It's an ideal hill and there isn't another like it."

He said he thought one of the main reasons the club request for its annual permit was rejected was because of the motorcycle riders who use the horse trails in the park. Several years ago the trails were put off limits to bikes, but they're still used frequently despite the ban.

But Nordstrom said club members aren't the ones using the trails to go dirt-biking.

Nordstrom said the club has existed for more than 50 years in Victoria and has established a record of responsibility.

"This (parks committee) decision is really cutting against our tradition."

Overpass Requested

School children crossing the newly-widened Trans-Canada Highway at Helmcken Road each day need an overpass, says View Royal's Capital Regional District director.

Al Beasley has written Highways Minister Alex Fraser asking the minister to meet with him to discuss the problem.

Parents of children attending View Royal elementary school, who live in the northern section of View Royal, have protested the hazard.

Beasley said students attending the elementary school on Helmcken and Shoreline junior secondary school students are forced to cross the busy highway.

TOWN TALK

Author of the best mixed-metaphor quote of the week is Saanich alderman **Dave Paterson**.

During a planning committee discussion of the municipality's draft community plan, amid much waffling indecision, Paterson produced this exasperated comment: "It's imperative this council stand up and be counted and then sit down. We've got to finally pass it, put it to bed."

Well, okay. But, er, what was that again, Dave?

★ ★ ★

The old rockin' chair will get Grade 10 students from Cedar Hill junior secondary school who hope to raise $1,000 in a rock-a-thon Saturday at Market Square.

The youngsters want the money to help bring a group of exchange students from Quebec for a week. The Lions Club has started the fund with a $100 gift.

David Wilkins, fund-raising chairman, said of the visitors: "They paid all our expenses when we visited them last month and we feel we should do the same for them when they visit us in May."

More than 20 students, supported by pillows and Gravol, will try to rock for at least 12 hours from 8 a.m., rain or shine, and to collect money from individual sponsors donating on the basis of hours completed. One five-minute break per hour is permitted.

Potential sponsors may contact Wilkins at the school, 3910 Cedar Hill, 477-6945.

★ ★ ★

Scores of people on Saanich peninsula thought they saw a UFO Thursday night.

One man who spotted it slowly moving above Pat Bay Highway was so amazed he said he stopped his car and got out "to make sure I wasn't dreaming."

But alas, a visitor from outer space, the UFO wasn't.

An air controller at Pat Bay Airport said it was nothing more than a light plane, a Cessna 172, which had been equipped with an electronic billboard made up of several hundred lights under each wing.

The billboard, controlled by a computer, flashes out messages to observers below.

But obviously on this occasion, the message didn't get across.

★ ★ ★

Former Empress manager **Louis Finamore** is moving from Montreal to Toronto to run the Harbour Castle Hilton. He was manager of the Queen Elizabeth in Montreal.

Finamore was at The Empress from 1968 to 1973 and supervised Operation Teacup, the modernization of the interior of the hotel.

He caused a national furore when he said The Empress might need a government subsidy to keep it from being torn down. He later explained he meant in the distant future and The Empress is doing just fine in the 1970s.

★

Bellhop Gets Gong

Victoria's only girl bellhop has joined the ranks of the unemployed after three-and-a-half months on the job.

Nineteen-year-old Denise Steffens was told to pack her bags a week ago by her boss, Jim Tapson, manager of the Executive House Hotel, 777 Douglas.

He says she wasn't suited for the job. She says she was and notes no reason for her dismissal was given on her separation slip.

Denise says, however, she's through with bellhopping.

"I didn't mind the job but there were a lot of people who were offended by a girl carrying their bags. They just didn't like it," she says.

Tapson says that's news to him. "No one has ever complained to me about girls doing the job."

A young man has been hired to replace Denise.

NACHBAUR SETS PLAYOFF MARK AS BILLINGS COOLS OFF BRUINS

VANCOUVER (CP) — Don Nachbaur tied a Western Canada Hockey League playoff record Thursday with five goals as Billings Bighorns downed New Westminster Bruins 7-4 in a round-robin semi-final game before 8,838 fans.

Billings has a 1-0 record in the playoff series, while New Westminster is 1-1. Flin Flon Bombers are 0-1.

Nachbaur scored three goals in the first period as Billings took a 3-1 lead after one period.

Pat Conacher and Harvey Pocza scored for the Bighorns in the second period, before Nachbaur added two more, bothon deflections off New Westminster players. The five goals equalled the playoff record set in 1971 by Dave Kryskow of Edmonton Oil Kings.

New Westminster came back in the third period on goals by John Ogrodnick, Randy Irving and Bill Hobbins. Carl Van Harrewyn had scored in the first period.

Bruins outshot Billings 22-4 in the final period and 43-33 over the full 60 minutes.

The Bruins had won five straight playoff games, while Billings now has won 11 of 13 games in playoff action this year, including all seven away from home.

The series continues tonight with Flin Flon playing Billings at New Westminster.

Meanwhile, in Quebec City, it was reported that Wayne Babych of Portland WinterHawks was having contract talks with Quebec Nordiques of the World Hockey Association.

Time Zone Nor Rivals Slowing Team Canada

GOTEBORG, Sweden (CP) — Head coach Harry Howell said he wouldn't have been surprised if Team Canada had run out of steam along about the second period of Thursday night's exhibition game against Sweden, the club's second warmup for the world hockey championship.

Instead the Canadians got stronger as the game progressed and the result was a 4-0 victory against a Swedish national team aching for its first win at home after three losses—two to the Soviet Union and Tuesday's 5-1 defeat to Canada.

"I was really surprised because I thought all those time zones would finally catch up with us and we'd tire badly in the second period," said Howell. "Then I thought we'd finally wilt in the third period but after we got that second goal we were in total command."

The Swedish team, which finished second to Czechoslovakia in last year's world championship in Vienna, has been roundly criticized in the press here after scoring one goal in lopsided losses to the Soviets and then being soundly beaten by the Canadians only two days after Team Canada '78 was assembled.

"The Swedes came out with something to prove," said Howell. "I knew they'd be flying tonight and so did all our players."

They clearly outplayed the Canadians even after Tim Young put Canada ahead 1-0 with an unassisted goal in the first minute of the second period.

What frustrated the Swedes time and again was the fine goaltending of Denis Herron and Dan Bouchard and the strong penalty killing of Jean Pronovost and Pat Hickey.

Finally the roof fell in on goalkeeper Hardy Astrom who had so little work in the Swedish net that he must have been rusty. Hickey found himself in the clear on a pass from Marcel Dionne and made it 2-0 at 13:51 of the third period, Dennis Maruk scored on a breakaway pass from Rick Hampton 18 seconds later, and Hampton ended the scoring at 19:04 converting a pass from Bob MacMillan who did not get credit for an assist.

Canada was outshot 38-20 and that was a fairly accurate reflection of the play. But Herron, who played the first 35 minutes, and Bouchard, who finished up, were just too sharp.

Just how good the Canadian team is won't be known until Czechoslovakia where the world championship starts next Wednesday. Two wins over Sweden may be misleading because the Swedes are obviously a club with problems.

The Canadians leave today for Prague and weekend exhibitions against the Czechoslovakian B and A teams which may shed further light on Team Canada's strength.

CANADA 4, SWEDEN 0

First Period

No scoring.

Penalties— Ribble Can 9:33, Holmgren Swe 15:10, Unger Can 16:15.

Second Period

1. Canada, Young 0:59

Penalties— Maxwell Can 4:58, 10:49 Gradin Swe 8:49, Ribble Can 13:12.

Third Period

2. Canada, Hickey (Dionne) 13:51
3. Canada, Maruk (Hampton) 14:09
4. Canada, Hampton 19:04

Penalties— Picard Can 2:37, Isaksson Swe 6:12, Lever Can 15:37.

Shots on goal by

Canada	7	7	6	—20
Sweden	13	17	8	—38

Goal— Herron, Bouchard, Canada; Astrom, Sweden.

Attendance—8,470.

Octopi Time In Olympia Once Again

By The Associated Press

Those Montreal Canadiens who do not wear helmets might be well advised to keep them handy as their National Hockey League quarter-final playoff series continues tonight against Detroit Red Wings.

It's not a matter of stepped-up body contact or protection against flying sticks and pucks.

It's a simple matter of practicality, because games three and four in the best-of-seven series will be played at the Olympia, where the fans salute their heroes not with confetti, not with streamers . . . but with occasional showers of octopi.

"I don't think of them as anything other than an identification of the fact that the playoffs are near and that we're in them," said Ted Lindsay, the first Detroit general manager in eight years able to talk about the playoffs and the Red Wings in the same sentence.

"They never hit anybody or anything like that," said Lindsay, who played in Detroit for a dozen seasons and thus has ducked his share of eight-legged creatures hurtling through the air.

"Marcel Pronovost said he used to take them home and cook them, but I, uh, well, I never believed him."

Pronovost has other things on his mind right now, since the former defenceman coaches Buffalo Sabres, who trail Philadelphia Flyers 2-0 in their quarter-final matchup. That series continues at Buffalo on Saturday night.

In action tonight, New York Islanders take their 2-0 lead to Toronto against the Maple Leafs and Boston Bruins bring their 2-0 lead to Chicago against the Black Hawks.

(Tonight's Montreal-Detroit game will be telecast on channels 2 and 6, starting at 4:30).

While those teams are going at it, the Canadiens and Red Wings will snap the 1-1 tie produced by Montreal's 6-2 victory in the opener and Detroit's surprising 4-2 triumph Wednesday night.

It should be noted that at the last Wings home playoff game, against Atlanta Flames, an informal count totalled 11 octopi being scraped off the Olympia surface.

"I wonder if the guy was saving them all the years we didn't make the playoffs?" mused Lindsay, who added the creatures "never cause much of a delay—not the kind that could turn a game around.

"They never squished or squashed or anything. A guy came out with a shovel and picked them up and that was that."

Budd Lynch, the Wings publicity director, claims the airborne seafood is a tradition that dates back to the 1950s.

"It was started by the Cusmano brothers," he recalled. "They owned a restaurant and a grocery store.

"There's all kinds of versions of how it got started. The most popular says it came when the Wings won a semi-final in four straight games and a final in four straight games and one of the Cusmano brothers said, 'They won eight games and an octopus has eight tentacles,' or something like that.'

MEDITATING in cross-legged stance during National Basketball Association playoff game Thursday night in New York's Madison Square Garden is Spencer Haywood of New York Knicks. Haywood managed to score 20 points but Knicks dropped their third straight game to Philadelphia '76ers in the best-of-seven quarter-final series, 137-126. See story below. (AP Wirephoto).

Bosox Belt Milwaukee

By The Associated Press

When Milwaukee Brewers opened the American League baseball season by battering Baltimore for 40 runs in three games, manager George Bamberger, who spent 10 seasons in an Orioles uniform, said: "things could be worse—I could still be their pitching coach."

Bamberger was singing a different tune Thursday after the Brewers received a taste of their own medicine.

"They wiped us out and I just want to get out of here," he said after Boston Red Sox bombed the Brewers 10-4 with a 16-hit attack and scored 26 runs in sweeping a three-game series at Boston's Fenway Park.

"They're the best hitting team in the league," Bamberger said.

That was the only American League game played since New York-Toronto and Detroit-Cleveland were rained out. In the National League, Los Angeles Dodgers defeated Houston Astros 5-1 and San Diego Padres blanked Atlanta Braves 2-0 while St. Louis-Pittsburgh and Montreal-Chicago were washed out.

Butch Hobson, called "the best No. 9 hitter in baseball" by Texas manager Billy Hunter, hit a three-run homer and Fred Lynn, who had four hits, lined a two-run shot in the third as the Red Sox breezed to their seventh consecutive victory and a 6-0 home record behind Bill Lee's seven-hitter.

"Hobson and Lynn certainly are hitting the ball, but so is everybody," said manager Don Zimmer. "It doesn't surprise me in the least. I knew we could hit the ball. Seeing Lynn get four hits, Butch a long homer, Carlton Fisk and Jerry Remy get three hits apiece and others drill the ball doesn't surprise me."

Virtually overlooked was Carl Yastrzemski's 2,735th career hit, a fourth-inning double that moved him into a tie with Goose Goslin for 32nd place on baseball's all-time hit parade. With 936 extra-base hits, Yastrzemski is 20th, two behind Eddie Mathews.

AMERICAN LEAGUE

East	W	L	Pct.	GBL
Detroit	7	2	.778	—
Boston	8	3	.727	—
Milwaukee	6	6	.500	2½
New York	5	6	.455	3
Cleveland	3	5	.375	3½
Baltimore	4	7	.364	4
Toronto	3	8	.273	5
West				
Kansas City	8	1	.889	—
Oakland	8	3	.727	1
California	8	4	.667	1½
Chicago	4	5	.444	4
Minnesota	6	9	.400	5
Seattle	5	11	.312	6½
Texas	2	7	.222	6

Milwaukee 100 200 001— 4 7 1
Boston 043 001 20x—10 16 2
Haas 2-2, Replogle (2) Stein (6) Castro (8) and Martinez, Etchebarren (9); Lee 3-0 and Fisk. HRs: Mil—Thomas (5), Cooper (5); Bos—Hobson (4) Lynn (3).

NATIONAL LEAGUE

East	W	L	Pct.	GBL
Philadelphia	5	3	.625	½
New York	8	5	.615	—
Chicago	6	5	.545	1
Montreal	5	5	.500	1½
St. Louis	5	7	.417	2½
Pittsburgh	3	7	.300	3½
West				
Cincinnati	9	4	.692	—
Los Angeles	8	4	.667	½
San Francisco	6	5	.545	2
Houston	6	7	.462	3
San Diego	3	7	.300	4½
Atlanta	3	8	.273	5

Atlanta 000 000 000— 0 3 0
San Diego 000 020 00x— 2 2 2
Niekro 0-4 and Pocoroba; Jones 1-0 Fingers (9) and Davis.

Houston 000 100 000— 1 8 1
Los Angeles 000 004 01x— 5 10 1
Lemanguello1-2, Forsch(7) and Ferguson; Rau 2-0 and Yeager.

BOWLER OF WEEK

Collecting men's tenpin award during 26th and final week in 15th annual Times Bowler-of-the-Week contest is George Milliken, who topped division with 263-183-220 — 666 series in Wednesday Men's Commercial League at Mayfair Lanes.

FOR THIS PLAYER. . .

It's All Milk And Honey

HOUSTON (AP) — "This," said Gary Player, "is a tour of milk and honey."

Player wasn't referring solely to the seven-shot rallies that brought him titles in the Masters and Tournament of Champions in his last two starts, nor to the eight-under-par 64 that gave him the first-round lead Thursday in the $200,000 Houston Open golf tournament.

The 42-year-old South African was talking about the entire Professional Golfers' Association.

"It's the greatest in the world," said Player, who annually competes on five continents and has claimed 113 titles around the world.

"Everything is done to perfection here—the administration, the greens keepers—everything. If you want a ruling, there's a man there to handle it. The courses are prepared better than any place in the world. This is the top of the game.

"Truly, it is a tour of milk and honey. It is a thrill to me to play on courses as well prepared as this."

He wasn't alone. The beautifully-conditioned, 6,997-yard Woodlands Country Club layout combined with some ideal playing conditions—a warm, windless Texas spring day—to produce some of the lowest scores of the season.

Trailing Player by a single shot was Australian Bob Shearer, whose 65 marked the best round of his two-season American career. With those two in the lead, it was the 10th time in the last 13 rounds on the American tour that foreign players had led or shared the lead.

PGA champion Lanny Wadkins and Bob Murphy were another shot back at 66.

Gary Player	31-33—64
Bob Shearer	33-32—65
Lanny Wadkins	33-33—66
Orville Moody	36-31—67
George Burns	34-33—67
Bob Murphy	32-34—66
Andy Bean	33-34—67
Randy Erskine	34-33—67
Bobby Nichols	33-35—68
Lon Hinkle	34-34—68
Gene Littler	34-34—68
Gary Koch	35-33—68
Mike Reid	35-33—68
Fred Marti	36-33—69
Kermit Zarley	34-35—69
Larry Nelson	35-34—69
Bill Pelham	36-33—69
J.C. Snead	34-35—69
Victor Regalado	36-33—69
Don Bies	37-32—69
Skeeter Heath	35-34—69
Howard Twitty	33-36—69
Bill Calfee	35-34—69
Dave Barr, Kelowna	36-36—72
George Knudson, Toronto	39-33—72
Jim Nelford, Burnaby	34-38—72

EXHIBITION JUNIOR "A" LACROSSE

McDONALD'S vs. Coquitlam J Hawks

ESQUIMALT SPORTS CENTRE

SUN., APR. 23

2 P.M.

Adults 2.50. Students, O.A.P. 1.50. Accomp. Child 50c

Belmont Alone In Top Spot

Belmont scored two victories during the week to become the only unbeaten team following three weeks of play in the Greater Victoria High School Girls' Soccer League.

The league leaders, now 6-0, bounced Reynolds 8-0 Thursday after recording a 1-0 decision over Oak Bay earlier in the week.

Parkland is closest to Belmont at 5-0-1.

The week's games

Spectrum 3, Claremont 1
Belmont 8, Reynolds 0
Edward Milne 2, Oak Bay 0
Parkland 1, Mount Douglas 1
Lambrick Park def. to Victoria High
Belmont 1, Oak Bay 0
Mount Douglas 3, Esquimalt 0
Claremont 4, Esquimalt 2
Edward Milne 3, Vic High 0
Parkland 8, Reynolds 0.

Quebec Grabs Series Lead

QUEBEC (CP) — Coach Maurice Filion of Quebec Nordiques said Thursday his team's 5-1 victory over Houston Aeros proves that the quarter-final series between them is "far from over."

The win gave Quebec a 2-1 lead in the World Hockey Association series, which opened in Houston last week with a victory for the Aeros. But Quebec came back in overtime to take the second game and tie the affair.

Houston coach Bill Dineen says his team "will have to tighten up defensively and hope for the breaks."

Dineen said that he thought his team played well in the first and third periods Thursday but made a few mistakes. He also had words of praise for Quebec netminder Richard Brodeur, whom he called "a great goaltender."

Quebec goals were scored by Steve Sutherland, Marc Tardif, Normand Dube, Francois Lacombe and Real Cloutier, in what coach Filion termed "a team effort."

Brodeur's shutout was spoiled by Houston's John Hughes in the second half of the third period. Hughes let go a slapshot from the blueline to beat Brodeur, who was partially screened.

Hughes thought Houston played well in the first period and was hopeful the Aeros could turn the series around.

Filion felt that the key to his team's successful effort was the matching of Quebec's checking line with Houston's scoring line.

"I was very pleased with what I saw," Filion said, promising the fourth encounter of the series would feature "hard hitting and close checking."

SPORTS MENU

TONIGHT

RUGBY
4 p.m. — Greater Victoria High School League, Howard Russell Cup playoff final, Victoria Titans vs. Oak Bay Barbarians, Royal Athletic Park.

SATURDAY

SOCCER
2:15 p.m. — Island Union, first division playoff semi-final, Victoria West vs. UVic Vikings, Topaz Park.
11 a.m., 12:30, 1:45 and 3 p.m. — Opening matches in 26th annual Tournament of Champions for British Columbia juvenile titles, Burnaby Edmonds Spartans vs. North Delta United (third division), Victoria Lakehill Jadresko Construction vs. Burnaby Royals (sixth division), Burnaby Wesburn Cascades vs. Vancouver Inter-Community (fourth division), Coquitlam Bel-Aire Saints vs. Vancouver Grandview Legion (second division), Royal Athletic Park.

RUGBY
1 and 2:30 p.m. — Island Union, playoff finals, James Bay Athletic Association vs. Oak Bay Wanderers (second division), James Bay Athletic Association vs. Cowichan (first division), Macdonald Park.

LACROSSE
1 and 3 p.m. — Opening games in second annual Referee's Icebreaker junior tournament, Saanich E.J. Hunter Construction vs. Nanaimo Junior Timbermen, Victoria Strathcona Stingers vs. Juan de Fuca Whalers, Esquimalt Sports Centre.

FIELD HOCKEY
10 a.m. — Opening games in Vancouver Island Men's Association seven-a-side tournament, UVic.

Skiers Cut Back

ZURICH, Switzerland (Reuter) — Organizers of the Europa Cup ski races say they will reduce the number of races and competitors next season in an effort to raise the quality of the events. The International Ski Federation did not say how many races it would sanction. There were 33 men's races and 25 women's races last season.

Knicks' Captain 'Scared'

NEW YORK (AP) — Earl Monroe, captain of New York Knicks and a veteran of 11 National Basketball Association seasons, was afraid to open his eyes.

"I thought my eyeball had fallen out," said Monroe. "I opened my eyes and I couldn't see a thing. It was all black."

Monroe sat in his team's dressing room at Madison Square Garden on Thursday and spoke slowly about the injury which limited him to seven points and 20 minutes of playing time in the Knicks 137-126 quarter-final playoff loss to Philadelphia '76ers.

Philadelphia leads the best-of-seven series, which resumes here Sunday, 3-0.

"It was very frightening," the six-foot-three guard said. "There's no way to describe it. I opened my eyes and couldn't see anything. I was scared."

Monroe's right eye was a deep crimson after being poked twice during the roughly-played contest.

The first came with 6:44 to play in the first quarter while Monroe was scrambling for a loose ball with team-mate Jim McMillian and Philadelphia guard Henry Bibby. He was helped to the dressing room for treatment, but returned to the Knicks bench early in the second quarter and drew a standing ovation from the sellout crowd of 18,697.

Then, with 4:23 to go in the game, Philadelphia's six-foot-eight, 235-pound George McGinnis was trying to intercept a pass and poked the same eye.

Monroe actually made one of the two free throws he was awarded for the foul by McGinnis, but by the time it was all over he looked like he had run a gauntlet.

Reserve guard Lloyd Free of Philadelphia scored 18 of his 29 points in the fourth quarter to lead the '76ers to victory while Julius Erving and McGinnis also had 29 points each.

Bob McAdoo led the Knicks with 29 and Spencer Haywood added 20.

SUNDAY, APRIL 23

AT

WESTERN SPEEDWAY

LAST PRACTICE OPEN TO PUBLIC

(Free Admission)

SEE ALL THE NEW CARS

● Super Stocks

● Stock Cars

"CONCESSIONS OPEN"

Bring the family for lunch

Gates open at noon

Season Starts Apr. 30

SEASON PASSES

Adults 85.00

Students and O.A.P. 70.00

Children 6-12 35.00

★ No more waiting in line

★ Pick your favorite seat and have it reserved just for you

Also Available at:

FACTORY SOUND CENTRE (Hatley Park Shopping Centre)

IKES BIKES

SCORPION MEN'S WEAR (Town and Country)

4-21x

OUTDOORS
stewart lang

Cool Spring Weather Supresses Fishing

Wind, rain and cool temperatures combined earlier this week to dampen fishing activity for both salmon and trout around Vancouver Island.

But a little warm weather could set things right in a hurry.

John Groves hit into some good chinook fishing Sunday off Secretary Island at Sooke. He landed a 20-pounder while trolling "fairly shallow" with a minnow.

Several limit catches were recorded from both shallow and deep waters off Secretary and The Bluffs with bait working better than artificial lures.

Waters from Church Rock to Beechey Head have been yielding chinooks at the 80 to 100-foot depth using strip, minnow, anchovies or blue and white hootchies.

Lynn Shappard boated the heaviest this week — a 25½-pounder off Aldridge Point — on strip. Karen Lecky came close with a 24½-pounder taken off Beechey Head on a minnow. Both were landed at the weekend.

Eric Grubert boated a 26½-pounder while fishing Monday evening with a Squirt off the Pedder Bay kelp bed.

"Lots of blues" as well as fair numbers of chinooks have been taken between the kelp bed and Church Rock and deep lines are necessary to take the larger salmon.

★ ★ ★

Halibut are still sparking a little interest in the same area.

Wayne Zabel caught a 145-pounder with 30-pound test line on a rod and reel Saturday off Race Rocks. It took an hour before Zabel managed to get it to the boat.

Numerous blues have also been landed off Trial Island.

Don Norbury appears to be the only fisherman experiencing good luck off Sidney. Reports say he's been landing chinooks to 15:03 in recent days while trolling large strip behind a Roy Smith flasher close to the rocks at Coal Island. Gary Nunn took a 12½-pounder Saturday in the same area using a green and blue hootchie.

Deep Cove waters are producing small chinooks on No. 2 Krippled-K's or hootchies trolled behind an Abe and Al dodger off Wain Rock or near Coal Point.

★ ★ ★

Action tapered off Thursday in Brentwood Bay with the arrival of a bunch of sea lions but some chinooks to 12 pounds were caught Tuesday and Wednesday off Bamberton using strip and hootchies.

Chinooks to 15 pounds and a few blues are producing limit catches in Finlayson Arm at all depths. Most terminal gear is working but the articifical lures appear to be outfishing bait.

Further up-Island, salmon fishing has tapered off between Duncan and Crofton because of sea lions and killer whales moving through the vicinity.

Blueback fishing continues to be good off Nanaimo and some chinooks in the 12 to 15 pound range started to show up Monday close to Big Finger Island.

The only other bright spot for salmon fishing has been Campbell River.

Blues are coming in from Brown's Bay, Deepwater Bay and The Narrows while bucktailers fishing Willow Point waters brought back six chinooks over 20 pounds Monday.

★ ★ ★

Trout anglers are only managing to find mediocre success in a few Island lakes and streams because of the chilly weather.

A few trout have been taken in the Cowichan River as well as Cowichan, Brannan, Westwood and Middle Quinsam lakes.

COBLE'S FISHERMAN'S CALENDAR
Time for Each Day, "Tells When Fish Bite Best"

FOR THE WEEK APRIL 23 THRU 30

SUN	MON	TUE	WED	THU	FRI	SAT	SUN
23	24	25	26	27	28	29	30
10:04 p.m.	10:58 p.m.	11:55 p.m.	12:54 a.m.	1:53 a.m.	2:52 a.m.	3:49 a.m.	4:44 a.m.

All times are Pacific Standard times. Copyright 1978.

Blacker the Fish — Better the Day for Fishing

Turner Triumphs

Muriel Turner defeated Vera Mooney in a playoff for the Kate McRae Trophy at Cedar Hill Golf Club. Both finished the regulation 36 holes with net 129s, two strokes ahead of Mildred Bond and Joan Avery.

HORSESHOE THROWERS

A meeting of the Victoria Women's Horseshoe Pitching Association will be held Sunday at Glanford Park, starting at 2 p.m. New members are welcome and additional information may be obtained by phoning 384-9000 or 478-6269 (after 5 p.m.).

$899.00
(+ fr. and P.D.I.)

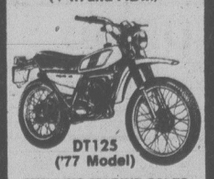

DT125
('77 Model)
MULLINS MARINE SALES
925 YATES 382-4515
4-19
YAMAHA
When you know how they're built

PLAY IN COMFORT
at ARDMORE
Golf Course

PHONE FOR GOLF AND WEATHER REPORT
THEN DRIVE OUT FOR YOUR GAME
930 ARDMORE DR. AT W. SAANICH RD.
4-14

"How come my photo's got all these little holes in it?"

Rocks Acquire Goalie

Victoria Shamrocks have signed a new goaltender.

Scott Marshall, who has been playing for Fergus Thistles in the Ontario Senior League, arrived Thursday to join the Western Lacrosse Association squad.

The 22-year-old Marshall, who stands five-eleven and weighs in at 180 pounds, played his junior years with Bramalea and was with Elora Mohawks when they won the Canadian junior "B" championship.

Marshall joins holdover netminders Larry Smelzer and George Grover as the Irish move practice sessions from Pearkes to Memorial Arena.

Shamrocks open their league schedule May 3 at Memorial.

Thorburn Continues Hot Streak

SHEFFIELD, England (Reuter-CP) — Canadian champion Cliff Thorburn, a native of Victoria who now plays out Toronto, took a 6-2 lead over Australian Eddie Charlton in the opening quarter-final match at the World professional snooker championships Thursday.

Thorburn, a finalist here last year, continued his impressive shooting when he won five straight after losing the first game.

John Spencer of England, the man who defeated Thorburn in last year's final, was upset 13-8 in a first-round match by South African Perrie Mans.

SOUTH AFRICAN TOUR

CAPE TOWN (AFP) — The United States national rugby team will play a six-match tour of South Africa this year.

Final Under Way

The British Columbia Junior Hockey League final series between Penticton Vees and Nanaimo Clippers starts tonight in Penticton. Second game of the series also will be played in Penticton Saturday with the third and fourth games in Nanaimo on Sunday and Monday. Further games, if needed in the best-of-seven series, will be played Tuesday at Nanaimo and April 28 and 29 at Penticton.

This summer enjoy succulent
FLAVOR FILLED VEGETABLES
C-I-L
VEGETABLE GROWER
10 - 15 - 20
Recommended by
BERNARD MOORE
Available at all better Garden Centre Outlets.

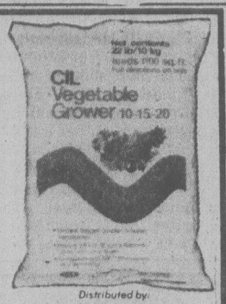

- Woodwards Stores
- Country Gardens (Sooke)
- Elk Lake Nursery
- Marigold Nursery

4-21x

Distributed by:
GREENLEAF GARDEN SUPPLIES
Victoria 384-0578

centre court racquets
"THE MERCHANTS OF TENNIS"
1543 PANDORA AVE. IN STADACONA CENTRE
598-7175

Now Open

OPENING SPECIALS
SAT. and SUN. ONLY
TENNIS BALLS
$3.33 PER TIN
LIMIT 3 TINS PER CUSTOMER ONLY

ALL OF APRIL
Stringing at NO CHARGE
(up to $11 value) with any racquet frame purchased

10% OFF
all pre-strung racquets.

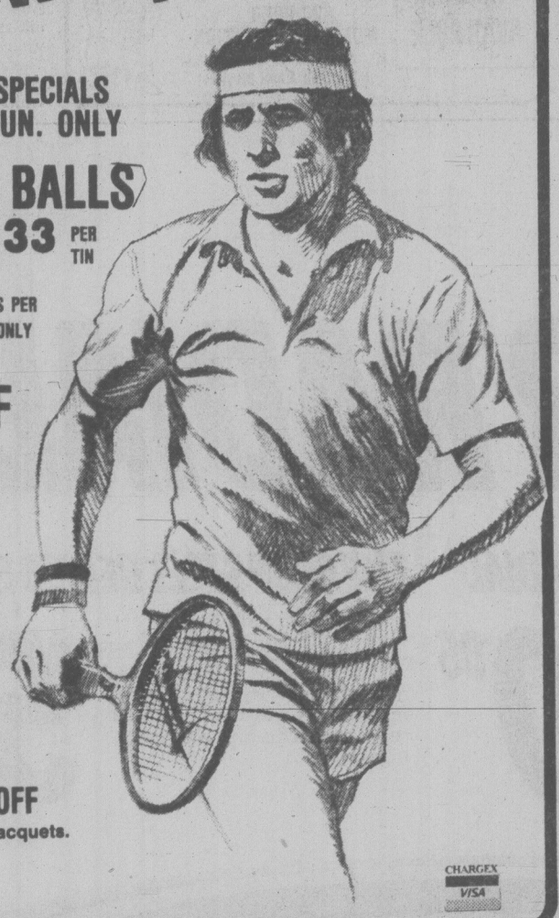

master charge
CHARGEX
VISA

Racquets by: PRINCE, KAWASAKI, PDP, DUNLOP, YAMAHA, DONNAY, BANCROFT, AMF HEAD, WILSON, YONEX, CHEMOLD
CLOTHING AND ACCESSORIES.
MON.-SAT. 10 a.m. to 6 p.m. SUNDAY 1 p.m. to 4 p.m.

NO WONDER PEOPLE STAY WITH BONDED STOCK.

Its good quality mixes with ice, cola, ginger, water and people.

BOB DOBISH
Sales Manager
Victoria Dodge Chrysler Ltd.

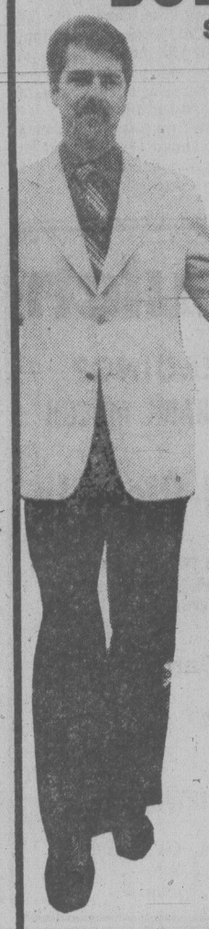

"I would like to invite all interested residents of the Greater Victoria Area to drop in and meet the courteous sales staff at Victoria Dodge."

1976 Honda Hatchback 4 speed, radio, 14,000 miles, silver. $3695

1975 VW WINDOW VAN 22,000 miles, radio, partly camperized, excellent unit. $4595

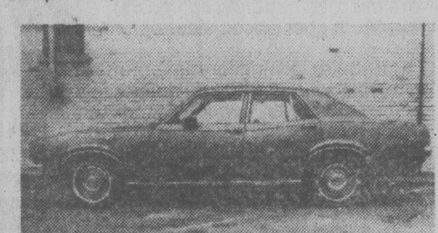

1972 Comet One owner, 4 door, automatic, 45,000 miles, radio. $2195

1971 Ford Country Squire Wagon 47,000 miles, air conditioning, tape, radio, power steering and brakes. $2195

1971 Challenger Tape, radio, low mileage. $2995

'77	Cordoba, blue	$6996
'76	Aspen	$3995
'75	Bobcat Hatchback	$3495
'74	VW Van	$3495
'73	Ford, air conditioning	$1395
'73	Challenger, black	$3995
'72	Volvo, blue	$2595
'71	Pinto, white	$2195
'69	Peugeot	$1295
'68	Dart	$1795
'67	Beaumont	$ 795

VICTORIA DODGE CHRYSLER
819 Yates St.
384-8174
Dealer Licence No. D00867A
4-21

Four Hours of Value For New Power-Boaters

The Victoria Power Squadron, always in the forefront of promoting boat safety, is holding a special four-hour session for new boat-owners on Tuesday evening at the Spectrum senior secondary school.

Giving the squadron a hand is Rod Andrews of CJVI's Sea Watch.

There is no charge for the 7-11 p.m. training session, which will include displays, safety equipment, correct fuelling procedures, rules of the road and films.

Case Emke says it will be a pretty busy session "but at least they'll have some sea knowledge when they set out."

There are 122 graduates from the squadron's winter night classes on boat-handling who will be able to take to the water with some useful information under their belts.

The annual graduation dinner — also open to all squadron members — will be held at the University of Victoria's Craigdarroch Hall on Friday, May 5. Those intending to be there should contact the squadron's first lieutenant Don Jacobs. His number is 592-6940.

★ ★ ★

The Royal Victoria Yacht Club will be well represented in the seventh annual Great Equalizer Race, which starts at 5 p.m. tonight off the Shilshore breakwater in Puget Sound.

Sponsored by the Seattle Yacht Club, the course will have three laps of decreasing size for the first time, the long course being 110.5 miles.

Among the boats expected to race under the RVYC burgee are George Cesarec's Galeb, Hugh Porter's Errigal and Greg Oliver's The Distant Drummer.

★ ★ ★

Forty-two boats turned out for RVYC's annual spring regatta last weekend, the overall winner being Paul Longridge's six-metre Saga. The runner-up was the Soling Piute Logic, owned by Rod Andrews and Rick Parkinson.

After them came Sandy McMillan's Amber Green, Larry Shorter's Kila Kila, The Distant Drummer, Eric Dowell's Shelca, Gerry Howell-Jones' Sian, Jan Olsen's Discretion, George Johnstone's Tarquin and Dick Readshaw's Massilia II.

The club's Laser sailors will have series racing again on Saturday. Start time is 1:30 p.m.

★ ★ ★

The Canoe Bay Sailing Club will hold its annual invitational single-handed race on Saturday, beginning in the vicinity of the government wharf at Sidney at 11 a.m. There is no registration fee. To get in the rafe give Peter White a ring at 656-1613.

AROUND OUR SHORES
pat dufour

A prizegiving will be held in the Sidney Hotel on completion of the race. A perpetual trophy and six prizes are up for grabs.

★ ★ ★

There were 40 boats in last Sunday's 18-mile Zero Rock Race which was won by John Barker's Interlude. She edged out Daryl Foster's Tzonqua, Jim Morris' Madeline, Bill Sargent's Southern Comfort, Ken Harrison's Inertia, Don Maness' Vacilando, Cam Thomson's Cal-Lori, Gordie Martman's Sunshine, Ken Brown's Vahevala and Roy Shepherd's Lorikeet.

Soren Isbrand's Soling Danish Pastry won top honors in the year's series racing recently completed by the Turkey Head Sailing Association. Next after the new champion come Jack Foster's Sly Fox, The Distant Drummer, Gerry Porter's Sunshine, Kila Kila, Ted Trenholme's Impatience, Saga, Glen Higgins' Freeway, John Edwards' Scimitar and John Dewey's Shuttlecock.

★ ★ ★

Getting ready for another season of racing, the Esquimalt Squadron, Canadian Forces Sailing Association, launched their fleet of Sailerettes on Wednesday. The squadron's centreboarders will have A series racing on Sunday. Things get under way at 10 a.m.

Victoria's Catalina 27 fleet has completed its four-race spring series, the winner being Bill Mottram's Maple Sea. Runners-up were Geoff Buck's Buckshot and Jim Williams' Achilles.

★ ★ ★

The Victoria Canoe Club is staging an afternoon of fun and novelty races at Thetis Lake on Sunday which could prove as entertaining for spectators as competitors.

UMPIRES CLINIC
conducted by
B.C. Baseball Umpires Association
APRIL 22, 9:30 - 4:00
LAMBRICK PARK
Registration $4.00
Rule Book and Manual Supplied

JOIN A
S-P-R-I-N-G L-E-A-G-U-E
(Ladies' Afternoon or Night Mixed)
at either the
WILSON BOWLADROME
1225 Esquimalt Rd., 384-9423 or
MIRACLE LANES
9842 Third St., Sidney, 656-2431
ALSO: Every Fri. night and Sat. afternoon you can enter our Las Vegas Bowling. Get a strike when head pin is coloured and win cash. When right combination appears you can win the jackpot of $500.00.
4-21

Bark Mulch
TIRED OF WEEDING?
TRY DOUGLAS FIR BARK MULCH
$13 cu. yd. U-Pick-Up
We deliver 4 yards minimum
1 yard covers approximately 200 sq. ft. at 1½" thickness.
Beautifies Your Garden
Controls Weeds
Retains Moisture
PACIFIC BARK (1975) LTD.
382-3521 652-2973
Hours: Mon. thru Fri., 8 a.m.-4:30 p.m.
Saturday, 10 a.m.-3 p.m.
2525 Pleasant Street, Victoria.

Victoria Alarm Service Ltd.
ALARM ASSOCIATION MEMBER of BRITISH COLUMBIA
1412 Quadra Telephone (604) 386-7505
CAR and TRUCK ALARMS
COMPLETE DO-IT-YOURSELF SPECIAL $44.50
LEASE PROGRAM AVAILABLE
BURGLARY
HOLD UP
FIRE
24 HOUR MONITORING STATION
ALSO SERVING NANAIMO/COURTENAY (MID ISLAND ALARM SERVICES)
4-21

SUPER RADIALS

THE GULF SUPER TRACTION RADIAL
The Gulf Super Traction Radial is available at a price you can't afford to pass up.
It's a tough fibreglass radial that delivers the road handling ability and traction of a higher priced steel-belted radial.
So, if you're looking for maximum mileage from your tire buying dollar, check the Gulf Super Traction Radial.
You'll be amazed by the features, and more amazed by the low price.
FROM $40.95 OR LESS (AR78-13)

THE GULF STEEL BELTED RADIAL
The Steel Belted Radial is fully compatible with original equipment radial tires.
It has 2 polyester body plies plus 2 strong steel belts to give maximum strength and puncture resistance. This is Gulf's top quality tire.
FROM $52.95 OR LESS (BR78-13)

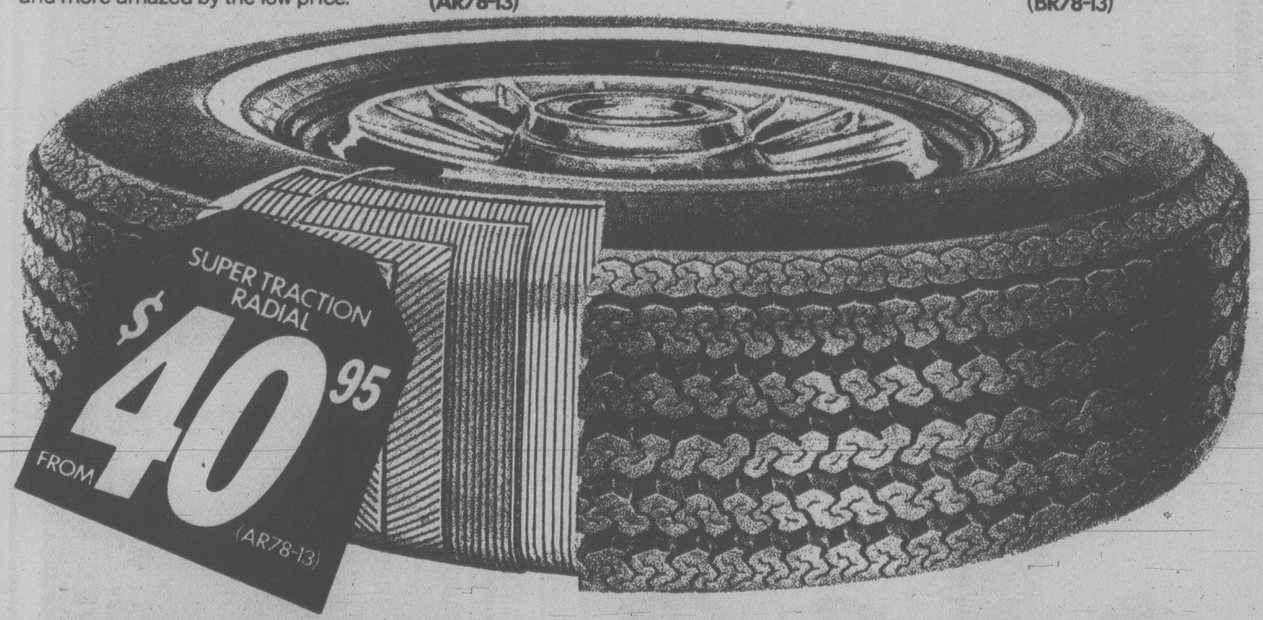

GULF HAS OTHER GREAT TIRE VALUES TOO.
GULF CROWN 78
The ideal tire for the driver who wants economy and quality in the same tire. It's got four body plies of tough polyester for safe and comfortable city and highway driving. The Crown 78 comes in a full range of sizes to fit most cars, including compacts and imports.
CHARGEX VISA master charge
FOR EXTRA CONVENIENCE USE YOUR GULF TRAVEL CARD AND AT MOST STATIONS USE CHARGEX (VISA) OR MASTER CHARGE.
FROM $22.95 OR LESS (6:00-12)
GULF DELUXE CROWN BELTED
It's strong, with 2 body plies of polyester and 2 fibreglass belts for longer tread life. Excellent traction on wet and dry pavement.
FROM $30.95 OR LESS (A78-13)
Gulf
OUR NAME. YOUR GUARANTEE OF QUALITY PRODUCTS.

WE'VE GOT 'EM
SUB COMPACTS
OMNI — DODGE COLTS — ARROWS
—Featuring—
MOTOR TREND Car of the Year
IT'S ALL NEW FOR '78
DODGE OMNI
IT DOES IT ALL.
TEST DRIVE ONE
YOU'LL SEE WHAT WE MEAN

1978 OMNI
Vinyl bucket seats, radial tires, two tone paint, 4 speed, electric defroster, remote mirror, locking gas cap, power steering.
Stock No. 8270
$4973

1978 OMNI
Vinyl bucket seats, radial tires, automatic transmission, electric defroster, remote mirror, rear wiper/washer, locking gas cap.
Stock 8273
$5056

1978 OMNI DEMO
Vinyl bucket seats, radial tires, basic package, two tone paint, custom exterior, console, 4 speed, electric defroster, bumper guards.
Stock No. 8243
$4826

1978 OMNI
Vinyl bucket seats, radial tires, automatic electric defroster, remote mirror, rear wiper/washer, locking gas cap, tape stripe, power steering.
Stock No. 8271
$5271

1978 OMNI
Vinyl bucket seats, radial tires, custom interior, custom exterior, automatic, electric defroster, dual remote mirrors, locking gas cap, power steering.
Stock No. 8257
$5293

WE LEASE WHAT WE SELL
FOR COMPLETE INFORMATION
DON COHOON LEASE MANAGER
• 3 YEARS OF OIL CHANGE PER MANUFACTURER'S SPECIFICATIONS
• BANK FINANCING—NO DOWN PAYMENT ON APPROVED CREDIT
Dodge CHRYSLER SALES SERVICE
VICTORIA DODGE CHRYSLER
DEALER LICENCE NO. D00867A
819 YATES ST. 384-8174

S.J. Willis Keeps Title

S.J. Willis captured its fifth straight Greater Victoria junior high school badmonton championship Thursday, wrapping up a 10-school, two day tournament on home boards with an aggregate of 87 points.

Arbutus finished second with 41 points.

S.J. Willis, which has won the title six times since 1966, collected 40 points in the senior division, 25 in the intermediate and 27 in the junior.

Following in order behind Arbutus were Colquitz (21), Central (16), Lambrick Park (10), Cedar Hill (10), Oak Bay (9), St. Margaret's (6), Glenlyon (6), Harbour View (3) and Norfolk House (2).

Individual results:

Senior

Girls doubles: Mimi Mar and Anne MacDonald, CH; Kerry Hodgkinson and Teresa Fanning, C; Linda Low and Karen Wong, Cen; Tammie Toone and Sharon Kemble, NH.

Girls singles: Linda Ngai, SJW; Debbie Jackson, Arb; Carol Jones, Cen; Darlene Chow.

Boys doubles: Dan Zupanc and Darryl Parsons, SJW; Ron Justice and George Ko, SJW; Rai Sidhu and Chris Jones, CH; Wai Chow and Jack Leung, Cen.

Boys singles: Paul Sartorio, SJW; Dan Lord, SJW; Dan Cote, Cen; Keir MacMillan, Arb.

Mixed doubles: Linda Ngai and Paul Sartorio, SJW; Gazel Gasda and Ravi Kumar, SJW; R. Folk and Darlene Chow, Col; Raj Sidhu and Mimi Mar, CH.

Intermediate

Girls doubles: Barb Fumerton and Raykan Johal, LP; Elizabeth Seto and Mandy Dobbs, SJW; Paula Chan and Maria Kereszti, SJW.

Girls singles: Teresa Harwood, Arb; Alix Liersch, OB; Maureen Wong, Cen; Susan Jones, Cen.

Boys doubles: Derrick Gelaude and Steven Dietrich, Jeff Haisell and Rob Spinelli, SJW; Joe McDougall and Wayne Hamilton, Col; Homer Chan and Ronnie Quan, Cen.

Boys singles: Rod Pratt, Col; Nick Pfeiffer, SJW; Kwai Lan, LP; Keith McIntosh, LP.

Mixed doubles: Leslie Collis and Rod Pratt, Col; Patty Thompson and Derrick Gelaude, SJW; Joe McDougall and Sue Vincent, Col; Wendy Cooper and Ron Hill, HV.

Junior

Girls doubles: Brenda Remenda and Shirley Mew, SJW; Helen Cheung and Catherine Cheung, SMG; Frances Cumberback and Darlielle Woodcock, SJW; Trina Lohr and Lisa Tamburri, SMG.

Girls singles: Linda McPherson, Arb; Tomi Hibberson, Arb; Rita Kumar, SJW; Pam McCall, OB.

Boys doubles: Doug MacMinn and Rob Woodlands, Arb; Danny Bigelow and Jorge Moniz, SJW; Joe Sanka and Mike Rachlin, SJW; Pip Charsley and Joe Richards, Cen.

Boys singles: Dale Willard, Arb; Mike Montgomery, OB; Garth Unwin, HV; Garth Downer, SJW.

Mixed doubles: Brenda Remenda and Ronnie Ngai, SJW; Linda McPherson and John Southwell, Arb; Garth Downer and Rita Kumar, SJW; Trina Lohr and Martin Walker, SMG.

DeVana Leads Hornet Assault

Sam DeVana scored three touchdowns and kicked three converts Thursday to lead Saanich Hornets to a 62-0 romp over Nanaimo Trojans in a Junior Bantam Canadian Football League game at Royal Athletic Park.

Doug Waldie scored two TDs and one convert, Joe Borkovic added two TDs, Dave Gray contributed a TD and a convert and Ian Woodcock gained a single.

Hornets led 42-0 at half time.

HOCKEY TRAIL

Exhibition
Canada 4 Sweden 0

American League
Maine 7 Nova Scotia 5 (First game best-of-seven semi-final)
New Haven 2 Rochester 1 (Best-of-seven semi-final tied 1-1)

Quebec Major Junior
Trois-Rivieres 2 Montreal 1 (Trois-Rivieres leads eight-point final 4-0)

Ontario Major Junior
Ottawa 6 Peterborough 4 (Eight-point semi-final tied 6-6)

EXHIBITION PARK ENTRIES FOR SATURDAY

First—$2,150, claiming, 4 year olds and up, 6½ furlongs:
Nueve (Williams) 117
Tic Jinks (Tierney) 114
He's a Tuffy (Frazier) 114
Prince Richard (Skinner) 122
Fates Fortune (K. Smith) 112
Lightning Wing (Carter) 119
Fintry (Johnson) 119
Choice Lad (Krasner) 122
It's Impossible (Arnold) 119

Second—$2,250, claiming, 4 year olds and up, 1 1-16 miles:
Kiva Beach (A. Smith) 122
Beau Cecil (Carter) 119
Royal Chicano (Frazier) 117
Defient Dude (Skinner) 119
Tenusa (Dailey) 119
Waldesruh Freddy (M. Mena) 114
Northern Bam (Demorest) 119

Third—$3,000, claiming, 4 year olds and up, 6½ furlongs:
Naramata Belle (Skinner) 114
Lucy B. Good (Williams) 109
Reina Cocina (A. Smith) 114
Treasured Trade (Walker) 114
Pacific Diamond (LeBlanc) 117
Vita Gal (Winick) 117
Ice Performer (Krasner) 114
Peggy Princess (Stein) 114
Swift Peggy (Frazier) 111

Fourth—$5,000, claiming, 4 year olds and up, 6½ furlongs:
Pickle Pie (Loseth) 115
Plucky Prince (Winick) 119
El Escorial (Tierney) 114
Charlescrest (Johnson) 112
Lee's Victory (J. Mena) 114
Little John Brown (Krasner) 114
Talk On (Demorest) 114

Fifth—$8,000, handicap, 3 year olds, 6½ furlongs:
Sifting Sea (Skinner) 118
Blue Cheese (Krasner) 112
Very Knowledgeable (Williams) 118
Lovely Flight (M. Baze) 118
Skin's Kin (no rider) 112
Phil's Love (G. Baze) 112
Cobblestone Queen (Loseth) 116

Sixth—$5,200, claiming, 4 year olds and up, 6½ furlongs:
Printers Ink (Carter) 115
Commonchero (Walker) 112
Shara Brae (Loseth) 115
Main Gallant (Skinner) 112
Jo Jo's Mac (Demorest) 117
Keep It Coming (Tierney) 117

Seventh—$5,300, allowance, 4 year olds and up, 6½ furlongs:
Miss Streaker (Loseth) 117
Littlebitofnana (A. Smith) 114
Touchy Topic (Walker) 117
Lea's Buddy (no rider) 108
Anikrisava (Johnson) 112
Moon Lodge (Williams) 108
Zirita (Stein) 114
Glad Sal (Tierney) 117
Title Victory (Skinner) 117
Pax Princess (Walker) 112

Eighth—$5,300, allowance, 4 year olds and up, 6½ furlongs:
Smooth Sifter (Johnson) 114
My Boy K.K. (Demorest) 120
Lord Hubert (Tierney) 114
Trustwood (Mena) 114
Saucy Verdict (Skinner) 114
Lucky Times (Williams) 107

Ninth—$8,999, handicap, 3 year olds, 6½ furlongs:
Sister Blue (Krasner) 114
Katzie B. (Frazier) 118
Right Chilly (Skinner) 120
Whispering Breeze (Tierney) 114
Petite Delight (W. Matt) 116
Palica (Loseth) 116
Magic Sherry (Walker) 118

Tenth—$2,600, claiming, 4 year olds and up, 6½ furlongs:
Merely Exquisite (Tierney) 114
Scornful Pride (M. Mena) 109
Tumble Mina (Demorest) 120
Little Miss Mecca (Stein) 114
Easter Gem (Krasner) 117
Hail A Belle (Skinner) 114
Countess Guru (Winick) 117
Tenicia (Johnson) 117
Vixan Lass (Walker) 117
Shelley's Pet (Arnold) 117

CRICKET RESULTS

At Lord's: Middlesex 167; MCC 45 for three. No play Thursday, rain.

At Oxford: Oxford University 157; Somerset 195 for nine.

At Cambridge: Essex 351 for four declared; Cambridge University 61 for two.

Victoria's Largest Selection of 3-5-10 Speeds & Children's Bikes
Trades Welcome
Open Fridays 'til 9 p.m.
4-10
RUSS HAY BICYCLE SHOP
2542 Government St.
384-4722

ATEX LAWNMOWER LTD.
409 SWIFT 388-6941
LAWNBOY - TORO
4-28x

Esquimalt Minor Hockey Association
NOTICE OF FINAL GENERAL MEETING
Sun., April 23 — 2 p.m. Esquimalt Rec Centre (pool)
Team and Individual Awards to be presented. Annual reports, as well as information regarding the up-coming season of the new VICTORIA-ESQUIMALT M.H.A. will be presented.
ALL MEMBERS ARE URGED TO ATTEND

COLONY MOTOR INN
JAZZ STYLING BY DAVID and RORY
385-2441
COACHLIGHT ROOM

Robinson's
GET IN SHAPE
Robinson's has Victoria's largest selection of Weider weight lifting and body building equipment. Vinyl and iron sets from 110 lbs. up to Olympic standards. Complete selection of training benches, power stands plus food supplements and instructional material covering all aspects of weight lifting.
STORE HOURS
Mon.-Sat. 9:00-5:30
Fridays 9:00-9:00
Complete sets from $48.95
CHARGEX
Robinson's
1307 BROAD 4-21 SPORTING GOODS 385-3429

SLEGG'S CASHWAY LUMBER
Our Motto is "Low Overhead — Bargain Prices"
WAREHOUSE SHOPPING where CASH BUYERS get CASH PRICES
CHARGEX

FIR PLYWOOD
FACTORY GRADE SANDED 4x8 Sheets
¼" only 6.95
⅜" only 9.75
½" only 11.95
SANDED D 4x8 Sheets
⅝" only 10.95
¾" only 13.95
UNSANDED D 4x8 Sheets
⅜" only 5.90
¾" only 11.50
SANDED CUTTINGS
24x48x¼ only 1.98
24x48x⅜ only 2.35
24x48x½ only 2.95
24x48x¾ only 3.45

CONCRETE SCREEN BLOCKS
12x12x4 3 designs only ..... 85¢ ea.

PREHUNG DOOR UNITS
Stain Grade Mahogany Doors. Hung in Mahogany Jamb and drilled for passage set. only ..... 21.88 ea.
Mahogany Bevel Casing 1⅝ to complete the installation of your door. only per set 1.88

CEMENT PRODUCTS
Concrete Mix 60 lb. only 1.95
Topping Mix 60 lb. only 1.95
Mortar Mix 60 lb. only 1.95
Portland Cement 88-lb. bag only ... 3.59

FIBREGLASS REINFORCED POLY-TARPS
Last chance this year to buy these tarps at these Super Low Prices. These tarps are ideal for covering boats, cars, trailers or whatever — fully reinforced and with metal gromets.
5'x7' ..... Only 3.90
6'x8' ..... Only 4.90
8'x10' ..... Only 6.90
9'x12' ..... Only 8.50
12'x15' .... Only 15.25
12'x18' .... Only 18.60
12'x20' .... Only 24.70
12'x24' .... Only 26.50

PARTICLE BOARD SPECIALS
4x8x¼ .. Only, ea. 3.95
4x4x⅝" .. Only, ea. 2.95
12"x96"x11/16 Shelves . Only, ea. 1.59
HANDY ASPENITE PANELS
4x8x⅜ ..... Only 6.49
4x8x7/16 .... Only 7.95

FIBREGLAS INSULATION
Spring clearance of all Johns Manville Brand Insulation — Check these amazing prices.
R-7 2½" Thick — 15"x48" Friction Fir Batts Only ..... Per M. 74.00
R-7 2½" Thick 15"x48" Paper Back Bats Only ..... Per M. 82.00
R-10 3½" Thick 15"x48" Paper Back Batts Only ..... Per M. 112.00
R-7 2½" Thick 23"x48" Friction Fit Batts Only ..... Per M. 74.00
R-20 7" Thick 23"x48" Friction Fit Batts Only ..... Per M. 215.00

INSULATION ROLLS
R-7 2½" 15"x100 sq. ft. Paper Back Rolls Only 8.95

CEDAR SIDINGS
1x8 Rough Face Select Chanel Siding Per M. 550.00
1x10 Rough Face Select Bevel Siding Per M. 495.00

QUALITY DECKING AT COMPETITIVE PRICES
2x6 T&G Select Cedar Per M. 540.00
2x6 T&G Select Pine Per M. 370.00

SPRUCE SIDING
1x6 Rough Face Spruce Chanel Siding Only ..... Per M. 375.00 (19¢ per foot)

GARDEN TOOLS
Quality Tools by True Temper. Shovels, Rakes, Hoes, Etc.
ALL 20% OFF

STRETCH SUNDECK COATING
The amazing new roll-on coating that requires only 2 coats to complete the job — 4 colours. Buy it for less at Cashway!
1 Gal. Only 14.50
2½-Gal. Can Only 35.60

OLYMPIC STAIN
Saturday Only Special
Oxford Brown, Mahogany, Avocado and 716. 4 colours at only 12.95

EXTRA SPECIAL OLYMPIC REDWOOD Only ..... 10.50 Gal.

PANELLING CLEARANCE
No. 1 Canfor Panels at End of Season Prices that Can't Be Beat.
Canfor V-G Birled Birch
Canfor V-G Rusticana Pecan
Canfor Flat Pecan
ALL AT ONLY 5.50

PATIO SLABS
8x16x2 Plain ..... Only 39¢
12x12x2 Plain ..... Only 59¢
12x16x2 Plain ..... Only 69¢
12x24x2 Plain ..... Only 1.39
10x20x2 Plain ..... Only 1.20
20x20x2 Plain ..... Only 2.10

BIFOLD DOORS
At Very Low Prices
PLAIN ROTARY BIFOLDS—no. 1's.
2'6"x6'8" ..... Only 13.50
3'0"x6'8" ..... Only 15.00
5'0"x6'8" ..... Only 26.50
6'0"x6'8" ..... Only 29.30

HARDWARE SPECIAL
Wood Handled Hammer Only 2.49
Steel Shafted Hammer Only 2.89

ALUMINUM GUTTER
4" White or Brown Baked Enamel Only ..... 42¢ foot
10% OFF ALL GUTTER ACCESSORIES

LOW PRICE FENCES
4' GOOD NEIGHBOR FENCE
Includes 4x4x6' cedar posts, 10' 2x4 utility rails, 1x10x4' hem resawn boards and nails. Only ..... 1.39 per running ft.
4' LOG RAIL FENCE
For that rustic look. Includes 6' cedar posts, 8' ½ round rails and nails. Only ..... 59¢ per running ft.

HARDBOARD BARGAINS
4x8x⅛" No. 1's Only 2.79
4x8x¼" No. 1's Primed Only 4.29

CEILING TILE
12x12 Plain White 64 sq. ft. carton .... Only 11.95

LUMBER SPECIALS
1x2 Common ..... 5¢ ft.
1x3 Common ..... 7¢ ft.
1x4 Common ..... 8¢ ft.
1x6 Common ..... 13¢ ft.
1x8 Common ..... 18¢ ft.

6' SHORTS
2x3x6 ..... Only 39¢ ea.
2x4x6 ..... Only 46¢ ea.
2x6x6 ..... Only 99¢ ea.
2x10x6 ..... Only 1.55 ea.

10' AND LONGER
2x4 utility ..... 11¢ ft.
2x4 STD Spruce, 10', 12' ... 16¢ ft.
2x10 Utility Hem ..... 27¢ ft.
2x2 Standard Spruce ..... 10¢ ft.

RESAWN BOARDS
1x6 Econo ..... 6¢ ft.
1x8 Econo ..... 8¢ ft.
1x10 Utility and Btr. ..... 16¢ ft.

STUD LENGTHS
2x2x8 Utility ..... ea. 29¢
2x2x92¼ Mill Run ..... ea. 30¢
2x4x92¼ Econo ea. 39¢
2x4x92¼ fir No. 1 ..... ea. 1.59

VICTORIA
1496 ADMIRALS RD. Phone 388-9975
JUST UP FROM CRAIGFLOWER OR ½ MILE FROM THE END OF THE GORGE RD.

SIDNEY 656-1125
9764-5th ST. NEXT TO SAFEWAY SHOPPING CENTRE
REASONABLE DELIVERY RATES GIVE US A CALL TODAY.

Get Tough

If you want to win your annual war against sneaky bugs and filthy weeds, Chipman suggests you stop pussy-footing around. And start getting tough. Use Chipman's tough garden care products—the ultimate solution in the war on bugs, weeds and plant disease.

DUTOX® Insecticide
Aphids. Mites. Leaf Miners. Caterpillars. Spruce budworms. You may not recognise them on sight, but chances are you are familiar with the damage they cause to flowers, shrubs and small trees. The answer is DUTOX systemic insecticide spray that kills bugs on contact. It is also absorbed by the plant to kill sucking and chewing insects that feed on its juices.

SYS-TEM® 2-E Insect Control
If the leaves of your birch trees turn brown in early summer, chances are, birch leaf miners are the culprits. You can easily solve this problem in early spring at bud burst, by painting a band around the trunk with SYS-TEM 2-E. The insecticide is then absorbed and carried to the leaves to kill these destructive leaf miners. SYS-TEM 2-E is also effective as a spray against a host of other pests on ornamentals. Contains Dimethoate.

WEEDRITE® Grass and Weed Control
Everything has its place. But unwanted weeds and grasses have no place on your patio, along your driveway, fence lines and sidewalks. So get tough with WEEDRITE. This unique, granular weedkiller is dissolved in water and applied with a watering can. Kills all unwanted green growth on contact. It can also be safely used around trees, shrubs and ornamentals as it becomes completely deactivated on contact with the soil and is therefore harmless to plant roots.

LAWN WEEDKILLER®
A KILLEX* liquid formulation that controls dandelions, plantains, chickweed, clover, ragweed and other pesky lawn invaders. Two tablespoons in a gallon of water sprays 250 sq. ft. of lawn.
*Registered Trade Mark Ciba-Geigy Canada Ltd.

Look for these and other quality Chipman products at selected garden centres, hardware, department and chain stores.
Chipman. Keeps the good things growing.

Pierre Unbeatable In His Own Riding

By PAUL WHITELAW
Times Ottawa Bureau

MONTREAL—Like any other MP seeking re-election, Pierre Trudeau returned to his riding Thursday night and reminded the voters that the door of his Mt. Royal constituency office is always open if anyone has "a problem."

Then he paused during a question-and-answer session that attracted a standing-room crowd of about 600, turned to the president of the riding's Liberal association, and asked: "What's the address again?"

It would have been a deadly faux pas for any other politician returning home from Ottawa. But the crowd laughed, of course. Then applauded enthusiastically — as they did repeatedly during the 90-minute appearance of their MP, the Prime Minister.

"I don't write a lot of letters," Trudeau noted, explaining the memory lapse. But he said he felt the riding had been well-served by its MP, despite constraints on his time.

Trudeau, to be sure, didn't have to apologize. He is unbeatable in Mt. Royal, having won the seat by a margin of some 32,000 votes in 1974. As one local Liberal quipped to a reporter: "It would be easier to unseat John Diefenbaker in Prince Albert."

If the question-and-answer session resembled a "bear pit" encounter in any way, it was one where the questioners were tame Pandas rather than angry Grizzlies.

The locale was the Town Hall of Mt. Royal, a wealthy, predominantly English-speaking Montreal suburb that encompasses about 45 per cent of the voters in Trudeau's riding. The constituency extends to the west and south to take in parts of middle class Snowdon district and Cote St. Luc, another suburb that is largely Jewish and "Anglophone." Only about a third of the riding's residents list French as their mother tongue.

If there were any doubt about Trudeau's popularity in the riding, businessman Lou Ziegler pointed out one of the advantages of having the Prime Minister as MP: a voice that carries weight in Ottawa.

Pierre Trudeau, concerned local MP, may face a tough election fight—but hardly in Mt. Royal. A microcosm of Canada it is not.

SUPPORT seemed to come to Prime Minister Trudeau from unexpected source Thursday when photographer caught him in smiling pose with someone else's arm apparently holding up his chin. Actually the arm belongs to Dahlia Wood, president of the Mount Royal riding association.

HELP ALCAN
Yourself — save heat, save money. Convert your windows to gouble glass.
CALL: DOUG BOWKER
Days 652-3901 Eve. 652-2761
ALCAN BUILDING PRODUCTS

It's our . . .
USED ORGAN
CLEARANCE SALE!
10-25% Off
• Hammond M-2 Was $875 NOW $450
• YAMAHA DK40 was $4295 NOW $3795
• Wurlitzer 4573-L Was $5995 NOW $4995
WE HAVE MANY MODELS TO CHOOSE FROM INCLUDING YAMAHA DEMONSTRATORS
JAMES
PIANO & ORGAN LTD
MAYFAIR MALL
384-9131 386-6339
4-21

ALL NATIONALISM NOT BAD - PM

MONTREAL (CP) — Prime Minister Pierre Trudeau said Thursday he agrees with Quebec Liberal leader Claude Ryan that nationalism is not all bad. But nationalism does not necessarily imply the existence of nation states, he added.

"There is some good nationalism and some bad nationalism," Trudeau told a crowd of about 700 on a rare visit to his riding.

"It is not the idea of nations that is retrograde but the idea that nations must necessarily be sovereign. If you want to define yourselves as a nation in the sociological sense, you can."

Trudeau's comments on the election-style swing through his riding came on the 10th anniversary of his swearing in.

Long an opponent of Quebec nationalism, Trudeau said he has "no objection to French Canadians defining themselves as a nation" in the cultural sense, adding that he agrees with Ryan "we should support good nationalism but be against bad nationalism."

SALMON COUNTRY
LIMITED NEW WHARFAGE Now Available
PEDDER BAY MARINA
MÉTCHOSIN—OFF ROCKY POINT RD. 478-1771

PM: Reform Up to People

(FP) — Prime Minister Trudeau wants the citizens of Canada to do a job that he and the provincial premiers have failed at and that debate in the House of Commons has not resolved.

The people should decide what direction constitutional reform should take, Trudeau told reporters Thursday at his weekly press conference.

But he refused to say if the Liberals' constitutional package, promised in the Speech from the Throne in October, would be introduced as legislation before Parliament is dissolved for a general election, or sprung as an election proposal by the Liberal Party during the campaign.

The prime minister said he has heard both positions argued in an out of caucus. Either way, he left the impression that he wants some kind of mandate for constitutional reform if his government is re-elected.

He blamed opposition tactics in the Commons for the government's inability to introduce the promised constitutional package. Trudeau said that in any event the Speech from the Throne clearly indicated that constitutional reform was secondary to ecnomic measures the government wanted to introduce in this session.

NOOSE ISSUE 'IS SETTLED'

OTTAWA (FP) — Prime Minister Trudeau may have alienated millions of Canadians who believe capital punishment should be brought back, with answers he gave Thursday at his weekly press conference.

"As far as I am concerned the issue is settled and I don't plan to re-open it," Trudeau said. He was referring to the free vote taken by the House of Commons a year and a half ago that resulted in capital punishment being removed from the criminal code.

Trudeau said the issue was debated in Parliament for ten years before the vote was taken that finally abolished capital punishment.

'The Professionals'
SKATEBOARDS
Plus
Boards by
• Logan • Santa Cruz
• Alva • Glass Flex
• Kasper
Trucks by
• Tracker • ACS
• Lazer • Energy
Wheels by
• OJ's • Kryptonics
• Omni Comp • Power Flex
• UFO • Bones
• Road Rider
10% OFF ALL SKATEBOARDS
and skateboard parts when you present this ad. (offer expires April 30/78)
4-13
RUSS HAY BICYCLE SHOP
2542 Government St
384-4722

OK TIRE STORES
GT RETREADS
ECONOMY CARS 550x12 A78x12 600x12 A78x13 600x13 B78x14 650x13 — 17.95 ok
COMPACT CARS 700x13 C78x13 645x14 C78x14 695x14 D78x14 — 18.95 ok
INTERMEDIATE CARS E78x14 F78x14 F78x15 — 19.95 ok
STANDARD SIZE G78x14 G78x15 — 20.95 ok
STATION WAGONS H78x14 H78x15 — 21.95 ok
Triple Tire Guarantee
1. Nation Wide. 2. Money Back in Writing. 3. Against all road hazards — unconditionally.
master charge
3030 NANAIMO ST.
Turn off Finlayson at Trader Vic's
386-3156

An open and shut case for Malibu Wagon.

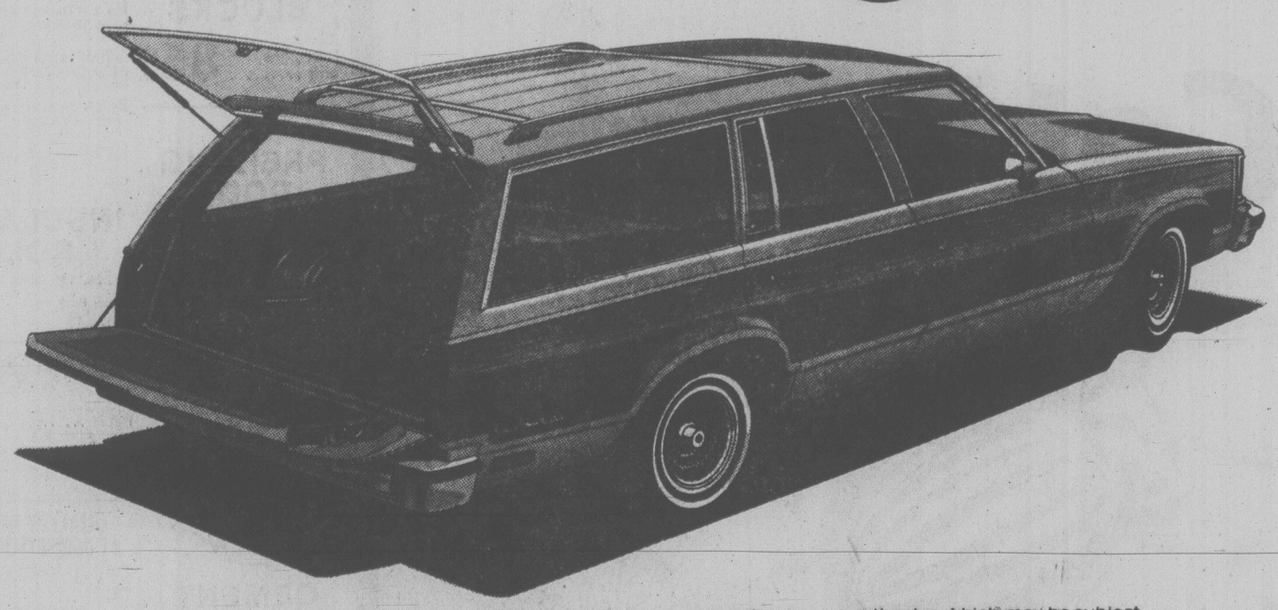

When we designed the new Malibu Wagon, we did more than make it smaller and lighter. We opened up the back in a whole new way. A new two-piece tailgate means that even if someone is parked up to your bumper, you can still open the top half to load or unload. A 4' x 8' piece of plywood, or any extra-long object is easily carried without lowering the tailgate. For shorter loads, you can use the bottom half of the tailgate as a loading platform, and use the top half to keep out of the weather if you're loading on a stormy day.

Go ahead, keep loading. The Malibu Wagon may deceive you with its smaller look but it has a generous 72.4 cubic feet of cargo space plus standard storage compartments on both sides and under the floor.

Want more practicality? A compact V-6 engine with available automatic transmission that delivers 37 km/gal. city, 51 km/gal. highway, 42 km/gal. combined based on approved Transport Canada test methods. (Remember these fuel economy figures are estimates which may be subject to revision. The actual fuel economy you get will vary depending on the driving you do, your driving habits, your car's condition, and available equipment.)

The dashboard is divided into functional sections for easy servicing. The two-level power ventilation system delivers cool air at face level, warm air to your feet. It combines with rear vent windows that swing open to draw fresh air through the wagon, even when stopped.

For all its practicality, Malibu Wagon holds its own in comfort and style. A roomy passenger area combines with special sound-absorbing insulation for a quiet, comfortable ride. In engineering, styling, roominess and efficiency, Malibu can offer the resale value people traditionally look for in GM cars.

These are just some of the reasons why we believe Malibu Wagon should be your next wagon. Discover the others in a test drive. Case closed.

Buying or leasing? See your Chevrolet Dealer Soon.

Some of the equipment illustrated is available at extra cost.

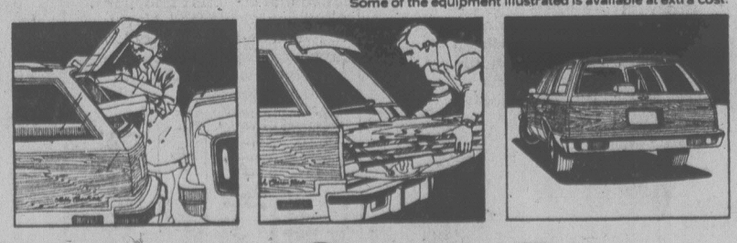

Malibu. The age of Inner Space.

Chevrolet

Dollar Drop A Bonanza For Some

NEW YORK (UPI) — Americans abroad might be having a hard time stretching their weakened dollars, but for some Japanese businessmen in the United States the dollar's decline has meant bigger paychecks and shopping sprees for their wives.

For instance, when Masao Makuta came to the United States last November to represent a Japanese elevator sales company in New Jersey, his firm exchanged the yen paid employees at the rate of 260 yen to the dollar.

"But it was lowered to 240 yen in February, and there is a move to make it even closer to the actual exchange rate," Makuta said.

Because his salary is figured in yen, it buys more and more dollars as the exchange rate for the U.S. currency declines.

The dollar now is trading around 219 yen in Tokyo, off sharply from the 308 rate of December, 1971.

"While the dollar's decline is good for me personally," Makuta said, "I have mixed feelings when I consider my business. The yen's rise reduces the international competitiveness of our products."

Not all Japanese working here are as lucky as Makuta, however.

Another young Japanese businessman in New York said while part of his monthly salary is quoted in yen, his company, so far, still maintains its own exchange rate of around 280 yen to the dollar. "Thus my salary has never changed in spite of the yen's rise," he said.

"We're demanding a change in the rate," this businessman said, "but the company seems to have no plans to lower it. Next time, I would ask them to remit my salary to my bank account in Tokyo and have it transferred to my New York bank account at the actual market rate by my brother. This way, I surely can get more money."

An official at the Japanese Consulate-General in New York said diplomats' salaries, quoted in yen, are remitted at the actual exchange rate.

"But in light of the current exchange situation, it has become certain that salaries in yen will be cut to leave the dollar amount unchanged."

Kenji Katayama, employed by a Japanese ceramics importing firm in New Jersey, said his salary is quoted in dollars so the soaring yen "regrettably" had no good effect on his income.

Although the company's sales are increasing, the dollar's plunge has its impact on profits, he said. "If the yen continues to rise further, we will have to raise prices."

A worker for a Japanese camera maker said his wife is concerned about the weakening dollar because her savings in an American bank account are losing value.

"She is hoping the dollar will recover before we return home," he said.

Other women expressed similar views and some said they were planning to go on shopping sprees.

Michiko Matsumoto, living in New Jersey, said she had lost about 70 yen per dollar since she bought a dollar for around 290 yen when she came to the United States a little more than a year ago.

"The money I brought here from Japan dropped sharply in value. Had I known beforehand that the yen would go that high, I would have left as much money in Tokyo as possible," she said.

For instance, if she bought $3,000 for 870,000 yen when coming to the United States and returned home now with the same amount of dollars, she would lose as much as 210,000 yen in exchange. The $3,000 now would buy only 660,000 yen in Tokyo.

Mrs. Matsumoto and other housewives said they would use a good portion of their savings to buy American goods, such as gems and designer handbags which might be more expensive in Japan, rather than return home with the devalued dollar.

Bonus a Problem

TEHRAN (AP) — Power Minister Taghi Tavakoli says about one million foreigners are working in Iran on the country's $60-billion development program, causing some dissension among Iranians who want equal pay. Tavakoli said the skilled foreigners are necessary and must have incentives to come to Iran.

Highway Finished Across Laos

BANGKOK (AP) — The 300-kilometre China-Laos Friendship Highway connecting Luang Prabang, the former Laotian royal capital, and southern China has been completed, the official Laotian news agency KPL reports. The new stretch of Highway 1 also connects Luang Prabang with an 800-kilometre road network the Chinese have been building in northern Laos for the last 10 years.

GLOBAL PAVING
SPRING SPECIAL
FREE ESTIMATE
383-1614
ASTRO INSULATION
478-5323

OPEN HOUSE
Saturday and Sunday
April 22 and 23 — 10 a.m. to 6 p.m.
Drop in for a visit
Free Coffee
and Do-nuts
international tools 'n space ltd.
"DO-IT-YOURSELF WOODWORKING"
RATES $20.00 per month O.A.C.* OR LESS!
* based on 12 mos. at 17.9% interest No down payment. Purchase price $218
COURSES COMMENCING MAY 10TH
ENROLL NOW phone 383-9600
338 Catherine Street at Esquimalt Road

DO YOUR EARS A FAVOUR!!

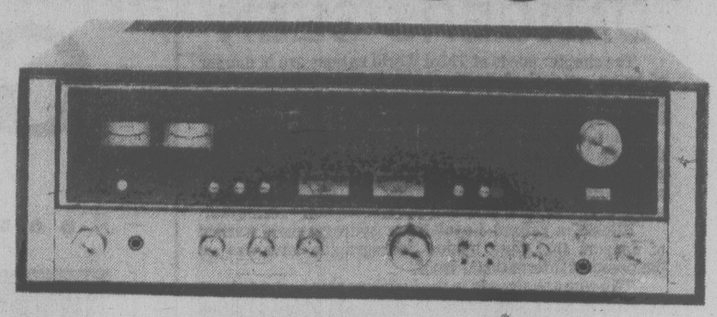
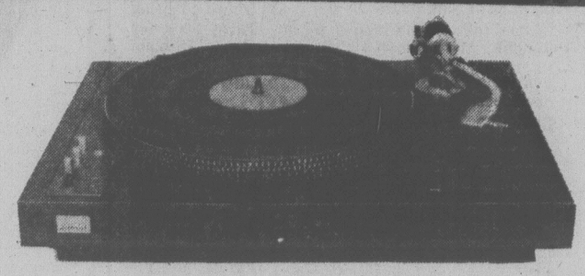
• SANSUI 7070 140-WATT RMS STEREO RECEIVER
• PROLINEAR STAGE 100X 100-WATT RMS SPEAKERS
• SANSUI SR222 BELT DRIVE TURNTABLE
• EMPIRE 2000ED MAGNETIC CARTRIDGE
• 5-YEAR WARRANTY
• ALL CONNECTING CORDS and SPEAKER WIRE PROVIDED
• FREE DELIVERY AND SET-UP IN GREATER VICTORIA
complete $999.88

Kelly's RECORDS & TAPES
JIMMY BUFFETT
"Son Of A Sailor"
Plus •Jimmy Buffett - Changes in Latitudes Changes In Atitudes, $4.49. •Jimmy Buffett - Havanna Daydreaming, $4.49. •Jimmy Buffett - Living & Dying In 3/4 Time, $4.49. •Jimmy Buffett - AIA, $4.49. •Jimmy Buffett - White Sports Coat, $4.49. •Prism - Prism, $4.49.

NOW ONLY $3.99 EACH L.P.
GRT
Paul McCartney & WINGS
LONDON TOWN
NEW RELEASE
"London Town"

NOW ONLY $3.99 EACH L.P.
Capitol
Plus •Beatles - Help, $4.99. •Beatles - Hey Jude, $4.99. •Beatles - Let It Be, $4.99. •Beatles - Long Tall Sally, $4.99. •Beatles - Twist & Shout, $4.99. •Beatles - Magical Mystery Tour, $4.99. •Beatles - Sgt. Pepper's Lonely Hearts Club Band, $4.99. •Beatles - Revolver, $4.99. •Beatles - "Yesterday" ...And Today, $4.99. •Beatles - Rubber Soul, $4.99. •Beatles - Abbey Road, $4.99. •Beatles - VI, $4.99 •Beatles - At The Hollywood Bowl, $4.99. •Beatles - Rock & Roll Music, $7.99 each 2 LP. Set. •Beatles - 67' - 70', $7.99 each 2 LP. Set. •Beatles - 62' - 66', $7.99 each 2 LP. Set. •Beatles - Love Songs, $7.99 each 2 LP. Set. •Beatles - White Album, $8.99 each 2 LP. Set.
Prices Are In Effect
APRIL 12th THRU 15th
QUANTITIES ARE LIMITED

Kelly's Stereo Marts
728 YATES
VICTORIA
388-5502
feelin' good about Kelly's

SEA CHARTING DANGERS SEEN

The simpler needs of Third World nations are in danger of being overlooked by the industrialized countries who have sophisticated ocean-charting techniques, Canadian hydrographers were told Thursday.

Rear-Admiral G.S. Ritchie, president of the International Hydrographic Bureau directing committee in Monaco, was final speaker at the 17th annual conference of the Canadian Hydrographers Association and Canadian Hydrographic Service, at a luncheon at Princess Mary restaurant.

Ritchie, a retired Royal Navy hydrographer, warned of dangers that may hinder hydrographic advances on the broadest international front.

"We who are already in the hydrographic business must do everything in our power in the years ahead to bring about world-wide understanding of the urgent need for hydrographic expansion on the broadest front," Ritchie said.

Countries with no hydrographic capability may soon have vast ocean territories as a result of the Law of the Sea Conference and the expected International Seabed Authority. In some cases, he said, the sea zones will exceed the land held by smaller nations.

But the "first league" hydrographic nations, in their struggle to perfect ways of making a navigational chart more simply, might forget that emerging economies may be starting hydrographic services from scratch and need help developing simple echo-sounding and electronic fixing of positions.

"These people are our sailing companions on the voyage towards the broad new horizons, and only if we sail together shall we arrive at our desired destination beyond those broad horizons," Ritchie said.

Beauty Queen To Face Trial, Friend Says

LONDON — Former American beauty queen Joyce McKinney, believed to have fled to Canada and then the United States after jumping bail in Britain, will return to face trial, one of her actor friends said Thursday.

Ronald Farebrother said Miss McKinney told him before leaving, "Make sure you tell everyone I'm not running away from the Old Bailey (courthouse). I will be appearing in court."

Farebrother told reporters he met Miss McKinney at a store near the home she rented while awaiting her May 3 trial.

"She said she was not running away from her trial, but from her house where she felt like a prisoner," he said.

Farebrother said, "I think she will make a sudden and dramatic appearance before the trial, just like the actress she is."

Army Goal $180,000

The Salvation Army's annual Red Shield Appeal month will begin with a residential blitz Monday night, May 1.

Campaign chairman Harry Young says $180,000 is needed to continue the Army's community services and meet its operating deficit.

Draperies! BEAUTIFULLY SANITONE DRY CLEANED, TOO! WE DO IT! Sanitone

individual drycleaners

Home Pick-up & Delivery 595-4141

Home Pick-up & Delivery
595-4141
Minimum $3.00 on all Home Pick-up & Delivery
4-21x

McCALLUM MOTORS

"LIGHT UP YOUR LIFE"

NOW THE BRIGHTEST SPOT IN TOWN

1978 DATSUN 200 SX

Canada's newest sports roadster, 5-speed, AM/FM stereo, tachometer, Quartz clock, remote trunk latch, radial tires, disc brakes and much more. $5945

PLUS AT NO CHARGE SPECIAL $169.05 LIGHT-UP BONUS OFFER 'TIL APRIL 30

OPEN MON. TO THURS. 9 A.M. 'TIL MIDNIGHT 'til April 30

The Happyface Place® We're in business to make you smile

McCALLUM MOTORS LTD.

(D.L. D0085A)

CORNER YATES and COOK. 382-6122

Saturday is the last day of the

GREAT SPRING SALE

...with storewide savings for you!

Woodward's SATURDAY BIG BUY

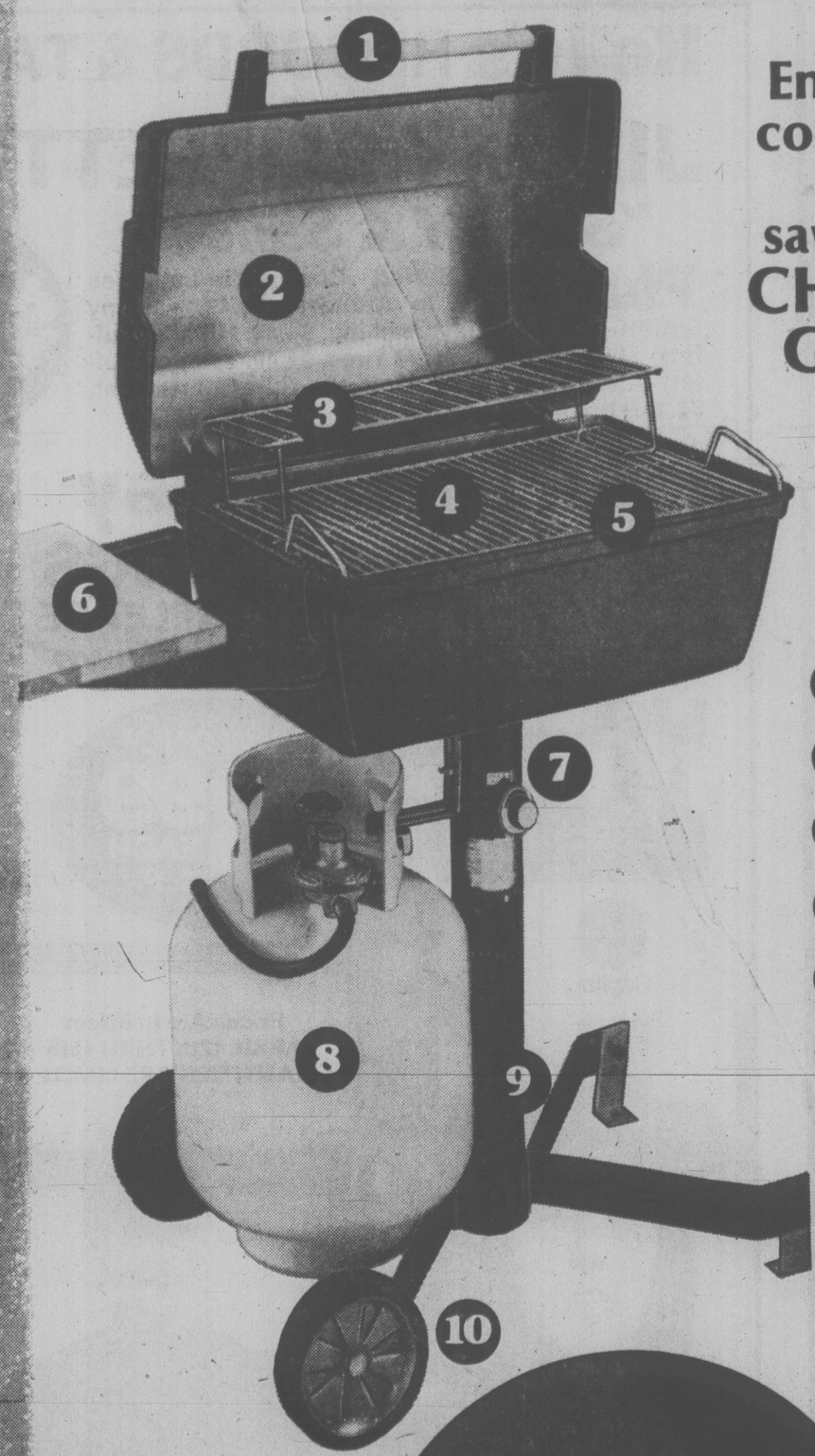

Enjoy summer cookouts more when you save on a new CHAR-BROIL GAS GRILL

Get the flavor of barbecued food, without the mess of charcoal briquettes! In this gas cooker, permanent volcanic rock is heated by a propane flame. Drippings fall on the hot rocks, giving food the "Charcoal" taste of barbecued food. Check the many fine features on this outstanding big buy!

1. Stay cool hardwood handle rotates with hood.
2. Complete housing is rust-free aluminum.
3. 120-sq.-inch step-up grill for warming.
4. Big 14"x22" chromed grill lets you cook more food.
5. Long-lasting volcanic rock; self-clean at high heat.
6. Convenient cutting board, right at your fingertips.
7. 'Lo' to 'Hi' control valve with push-in to turn safety lock.
8. 20-lb. liquid propane tank, regulator and hose.
9. Heavy steel mobile cart for easy moving.
10. 6" wheels may be removed for patio bolt-down.

Comes in unassembled compact form with complete instructions for assembly and use.

BIG BUY PRICE 177.88

Woodward's Housewares, Main Floor

Personal shopping only. No mail, phone or C.O.D. orders.

Saturday hours 9:30-5:30

Victoria Times
FRIDAY, APRIL 21, 1978 33
THIRD SECTION

Test-Tube Baby Near?

LONDON (Reuter) — Two British physicians reported to have perfected a "test-tube baby" technique will publish their research shortly, a spokesman for one of them said today.

The two, in hiding after a tabloid Daily Mirror story headlined Miracle Birth Will Take Place In July, refused to confirm or deny the reports.

A spokesman for Dr. Patrick Steptoe, a gynecologist, said a news conference will be held soon and the research published in scientific magazines.

Dr. Steptoe, senior consultant at Oldham General Hospital in northern England, and Dr. Robert Edwards of Cambridge University have been working for years to fertilize a human egg outside the mother and reinsert it, leading to a normal birth.

The process would allow women with faults in their fallopian tubes to conceive. "But it's hardly a test-tube baby," commented Prof. Charles Douglas, head of Cambridge University's department of obstetrics.

In this technique the egg is removed shortly after ovulation, fertilized with sperm in a test tube and implanted into the womb after seven days.

"I think they have almost got the problems solved; but whether the first baby will be tomorrow or in 10 years I don't know," Prof. Douglas said.

Dr. Steptoe and Dr. Edwards have announced breakthroughs with some regularity in the past. In 1970, Dr. Steptoe predicted the first implant "fairly soon" and in 1976 they wrote in the medical journal, Lancet, that a woman had carried such an implanted fetus for 10 weeks before it died.

The Mirror said several other women, besides the one who would give birth in Oldham Hospital in July, carried babies conceived in test tubes.

Atom Plant Raked

WASHINGTON (UPI) — A Ralph Nader organization claims officials of the Trojan nuclear power plant in Oregon tried to "trivialize" an April 5 accident that exposed two technicians to the largest overdose of radiation ever experienced by an atomic power plant worker.

Dr. Sidney Wolfe, director of Nader's HELP research group, and Richard Pollock, director of the Critical Mass Energy Project, said the workers may have received enough radiation to cause cancer.

In a letter to the Nuclear Regulatory Commission Thursday, Wolfe and Pollock urged the government to impose heavy fines on Portland General Electric and its two senior officials and to take strong action to assure the Trojan plant will not suffer similar mishaps in the future.

Pollock and Wolfe said the two technicians were exposed to between 14 and 17 rems of radiation — 4.6 to 5.6 times the maximum quarterly dose allowed under federal standards — when a spent fuel rod was passed through a refueling room while the technicians were carrying out a planned examination of the room.

"Their exposure — according to an NRC official we spoke to — is the largest ever received by an atomic power plant worker," the letter said.

The letter said Ron Cathren, a Portland General health physicist, tried to minimize the significance of the exposure by saying the men would get the same amount of radiation from an X-ray of the upper and lower gastrointestinal tract and that the exposure "is below the level where biological effects can be detected."

"Both statements are false and misleading," the letter said. "The average whole-body dose a patient gets from upper and lower gastrointestinal X-rays is about one rem or about one-fifteenth as much as these two workers received."

POLICE PLUGGING DRIVE AGAINST MS

Greater Victoria police are hoping to double contributions to the 1978 Multiple Sclerosis Society campaign May 12-13 with the help of senior secondary school students.

Policemen in Victoria, Saanich, Oak Bay and Esquimalt departments are engaging for the second year in the MS carnation day project which raised some $8,000 a year ago.

Saanich Const. Lawrence Knox, co-ordinator of the project, said presentations are being made in the senior secondary schools and it is hoped up to 300 volunteers will help uniformed, off-duty police on the project in the downtown area and at shopping centres.

A street banner will read: Support Your Local Police — Fight MS.

The canvass will run from 6 to 10 p.m. on May 12 and all the following day.

Proceeds of the drive will be spent on MS research.

Little is known about the disease which strikes mostly young adults. It affects the central nervous system for reasons unknown.

There is no known cure.

BETS HEDGED

VANCOUVER (CP) — The motive behind Grouse Mountain Resorts Ltd.'s bid to buy a Calgary oil and gas company is to offset ski losses in snowless seasons with an active business that isn't subject to the vagaries of weather, president John Hoegg told the company's annual meeting Thursday.

The company announced last week that it has signed a letter of intent to acquire a private and unnamed company. The deal is scheduled to close May 15.

Because of a lack of snow during the past two ski seasons — its main source of revenue — Grouse is in a cash squeeze, he said. Interest on its debt alone amounts to $2,000 a day.

Chile Releases Begin

SANTIAGO (AP) — Fifty persons among those granted amnesty from military court prison sentences invoked since the 1973 overthrow of the Salvador Allende government, were released Thursday.

The government declared the general amnesty Wednesday for about 1,200 persons now in exile who were convicted of politically related crimes and about 280 serving prison terms in Chile. Those in exile must ask government permission to return home.

Persons convicted of murder, fraud and robbery were excluded from the amnesty.

The amnesty, signed by President Augusto Pinochet, refers to persons condemned in connection with the state of siege from the Sept. 11, 1973, overthrow to March 11, 1978.

The action was the latest in a series of measures by Pinochet to ease rigid rule in Chile. Restrictions continue on labor freedom and the press.

The new Chilean cabinet, for the first time with a majority of civilian ministers, was sworn into office Thursday. It has 11 civilians and six military officers. The outgoing cabinet had nine military personnel and seven civilians.

Pinochet has said selection of a new cabinet with civilian majority is a step toward a "new institutionality." The president said there will not be a return to "formal and presumptuous democracy," adding that this "would betray the Chilean people."

INVISIBLE MENDING
PAISLEY DRY CLEANING
PICK UP AND DROP OFF at
John McMaster
1012 FORT 4-12 384-4712

egg interiors
1028 FORT ST.
2 FLOORS OF UNIQUE DESIGNS

CRYSTAL POOL
SATURDAY
Family Swimming 10:30-12 noon
Public Swimming 1:00-4:30 p.m.
Public Swimming 7:00-8:00 p.m.
SUNDAY
Public Swimming 1:00-8:30 p.m.
Family and Snorkelling 5:00-6:30 p.m.
MONDAY
CLOSED FOR RENOVATIONS
4-14

ONEIDA
PLACE SETTING
SALE
SAVE UP TO 40%
LIMITED TIME OFFER!
Right now is the time to purchase 5-Piece Place Settings by Oneida in the pattern of your choice to start your dreamed about service in silverplate or perhaps to expand your everyday set of stainless.
5-PIECE PLACE SETTINGS IN Silverplate & Stainless
include one each: Salad Fork, Dinner Fork, Serrated Knife, Soup Spoon, Teaspoon.

MIX 'N MATCH
BEDDING PLANTS
Petunias, Snaps, Vegetables, Marigolds, etc.
12 packs for 7.50 or 65¢ per pack
SPRINTER GERANIUMS
75¢ ea. or 12/7.50
CITRUS
Orange, lemon or kumquat
5 gal. 14.95
FUCHSIAS
For Your Baskets
65¢ ea.
Good selection of Houseplants, Pesticides, Fertilizers
Many more unadvertised specials. Drop in and see for yourself!
mackintosh greenhouses
OPEN 7 DAYS A 9-5
OFF HOLLAND
4-21

Kmart Gives Satisfaction Always!
SATURDAY
MONEY SAVERS
APRIL 22 ONLY
GARDEN CENTRE
AZALEAS IN BLOOM
2-Gallon Size
Beautiful Colours
SATURDAY ONLY
LOOK HOW YOU SAVE
4.99 each
GARDEN CENTRE
BEDDING PLANTS
Large assortment of flowering and vegetable bedding plants.
SATURDAY ONLY
LOOK HOW YOU SAVE
2 baskets for 1.00
1,000 ONLY
OLD DUTCH POTATO CHIPS
Triple Pack
Everybody's Flavour Favourite
SATURDAY ONLY
LOOK HOW YOU SAVE
2 boxes for 99¢
Limit—4 per customer
SAVE 5.02
BATH SHEETS
100% Cotton
Approx. size 30x60"
Solid colours
K Mart Reg. Price. 7.99 each
SATURDAY ONLY
LOOK HOW YOU SAVE
2.97 each
SPORTING GOODS DEPT
PAL FLASHERS or Abe N Al
No. 1 and No. 2 Sport Flashers
SATURDAY ONLY
LOOK HOW YOU SAVE
2.77 each
Limit 6 per customer
SAVE 8.98
MEN'S GWG SCRUBBIES
Canadian Made
Waist Size 28 to 42
K Mart Reg. Price. 21.95 pr.
SATURDAY ONLY
LOOK HOW YOU SAVE
12.97 pr.
500 LBS. ONLY
Delicatessen
COOKED HAM
Delicious, lean, cooked ham
SATURDAY ONLY
LOOK HOW YOU SAVE
2.42 lb.
University Heights Shopping Centre
3986 Shelbourne St. (Saanich) Victoria, B.C.
Store Hours: 10 a.m. to 10 p.m. Mon. to Friday
9 a.m. to 10 p.m. Saturday
"We reserve the right to limit quantities"

Ladies' wear . . .
Dion's exclusive fashions to the beach, the pool, parties, formal occasions, and to bed.
Alice King, June Vincent or Lillian Metcalf will be pleased to assist you in making your selection.
DION'S BOUTIQUE
Open Wednesday, Thursday and Friday 'til 9
Secret Hug lace-top long Bodygown is fabulously feminine in pastel shades topped with white lace. Sides of stretch lace and dramatic plunge back.
Hillside Shopping Centre, Victoria, B.C., 595-5444
4-22

1881 ROGERS' SILVERPLATE
5-PIECE PLACE SETTING
Sale $13.99
Regular Price $23.00
1/3 Off matching serving pieces too!
Baroque Rose* Flirtation* Bellefontaine*
COMMUNITY* STAINLESS by ONEIDA
5-PIECE PLACE SETTING
Sale $10.99
Regular Price $17.75
1/3 Off matching serving pieces too!
Satinique* Cheribourg* Paul Revere* Frostfire* Venetia* Louisiana*
ONEIDA DELUXE STAINLESS
5-PIECE PLACE SETTING
Sale $ 8.99
Regular Price $14.50
1/3 Off matching serving pieces too!
Applique* Cherie* Chateau* Modern Antique* Capistrano* Mozart*
ONEIDA HEIRLOOM* STAINLESS
5-PIECE PLACE SETTING
Sale $16.99
Regular Price $28.50
1/3 Off matching serving pieces too!
Michelangelo* Colonial* Dover*
4-21
ONEIDA
EASY TERMS
CHARGEX
MASTERCHARGE
LAYAWAY
Phone 386-3371
ROSE'S LTD
1317 DOUGLAS ST. DOWNTOWN
JEWELERS

NOW! You can buy elegant Bathroom Accessories in bold, modern colours . . .

ELEGANT CAROMA "BATH MATE" PRODUCTS ARE MADE IN AUSTRALIA OF HIGH-IMPACT PLASTIC

• Red • Orange • Yellow
• Royal Blue • Chocolate • Green • White

10% OFF THESE PRODUCTS:

MEDICINE CABINET	NOW 35.96
HAND TOWEL RING	NOW 4.46
TOILET ROLL HOLDER	NOW 4.05
SOAP HOLDER	NOW 3.15
BATH SHELVES	NOW 7.20
TOOTH BRUSH HOLDER	NOW 5.36
BATH TRAYS	NOW 15.26
TOWEL RAILS	NOW 9.86

TILE TOWN

OPEN 8:30 A.M. TO 5 P.M.

385-2141

200 ESQUIMALT RD. — Lots of Parking

mastercharge CHARGEX

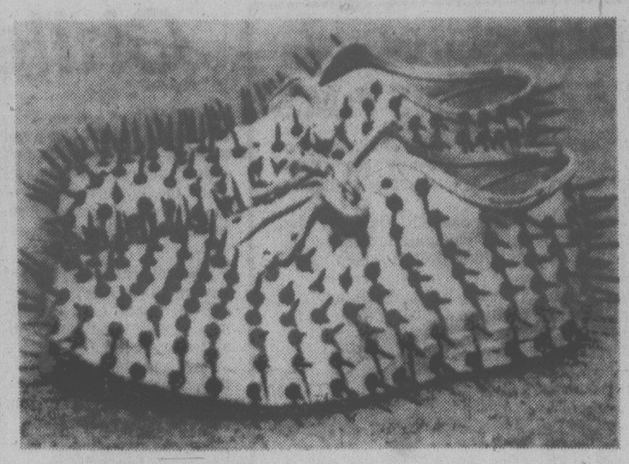

NOTHING PEDESTRIAN about these shoes, currently displayed at New York's Museum of Contemporary Crafts in The Great American Foot show. The spiked tennis shoes were designed by Judith Auda of San Francisco, while the alligator pumps, clutching a cigarette butt, are by E'wao Kagoshima of New York. Not the sort of styles to wear to a garden party.

Whittle Away those Evenings

In the following article, Mother Earth reader David Vanderzwaag tells of a fun — yet practical — way to kill some of your spare time.

Although old man winter has supposedly left for the year, there are a lot of days (and evenings) when it still isn't fit to venture outside. The next time you're fidgeting in front of the fireplace waiting for the weather to break, why not treat your hands to some productive enjoyment by whittling out a birch broom?

All's you'll need to help revive a vanishing craft, save a few bucks and create that king-sized broom you've always wanted for those really tough cleanup jobs (such as sweeping out the stable or clearing the driveway) is a penknife, a birch sapling and a little patience.

First, find a straight birch sapling (about three inches thick and approximately five feet long) with as few knots as possible. Then remove the bark from the shoot's entire length.

Next, use an ordinary penknife to peel back several thin, 12- to 15-inch long strips of wood at one end of the stick. The finer you make these strips, the finer your finished product will be.

Continue to whittle back dozens of strips around the pole until only a small center "core" is left. Saw this core off and fasten several bands of fine wire, twine or cord around its bristles.

Finally, whittle the remainder of the handle to fit your hands (or your whim) and sand the surface smooth.

Like rug making, broom whittling was a yearly chore on many pioneer homesteads. According to one old farm journal that I've read, "splint brooms" (as these implements were known) can be made of maple, ash or ironwood as well as birch. Perhaps they can be fashioned from other types of wood, too, but I don't know.

One thing I do know, though, is thanks to their stout wooden "bristles," these heavy-duty sweepers are ideal for such outdoor chores as brushing out a toolshed or stable, or clearing lawns and paths of leaves, snow, papers, etc.

The only problem with these hand-crafted beauties is that after you've put several hours' worth of creative energy into making one, you may never want to let the finished broom touch a grimy floor!

THE MOTHER EARTH NEWS® ...it tells you how

THE ROCKHOUND SHOP
777 CLOVERDALE 388-5341
Open Tues. to Sat. except
CLOSED
while at the
HOBBY SHOW
at
VICTORIA CURLING RINK
APRIL 20-23
See us there! 4-15

CHESTERFIELD SALE

Frame and Construction on all Sofas is Guaranteed!

DISCONTINUED STYLES, FABRICS FLOOR MODELS and ODD PIECES GREATLY REDUCED . . .

The discontinued style makes this your chance to save on this quality set. It's a 5-piece corner sectional with a high back, and the corner piece is curved for stylishness. The fabric is Peru Ivory, a neutral tone with tiny flecks of color to add interest. Reg. $1819	$1319
A corner group consisting of two loveseats and a matching table. The fabric is now discontinued, it's called Omega Beige, an attractive gold toned stripe, that goes well in almost any decor. REG. $989	$518
An exciting Swedish design with low back, consisting of 3 seat, 2 seat and chair. The frame is shiny chrome, and the fabric is sturdy cotton. A great looking casual set. REG. $786	$548
Do you like velvet pile corduroy? We have 2 sectionals by SedFurn in soft velvet corduroy, one is dark chocolate, and one is a soft grey-beige. They are a 3 seat and 2 seat combination, with loose back cushions — very attractive. REG. $752	$564
A top quality Huber set of a sofa and two chairs. The sofa was damaged in shipping, and the fabric in the back has a 2 inch square hole in it. A real shame, as this is one of out top lines. The set has lots of solid Teak, including Teak arm rests. The fabric is Brazil Plain, a neutral tweed, with an orange stripe. Here's your chance for a top quality set at considerable savings. REG. $2020	$1400
Two hi-back loveseats. The first is by Interna, an odd piece and a discontinued fabric. The color is Harvest, a soft sand with a subtle stripe. REG. $697	$498
The second is be R.S., also an odd piece. This is a very stylish European design. The fabric is wide wale corduroy and the color is Pewter. REG. $771	
Discontinued Fabric and style by Huber. A very impressive sofa and chair with lots of solid teak framing and a sleek design. The fabric is a weedy mustard and brown stripe, and it's very striking. SOLD REG. $1187	$839
Beautiful! Discontinued style and fabric. Lots of solid teak in this set, and the fabric is a fresh stripe with rust, brown and beige called Barcelona Brown. Sofa and Chair. REG. $1243	$994
A Hankin sofa and chair in wheat with dark brown racing stripe. The fabric is 100% olefin, which is very resistant to spills and soil. An attractive set with a high back that's very comfortable. REG. $988	$588
This is a classic! A Huber sofa, loveseat and chair in a really classic design and an easy to look at fabric called Unicorn. REG. $1489	$1189
A real European look sofa and chair in wide wale cord in a soft greyish beige. It's high back, comfortable, and very well made. REG. $1282	$998
The fabric on this sofa and chair is a really striking rough woven Indian cotton. The style is a real classic that will fit into any decor. REG. $995	$588

LOOK FOR MANY OTHER UNADVERTISED SPECIALS

OPEN SUNDAYS 12-5

MASTERCHARGE OR CHARGEX

western teak
1950 Blanshard, Victoria
The big orange building across from the Arena.
The Scandinavian Furniture People 4-21

VISIT OUR SHOWROOM

Introducing the "Ambassador", "Constellation", Mark I", and "Mark II", European-style kitchen cabinets made by International Cabinets & Fixtures Ltd., Richmond, B.C.

IF YOU ARE PLANNING A NEW HOME, OR REMODELLING YOUR PRESENT KITCHEN, VISIT OUR SHOWROOM FIRST.

You will be thrilled with our modern Continental-style kitchen cabinets and bathroom vanities, featuring all the latest built-in, roll-out, pull-out, swing-out features. You will admire the new Ambassador solid oak and Honduras Mahogany doors, available in six colours. Truly continental design at domestic prices.

PARKING AT REAR

SHOWROOM
2661 DOUGLAS ST.
Victoria, B.C.
385-6642

Continental kitchen designs ltd.

4-21

For All Your Garden Needs . . .
Come to Victoria Garden Centre
Cordova Bay's COMPLETE GARDEN CENTRE

WE CARRY
A FULL LINE OF VEGETABLE BEDDING PLANTS
including lettuce, cabbage, cauliflower, sprouts and onions. Also petunias, marigolds, lobelia, salvia, dahlia, begonia, carnations, schizanthus, snaps and pansies.

FIG LEAF PALMS 2.95

JAPANESE AZALEAS 1.49
RHODODENDRONS FROM 2.25

Shade Trees
Flowering Crab Apples,
Native Dogwoods

2 ft.-3 ft. PYRAMIDAL CEDAR
Ideal Hedging Plant only 4.75 ea.

S & L SEEDS Special 5 pkgs. 1.00

CYTISUS PRAECOX
Cream, Scented
BROOM

GERANIUMS

OPEN DAILY
10 a.m. — 5:30 p.m.
WEEKENDS
OPEN 9-6

Just North of Fable Cottage
Old McDonald's Farm
5325 Cordova Bay Rd.

VICTORIA GARDEN CENTRE

your health

By L. L. COLEMAN, M.D.

Early Diagnosis Of Deafness

My four-month-old child doesn't seem to respond to loud noises. I am concerned that he may have some form of deafness. How early can this be determined? — Mrs. S.R.T.

Dear Mrs. T.:

There now are a great number of highly sophisticated electronic and computerized techniques which can determine deafness at a very early age.

For a long time the tests that ere available were entirely dependent on a child's ability to recognize sounds and indicate to the examiner that he heard them.

Now these tests can be done by by-passing the "response technique." At the Yale University Medical School these methods are available. Dr. Robert Ruben, Professor of Diseases of Ear, Nose and Throat at the Albert Einstein College of Medicine in New York City also has a highly developed program for the early detection of deafness. It is most imperative that infants who do not respond to loud noises and are suspected of hearing deficiency be tested early so that an active program of rehabilitation can be started without any delay.

* * *

I'm concerned because my son is going to have a hernia operation and the doctor says he will use a spinal anesthesia. He's 32 years old. How safe is this type of anesthesia?—Mrs. C.Y.

Spinal anesthesia is a very safe procedure. Highly-trained anesthetists frequently choose this type of anesthesia for surgery of the lower abdominal cavity, for hernias and for surgery of the lower extremities.

An anesthetic is painlessly injected into the spinal canal. The nerves that radiate from that area are blocked and are freed from pain sensation. There are some advantages to this type of local anesthesia rather than a general anesthesia. There is no need for your concern. You can be sure that your son's doctor and surgeon made this choice for a very specific reason and to further insure his rapid post-operative recovery.

GOODWILL'S BOOK SALE
on
SATURDAY APRIL 22
10 a.m. 'til 12 noon
at
220 BAY ST.
THREE THOUSAND BOOKS ALL PRICED TO SELL
4-21x

Junk Food Is Hard on the System

caveat emptor

By LYNNE GORDON

Junk food or "empty calorie" food is usually defined by nutritionists as any which is food high in fat, salt or sugar, and which provides a lot of calories but very few other nutrients to go with them. Such food is junk in the sense that it does not provide adequate nourishment.

For example, potato chips are food because they contain a high level of salt and fat. Candies, soft drinks, chocolate bars, doughnuts and packaged cakes and cookies are also usually classified as junk food by nutritionists, although some of them prefer to speak of "empty calorie" or "non-nutritious" food instead of simply calling it junk.

Whatever they call it, some nutritionists say it's best not to eat such foods at all. Others say junk food is not likely to be harmful provided that it has only a small place in a total diet which includes sufficient whole grains, fruits and vegetables in it.

Still other nutritionists told me it would be more useful to speak of junk diets rather than junk foods. They said this would encourage people to look at the sum total of their daily diet instead of looking only at the merits of specific foods.

At any rate, there is agreement among nutritionists that food which is processed into packaged products for the convenience of the buying public loses many of the vitamins, minerals and trace elements which originally were found in the ingredients from which it was made. When you eat processed foods, your body must itself provide the nutrients necessary for the digestion of these foods. The result is a strain on your body which can harm your health.

This is especially true of processed foods which are high in white sugar. When you eat these foods, your body's own reserves of nutrients, including the B vitamins, are depleted in order to digest the refined sugar.

The eating of foods containing large amounts of white sugar also causes your pancreas to work harder than it does when the body is digesting the natural sugar in a food such as fresh fruit.

A pancreas over-worked in this way can create a condition known as hypoglycemia which is rare. This is a lowering of the blood-sugar level in the body and is accompanied by such symptoms as lightheadedness, fatigue, blurred vision, irritability and restlessness.

Ironically, this condition does not stem from a lack of sugar in the daily diet but rather from the body's inability to regulate sugar in a too-highly concentrated form.

Such concentrations of sugar are common in many processed foods. They also occur in natural foods such as honey and dates, and in "health food" cookies made with brown sugar (which is white sugar colored with molasses). Too much of any of these foods can be harmful.

In the case of processed foods which are high in salt, such as potato chips or salted peanuts, an extra burden is placed on the body to secrete the salt through the kidneys. This can lead to high blood pressure and kidney disease.

In the case of junk foods which are high in fat, the molecular structure of the fat has been altered during processing to create a product that no longer resembles anything that nature ever made. This puts an extra strain on the body during digestion.

As well, junk foods have a high content of chemical additives, including food coloring. Some researchers believe additives are the culprit in some cases of hyperactivity and learning disabilities in children.

The actual nourishment value of any food depends on a variety of nutrients which the body requires for the proper digestion of any food. These include vitamins, minerals, amino acids and essential oils. You can get these nutrients by avoiding empty calorie junk foods and including a variety or supplement of whole grains, vegetables and fruit in your daily diet.

These facts which are now known about junk food have prompted the move by school boards, in Montreal and in Toronto, to ban junk food from high school cafeterias in favor of natural, nutritious foods, as part of an educational program which supports healthy eating habits among students.

WISH FULFILLED

AMARILLO, Tex. (AP) — The mayor of Amarillo has fulfilled one of his childhood wishes, but he may have lost a vote from the local high school principal.

Mayor Jerry Hodge, an alumnus of Tascosa High School, returned to the campus Tuesday morning to dedicate a park. The students turned out and the mayor cut the ribbon.

Then, about 11 a.m., Hodge made an announcement he said he had been told not to make. "Class dismissed," the mayor said. With that, the students scattered.

Principal Gerald Nipp said the mayor had no authority to send the students home.

FUR OWNERS!

TIME TO PUT FURS INTO OUR CONTROLLED-ENVIRONMENT STORAGE VAULTS 'TIL FALL!

- COIT Protects FURS by controlling HUMIDITY and TEMPERATURE
- COIT will clean and repair your fur if necessary

COIT
468 BURNSIDE RD.
FREE PICKUP AND DELIVERY BY BONDED CARRIER
386-6701

dear abby

Tell Foster Mom

DEAR ABBY: I am a 15-year-old girl living in a foster home. I don't mind being in a home — the mother is a sweet person and I love her. But the father is not the type of father I would like. I am very big for my age, and sometimes I have problems about it. The father has offered me money to let him touch me, but I have never accepted.

Abby, the reason why I don't tell my foster mother is that I don't want to be sent away from here.

I have asked God to help me, and He does. I'm saved, but I am still afraid of this man. I never let him touch me. I always run into the bathroom and lock the door.

Please tell me how to cope with this without being sent away.

AFRAID

DEAR AFRAID: Please, please, tell your foster mother! I am almost certain you'll not be sent away, but if you are, it would be better than living in your present environment. Your foster father is a sick man and needs to be treated. If you don't tell your foster mother, he could eventually harm you or some other young girl. I beg you to confide in your foster mother today. Write again and let me know how you are. I care.

DEAR ABBY: When I was 19 and in nurses' training, I became pregnant. It was the first and only time I ever went all the way, and I got caught.

The boy offered to marry me, but he wasn't ready for marriage and neither was I, so I said no. I had the baby and gave it up for adoption to a family unknown to me. But I was assured that the child would be loved and well cared for.

My parents stood by me through it all, for which I'll be eternally grateful because I caused them a lot of grief and heartache.

Anyway, I've been a nurse for three years now and have fallen in love with a young doctor. He is so kind and good. I never knew anyone that wonderful could exist. He's asked me to marry him and I want to. But I don't know if I should tell him about my past.

Please advise me. He can't understand why I haven't given him an answer. Thank you.

R.N.

DEAR R.N.: Tell him the truth. If he's as "wonderful" as you say he is, he'll not hold it against you — and if he does, you're ahead to know it up front.

DEAR ABBY: We have a wedding invitation with a smaller card included that reads as follows:

"Mr. and Mrs. ———— ———will attend.

Number of guests ———— —"

The outer envelope was addressed to "Mr. and Mrs. J. Smith," and the inner envelope was the same.

Is it proper to fill in, "Mr. and Mrs. Smith plan to attend, and the number of guests is FIVE?" (This includes our two children and my husband's mother, who makes her home with us.)

I say that since there was only "Mr. and Mrs." on the envelopes, the invitation is for only the two of us.

My husband says that we are allowed as many guests as we wish, and they are asking us to please fill in the number. Who is right?

NUMBER, PLEASE

DEAR NUMBER: You are. Under no circumstances should invited guests include others without the approval of the hostess.

'Tail' of Persistence Saves Slick's Life

OAK PARK, Mich. (AP) — Slick the garter snake is giddy but alive, thanks to his owner who held him by the tail for three hours after Slick slithered down an auto dashboard vent.

"He was halfway into the windshield defrosting vent before I grabbed his tail," said Leonard Schiffman. "If I had let go he would have crawled in further and probably have died."

Slick, though, apparently didn't realize the jam he was in and fought Schiffman's gentle tugs on his tail.

"I couldn't pull too hard or I would injure him," said Schiffman.

Police and gasoline-station attendants also tried their hand, but to no avail. A veterinarian arrived and gave Slick a tranquillizer shot. Schiffman then pulled the limp snake from the vent.

"He's back in his cage now, but he's a little high from the shot," Schiffman said.

Schiffman, a special education teacher in Detroit, said he took the snake to school Monday to show it to his class. He was returning home when Slick slithered into the vent.

SOFA AND CHAIR BEDS
POLY
FURNITURE — LIGHT, COMFORTABLE, EASY TO MOVE — 517 YATES

10% to 50% STOREWIDE SALE

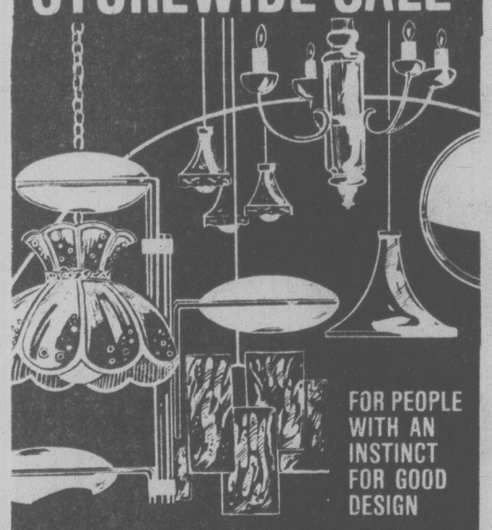

FOR PEOPLE WITH AN INSTINCT FOR GOOD DESIGN

SWAGS — LIGHTING FIXTURES
FLOOR LAMPS — TABLE LAMPS
CHROME AND GLASS DINING SETS
CONTEMPORARY DINING SETS AND FURNITURE
PURE BRASS BEDS
CLOCKS AND OTHER HOME ACCESSORIES

OPEN FRI. 'til 9 P.M.

sun dial
479 B, Burnside Road East,
Victoria, B.C. Phone 388-5335
VISA

OAK BAY
VILLAGE SHOES

EURO-MOC—MADE IN ITALY
Brown suede upper with superior arch support system. Wedge style sole (very long wearing). Particularly suitable for men with slightly wider fit. Size 6 to 12. Reg. Price 32.95.
SALE PRICE 25.95

ADIDAS "TRX"
A new design from this famous firm, with waffle-type sole and flared and grooved heel. Size range 6-14. Reg. Price 33.95.
SALE PRICE 27.95

ADIDAS "VARSITY"
High quality training shoe with blue velour leather uppers and gold stripe and trim. Fully padded inside with star profile long-lasting sole. Size range 6-13. Reg. Price 23.95.
SALE PRICE 18.95

NEW ARRIVALS

PONY "SPRINT"
Well designed training flat in blue nylon with white trim. Wrap-around sole with flared heel and full arch support systems. Size range 4-12.
OUR PRICE 19.95

PRO-KED "MARATHON"
Flared wedge heel design with wrap-around sole. Leather and nylon upper with padded arch support and padded heel trim. Blue or brown. Size 6-12.
OUR PRICE 18.95

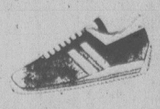

KEDS "GIBRALTER" SLIP-ON
Popular men's casual slip-on with mesh upper, double elastic side gore and bug wearing sole. Colors are navy, white and beige. Size range 8-14.
OUR PRICE 19.95

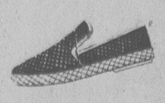

THESE AND MANY MORE
SEE US
FOR SELECTION and SERVICE
598-3031
CHARGEX OPEN FRI. TO 9
4-21
2238 OAK BAY AVE.

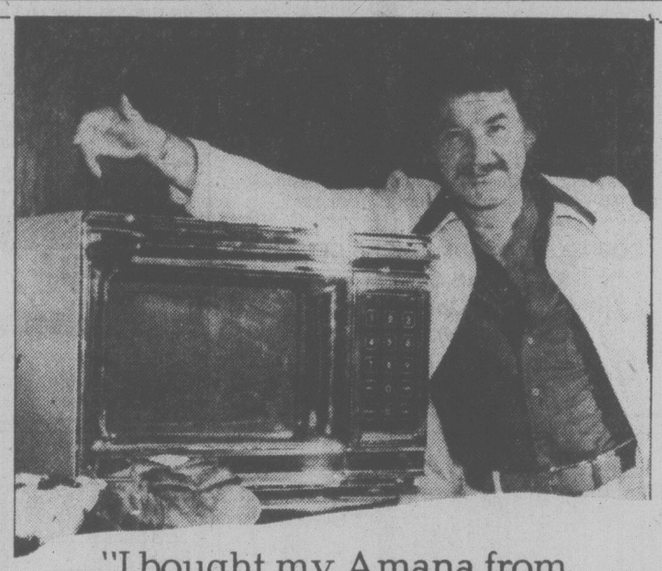

"I bought my Amana from McDonald Supply."
Bruno Gerussi

"When I decided I needed a microwave oven I shopped around, compared features and quality and found there really was no contest — it was Amana all the way. Amana, the quality machine with all the features.

When I looked for a place to buy my Amana I found there was no contest there either.
McDonald Supply had the knowledgeable microwave sales staff to answer all my questions and helpful services like cooking schools, continuous demonstrations and lots of accessories.

It all added up to my best value in microwave ovens."

Amana Radarange MICROWAVE OVEN

Amana and McDonald Supply . . . . .
what a combination.

YOU ARE INVITED
TO COME IN AND SEE A
Microwave Cooking Presentation
Every Hour On the Hour
Friday, April 21st
starting at 6 p.m.
Saturday, April 22nd
starting at 10 a.m. to 4 p.m.
370 GORGE ROAD EAST

4-21

McDonald Supply Ltd.
VICTORIA'S CARPET AND APPLIANCE CENTRE
370 GORGE ROAD EAST
ACROSS FROM B.C. FOREST PRODUCTS
386-6745

SAT. LAST DAY
OPEN 9:00 to 5:30

COFFEE TABLES, END TABLES, SOME CHESTERFIELD SUITES, A COUPLE OF BEDROOM SUITES AND ODDS AND ENDS

CLOSE-OUT SALE AUTHORIZED UNDER LICENCE NO. 6492

ALL REASONABLE OFFERS CONSIDERED

• BUDGET TERMS AVAILABLE • SLIGHT CHARGE FOR DELIVERY • ALL SALES FINAL

CONTINENTAL HOME FURNISHINGS
716 JOHNSON ST.
4-19

25-Year Jail Sentences Worry Prison Officials

Mandatory 25-year sentences were written into Canadian law with the abolition of hanging, but prison officers, the John Howard Society, and MPs are all predicting havoc in the prisons as the number of long-termers increase.

OTTAWA (CP) — A 24-year-old British Columbia man convicted of first-degree murder this week joins a rapidly growing number of prisoners who must serve a minimum of 25 years in penitentiary with virtually no hope of parole — a matter of concern to some corrections experts.

Walter Murray Madsen, convicted of murdering four teen-agers, is the 45th person to be sentenced to life imprisonment since August, 1976, when the Criminal Code was amended to specify minimum sentences for murder.

Another 87 persons have been convicted of second-degree murder and must serve a minimum of 10 years before becoming eligible for parole.

If these trends continue, in 10 years there will be more than 900 prisoners in penitentiary who have no hope of release for many years.

"There's going to be havoc," says Ward Adams, executive-director of the John Howard Society in Ottawa, a prisoners' aid society.

"When you get all these people together, with no hope of release, there's going to be a horrendous problem."

Taking away the possibility of early parole for murderers was a sop to capital-punishment advocates which the government found politically expedient when it abolished the death penalty, Adams says.

Paul Caouette, union representative for federal prison guards, says: "Escapes, assaults on staff and assaults on inmates definitely have increased since the law (for long sentences) came into effect."

He says if the government wanted to abolish capital punishment, it should have had the courage to do so without making a trade-off which endangers guards' lives.

Capital punishment, reserved for killers of policemen and prison guards, was abolished in 1976 in a free vote in the Commons. The Criminal Code was amended to divide murder into first- and second-degree charges punishable by life imprisonment.

The new law specified the minimum length of time to be served before a prisoner became eligible for parole. First-degree murderers must serve at least 25 years, but can apply for a judicial review after 15 years. Before, prisoners serving life terms were eligible for parole after 10 years.

Although the government has said it has no intention of reopening the capital-punishment debate, many MPs feel this will be an issue in the next election. They say there is increasing public pressure to reinstate hanging for killers of policemen and prison guards.

From 1968 to 1976, only 18 people were convicted of capital murder in Canada, compared with the 45 convicted of first-degree murder in the last 19 months.

The popular wisdom was that juries hesitated to convict, knowing murderers would go to the gallows.

"We kept using that line," says one penitentiaries official. "I wonder if it will come back to haunt us."

He says juries should be just as cautious about sending a man to prison for 25 years.

The new law means the proportion of prisoners serving long sentences is going to rise steadily and this concentration of long-termers disturbs prison guards, who say escapes will increase because prisoners will feel they have nothing to lose.

Solicitor-General Jean-Jacques Blais agrees such prisoners present problems.

"We provide within the system the facilities that he can serve his sentence without damaging himself," Blais said in an interview.

The prison environment has to be changed for this type of prisoners, "if only to prevent his becoming a more dangerous individual than he was at the time he came in."

Blais said the concerns about increased prison violence may be exaggerated and not all murderers are violent.

"Murderers are the most rehabilitable of all criminals," said Mark MacGuigan (L—Windsor-Walkerville) who headed a Commons subcommittee investigating prison conditions. "Many times it's a one-time thing, and they are not likely to commit murder again."

Adams said these are the very reasons why mandatory 25-year terms are not necessary.

"The easiest paroles we (the John Howard Society) have ever had to supervise are people who were in for murder."

Many critics are concerned about the psychological effects of long sentences on prisoners.

In a working paper published in 1975, the Law Reform Commission of Canada said no sentence should be longer than 20 years.

"No sentence of imprisonment should deny hope to the offender."

Keith Jobson, a University of Victoria law professor, says prisoners he has dealt with who have served 20-year terms are "childlike."

"You have to hold their hand all the time. They have lost a sense of judgment about how to make ordinary decisions."

He says the destruction of a prisoner's ability to function as an independent person "is a terrible cost to inflict in the interests of security (of society)."

VICTORIA HOBBY SHOW
Victoria Curling Rink — 1952 Quadra St. 4-17x
Thurs., Fri., and Sat. 11 a.m. to 11 p.m.
Sunday 11 a.m. to 6 p.m.
Adults $1.25, Students and O.A.P. 75¢, Children 35¢
● Demonstrations ● Displays
Come and see Hobbies in Action
sponsored by Victoria Lapidary and Mineral Society

Feed your Lawn the Best!
CIL
GOLFGREEN LAWN FOOD
18-6-9
Recommended by
BERNARD MOORE
Available at all better Garden Centre Outlets
● Cedar Hill Nursery
● Clark & Cordick
● Sun Valley Market (Duncan)
● Gorge Road Garden Shop.
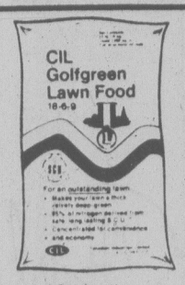

Distributed by GREENLEAF GARDEN SUPPLIES VICTORIA, B.C. 384-0578

CAMOSUN COLLEGE
FALL SEMESTER, 1978
If you are planning to attend Camosun in the Fall Semester, 1978, you should visit the College Counselling/Admissions Centre for program planning during the month of MAY. The Centre is open from Monday through Friday, 0830 'til noon and 1300-1600 as well as Tuesday and Wednesday evenings between 1800-2000. No appointment is necessary.
COUNSELLING/ADMISSIONS CENTRE
CAMOSUN COLLEGE
1950 Lansdowne Road
Victoria, B.C. V8P 5J2
592-1281, Local 241
4-21x

CIRCUS STILL PULLS

NEW YORK (UPI) — While lions roared, forty would-be show-girls smiled, kicked and cartwheeled across the center ring of the Ringling Bros. and Barnum £ Bailey Circus Wednesday in hopes of being asked to join the Greatest Show on Earth.

When it was all over, two were. Susan Montanye, 26, a New York City waitress and Leslie O'Neil, 20, an actress and a former Rockette from Totowa, N.J., were signed up to dance under the big top for $215 a week.

About 40 auditioners showed up at an almost-empty Madison Square Garden with leotards and dance shoes. After a few warm-ups, circus dance captain Susu Sparkman put them through their paces.

Choreographers Bill Bradley, Jerry Fries and aerialist director Antoinette Concello watched them closely as they kicked and pirouetted.

"What we're looking for here," said Mrs. Concello, "are girls who are nice looking, have nice smiles, pretty legs, good posture and nice personalities.

"I like slender girls — no heavy legs or bottoms because I have to put 'em up in the air," she said.

"They've got be adventurous to go up on the webs," said Bradley. "It takes a lot of guts and hard work, anyone who thinks running away with the circus is the life, is crazy."

But Miss Montayne and Miss O'Neil seem to know what they're in for.

"I've heard circus people are fun people, that they're like a family," said Miss Montanye, a trim blond with a dazzling smile.

"I thought it would be fun working under the lights," said Miss O'Neil. "I've always loved the circus."

The two girls begin training immediately. They will learn the current dance production numbers, aerial tricks, and how to ride the elephants and horses.

And on June 4, when the circus train pulls out of New York for shows in Philadelphia, the Midwest and California, two new additions will pull out with it.

fine furniture · paintings · prints
THE ISLAND GALLERY
2188 Oak Bay Avenue Tues - Sat.

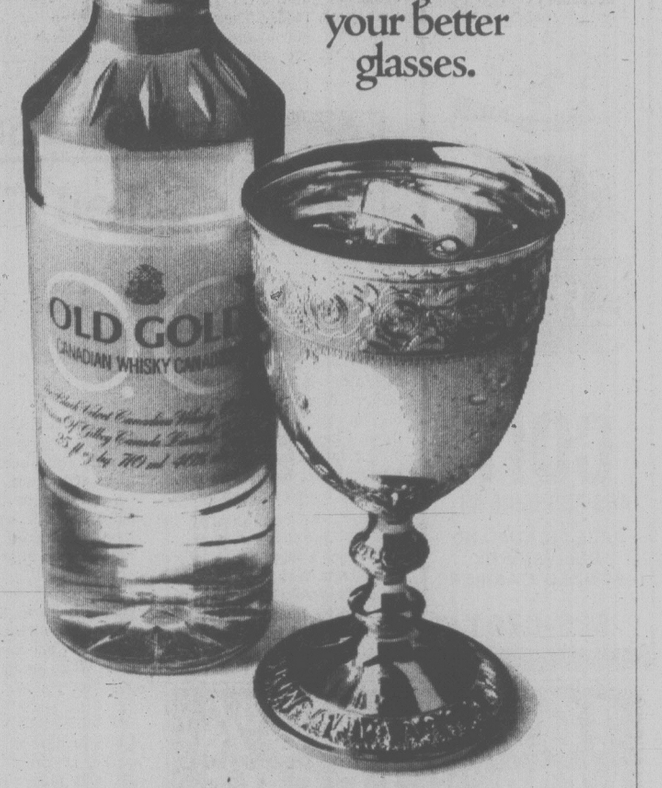

Old Gold. A surprisingly fine Canadian Whisky.

Le Car rolls into Canada.
After proving its economy, durability, and performance to over 1½ million Europeans, Le Car is well on the road to success in Canada.
Standards other cars don't offer as options.
There are lots of reasons why Canadians are making Le Car their car. Le Car comes with front wheel drive, rack and pinion steering, torsion bar suspension and Michelin steel-belted radials, all standard, to tackle those snow covered mountain roads. Rabbit and Civic don't offer you this combination of standard features.
Le Car has more front seat headroom. More rear seat headroom. Even a wider hatch. Yet for all its wide open spaces, Le Car gobbles up a tighter parking space than both Rabbit and Civic.
What good is good mileage if getting there isn't any fun?
Like many small cars, Le Car gets good mileage: 57 mpg (92 km/g) highway,* 40 mpg (64 km/g) city.* But with a wheelbase as long as some bigger cars, and a fully independent suspension, car critics have been driven to praise Le Car for a ride that's exceptionally smooth and stable. Even on the roughest roads.
Other things that contribute to the fun are Le Car's optional sunroof (it's so big, we call it a Fun Roof). And front seats so comfortable, they take a backseat to no other car.
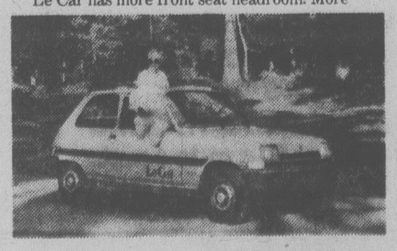
Driving is believing.
There's only one way to experience the fun of Le Car. Visit your nearest Renault dealer and take one for a test drive.
Suffice it to say you'll find returning the car difficult.
Some of the equipment illustrated optional at extra cost.
*Based on Transport Canada approved standards.
Le Car by Renault
Capital City Auto Ltd.
1750 Government Street
386-7508
Dealer licence number 00162A

PAINT just in time SPECIALS for home improving!
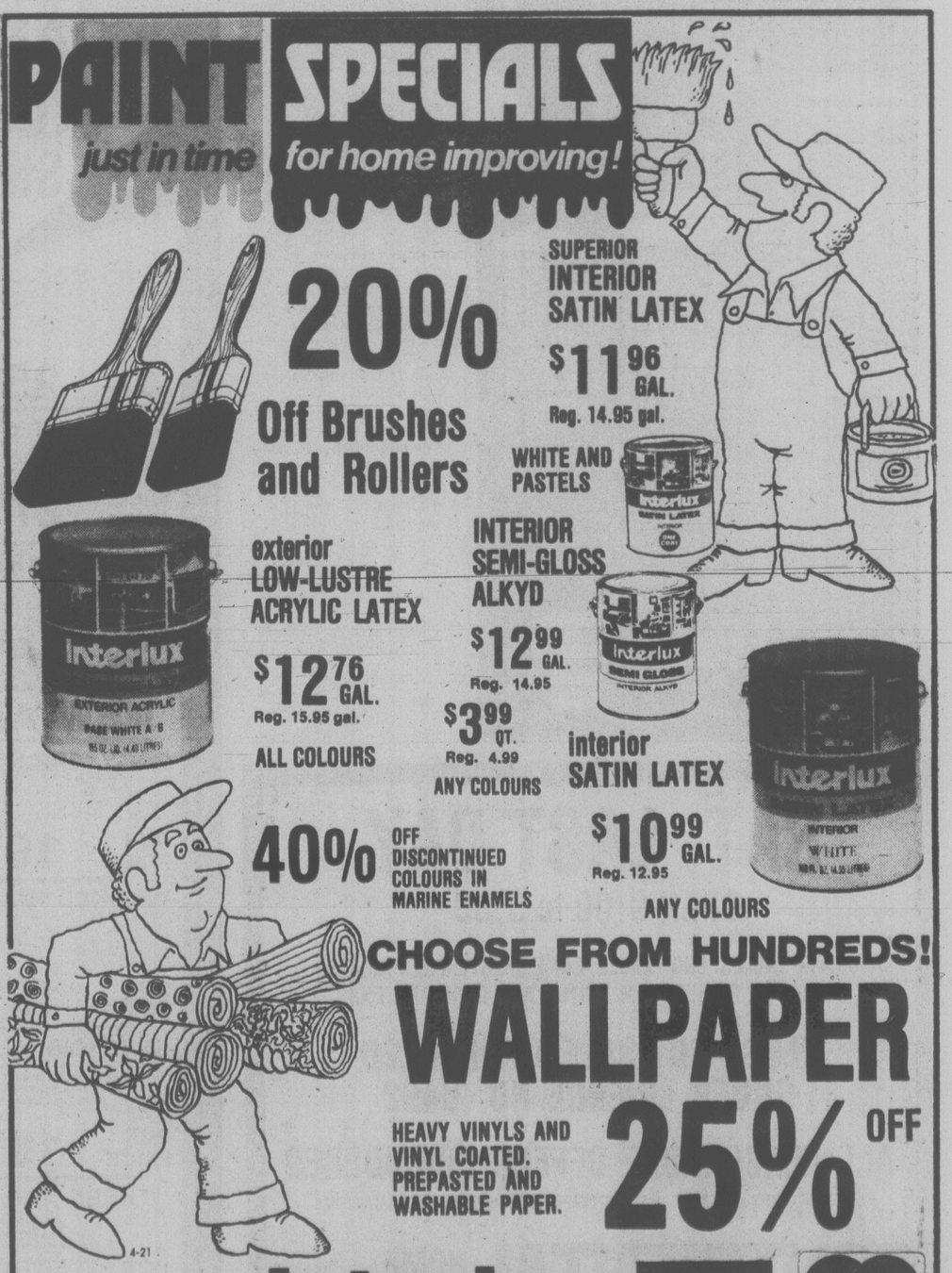

20% Off Brushes and Rollers
SUPERIOR INTERIOR SATIN LATEX
$11.96 GAL.
Reg. 14.95 gal.
WHITE AND PASTELS
exterior LOW-LUSTRE ACRYLIC LATEX
$12.76 GAL.
Reg. 15.95 gal.
ALL COLOURS
INTERIOR SEMI-GLOSS ALKYD
$12.99 GAL.
Reg. 14.95
$3.99 QT.
Reg. 4.99
ANY COLOURS
interior SATIN LATEX
$10.99 GAL.
Reg. 12.95
ANY COLOURS
40% OFF DISCONTINUED COLOURS IN MARINE ENAMELS
CHOOSE FROM HUNDREDS!
WALLPAPER
HEAVY VINYLS AND VINYL COATED. PREPASTED AND WASHABLE PAPER.
25% OFF
4-21
Interlux
CHARGEX
master charge
760 BAY ST. ACROSS FROM THE BAY ST. ARMORY 386-2491

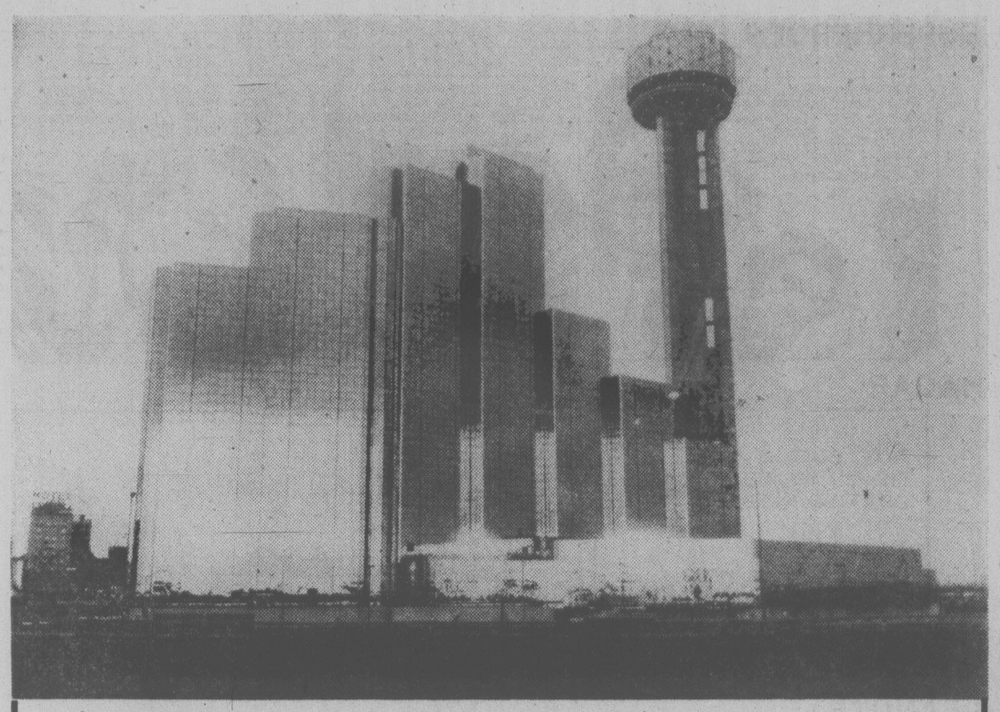

NEW LANDMARK in downtown Dallas is the 560-foot Reunion Tower. Slender column is topped by spidery geodesic ball whose pulsating flashes of krypton-fuelled light can be seen for several miles.

FREEZE DRIED BURIALS

LONDON (Reuter) — A U.S. inventor has patented a method of freeze-drying bodies as a space-saving device, the New Scientist journal reports.

Patent-holder Philip Backman describes how the deceased are to be cooled in liquid nitrogen to below -100 C. (-150 degrees F.) solidifying all tissue. Next comes the step he calls surface enhancement, which involves pulverizing the iced body into small pieces in a hammer mill.

The tiny milled bits are then freeze dried.

The freeze-dried grains can then be hermetically sealed for burial or domestic storage.

ego interiors
1028 FORT ST.
CAN TURN YOU ON

Dollar Dip of 13%: Good Thing or Bad?

TORONTO (UPI) — The Canadian dollar has lost more than 13 per cent against the U.S. dollar during the last 15 months and economists are still unsure if the drop is a good thing — or where it will stop.

In November, 1976, Canadians tourists in the U.S. were enjoying an exchange rate that gave them $1.03 in U.S. currency for every Canadian dollar. By the end of the month that situation changed — possibly forever.

Wednesday, Canadian currency changed hands at 87.08 U.S. cents — nearly 16 cents below its value just 15 months ago — with no assurance it would not go even lower.

The dollar's slide began on Nov. 15, 1976, when the separatist Parti Quebecois, dedicated to seceding Quebec from the 10-province Canadian Confederation, was swept to power in a provincial election.

Almost immediately, traders on the international money marketplace began to quote lower prices for the Canadian dollar, which soon began trading, for the first time since Canada set it free to "float" in 1970, below the value of U.S. currency.

The value of a nation's legal tender is determined on the trading floors of major banks in the world's financial centres where banks, nations and multi-national corporations buy currency they will need for their transactions.

Canada, rich in natural resources but with a weaker industrial base than the U.S. — its chief trading partner and competitor — had maintained a high value on its dollar mainly through its high lending rate.

Because investment capital drew an attractive rate of return in Canada, generally several percentage points above the U.S. rate, the dollar traded at a premium as investors bought Canadian dollars for investment in Canada.

However, economists say that for most of the 1970s, Canadian production fell behind that of the U.S., causing an increase in the price of Canadian manufactured goods, which made exports less attractive to foreign buyers.

Canadians were spending more on foreign travel and imported goods, which brought more Canadian dollars seeking buyers into the marketplace.

The exchange rate plunged nearly five cents in the last half of November, then accelerated in July, 1977, when it broke through the 94-cent (U.S.) mark.

In October, 1977, the dollar plunged again, this time trading below 90 U.S. cents for the first time since the Depression of the 1930s, and has slipped steadily — although with wild fluctuations at times — since then.

In an attempt to slow the decline, the government took out nearly $1 billion in foreign loans, floated a $750 million bond issue and raised its prime lending rate twice in less than a month.

But economists say that a cheaper dollar makes Canada's exports cheaper and more competitive in the world marketplace and, as demand for the goods rises, so will the dollar's value.

Al Pipher, chief money trader for the Canadian Imperial Bank of Commerce, says Canada's trade surplus of $2.9 billion in 1977 was partly attributable to the lower exchange rate but cautions it is nearly impossible to say exactly what effect the cheaper dollar has had on Canada's economic picture.

4-17
AAMCO TRANSMISSIONS
NOW at 525 GORGE RD. E.

EXPERIENCE
Gatsby's
RESTAURANT
NOW OPEN!
...Gatstronomic!
In the NEW Royal Olympic Hotel
642 JOHNSON STREET • 388-5513

Over 1/2 of Victoria Homes are losing Heat Dollars

Right through the windows, walls and attics. Costly heating dollars are being lost because most of your homes are under-insulated. But you don't have to waste your hard-earned money any longer. Weathergard your home now! We'll install Therm-attic blown insulation in your walls and attic. We can insulate your home to present government standards, or even better. It's easy to afford. The Federal government offers an outright $350 grant to homes built prior to 1946. And homeowners can take advantage of the B.C. Hydro loan of up to $500 at 10% interest. The fuel savings will probably repay the loan.

phone us right now for a free in-home estimate

388-4423

we guarantee our work in writing

Weathergard Shop
Conserving Energy for a better future.

$1799.00
(+ fr. and P.D.I.)
XS500
('77 Model)
MULLINS MARINE SALES
925 YATES 382-4515
4-19
YAMAHA
When you know how they're built

KENWOOD SALE!

KENWOOD ONLY 469.95

Outrageous value is the only description we can think of. Kenwood's superb 2090 receiver (the very latest model) has lots of power and excellent FM. Combined with two Accusound 3 driver 2-way speakers and a Taya belt-drive turntable, the sound is tops. But the price isn't. You get Young's 7 year stereo guarantee of course.

TURNTABLE NOT EXACTLY AS ILLUSTRATED

YOUNG'S RECORD PURIFIER

- Unidirectional pile
- Solid cherry wood handle
- Removes dust and dirt
- Reduces static
- Leaves no residue
- Contains no alcohol
- Solid wood stand included
- Replacement fluid only $5.95 for 4 oz. or $21.95 for 16 oz.
- Absolutely safe for your records
- Similar to discwasher but less expensive

$14.88 with ½-oz. fluid

by FIDELITONE!

KENWOOD 40 WATT AMP & TUNER

Kenwood's KA3500 is rated at 40 watts RMS per channel but measures in at nearly 60 watts RMS per channel. Distortion is rated at 0.2% but typically measures 0.05% or better. The matching Kenwood KT 5300 tuner boasts a tremendous 1.9 microvolt FM sensitivity.

40 watt amp $199.95

Matching tuner $189.95

Kenwood's KA5500 puts out over 75 watts per channel. (Rated—it's 55 watts at 0.1%, but just look at our lab test!) The KT5300 tuner (described above) also matches this fine integrated amp.

55 watt amplifier $268.88

Matching tuner $189.95

BUYING YOUR STEREO SYSTEM FROM YOUNG'S MAKES A BIG DIFFERENCE. HERE'S HOW:

Young's is Victoria's most experienced speciality stereo retailer. In business since 1933, we'll give you help, not 'hype, when you need stereo or TV equipment! And, when you buy your stereo from Young's, you get the strongest support package in the business.

GUARANTEED PRICE PROTECTION:

We sell for less! If you find you could have bought the same complete stereo system for less money, with comparable warranties, from any other authorized dealer in western Canada, show us proof, and we'll refund the difference, if it's within 30 days of your purchase.

THE MOST LIBERAL TRADE-IN POLICY

If your old Hi-Fi gear works — we'll take it! and, if you're looking for a super bargain, you'll find a large selection of tested and guaranteed trades at YOUNG'S.

JUNK MAIL:

We'll send you our monthly (or so . . .) newsletter, to keep you abreast of the latest developments in the Stereo field. (It's free, and worth maybe half that!)

THE STRONGEST STEREO GUARANTEE IN THE BUSINESS:

Now, unless otherwise specified, all Young's stereo's are covered by our

7-YEAR STEREO GUARANTEE

We guarantee the stereo you buy to be free from defects in workmanship and materials for a full Seven (7) years! For full details, ask any Young's Salesman.

NO-LOSS SPEAKER TRADE PLAN:

If you decide to improve your sound after you buy, bring your speakers back to us for full value against any higher-valued pair, within 90 days of the original purchase. (Naturally, the speakers must not have been abused.)

We don't think there is another dealer anywhere, who can give you the same support at anywhere near our low prices. Check us out!

KENWOOD "Best Buy" System

Kenwood and Young's have combined forces to bring you the best value sound around. Kenwood's powerful AM-FM stereo receiver, Audiosphere Research 3-way speakers and a JVC belt drive auto return turntable.

ALL FOR ONLY $699.95

KENWOOD

We are not even going to describe this system, you must hear it. Kenwood amp, matching Kenwood tuner, Toshiba belt drive DC servo turntable (with auto return) and the Accusound sound towers. 3 sets only — so hurry.

complete $795

★ 60 DAYS—SAME AS CASH ★

60 DAYS INTEREST FREE FINANCING ON APPROVED CREDIT

YOUNG'S

784 FORT Near Blanshard 382-5512

4-21

FAMILY CIRCLE

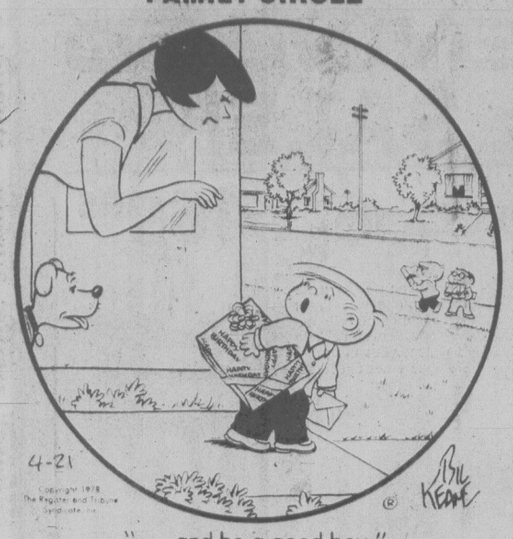

"... and be a good boy."

"Aw, Mommy! I wanna have fun."

DENNIS THE MENACE

"DON'T SPEND ALL OUR MONEY! I GOT A BIRTHDAY COMIN', YA KNOW!"

SUPERHEROES

HAGAR

LITTLE PEOPLE'S PUZZLE

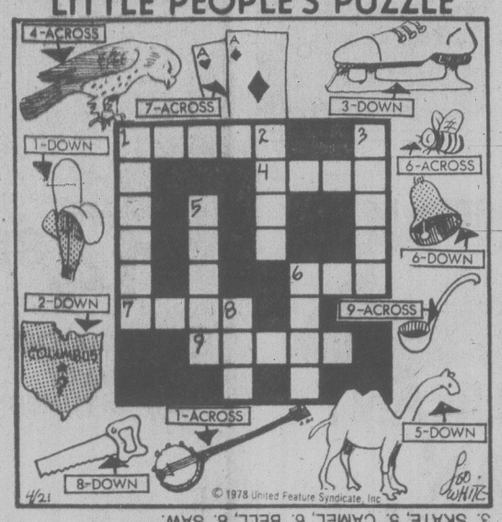

ANSWERS: Across—1. BANJO, 4. HAWK, 6. BEE, 7. ACES, 9. LADLE. Down—1. BANANA, 2. OHIO, 3. SKATE, 5. CAMEL, 6. BELL, 8. SAW.

PEANUTS

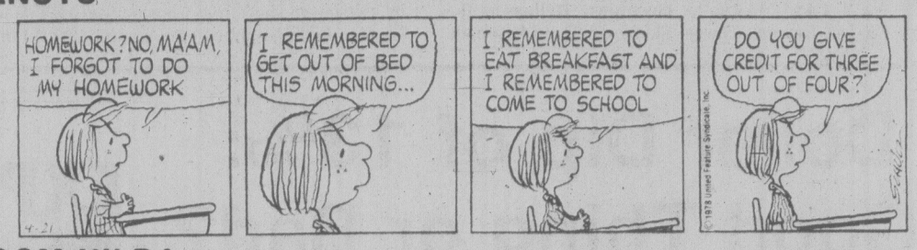

BROOM-HILDA

MISS PEACH

B.C.

WIZARD OF ID

APARTMENT 3-G

NANCY

MARK TRAIL

The Bridge Expert

By FRED KARPIN

Back in 1951, in an article in the Bridge World Magazine, it was stated that "the Italians impressed us very much as a potentially fine team. They lacked the experience that comes with mature age, but when they acquire this, they will be an extremely difficult team to beat."

How prophetic this utterance was is attested to by the number of championships the Italians have won during the past two decades. But before coming of age, they were just another bridge-playing aggregation, as can be evidenced in today's deal. It arose in the 1951 World Championships, in the match between Italy and the United States. In the deal, the Italians were talked out of a grand slam by the American East defender, the late John R. Crawford.

Crawford's opening one-heart bid was a "psychic" call (defined as "bidding what you don't have, or bluffing, to create the illusion of strength, or to conceal a weakness"). Such bids are seldom made in top-level play, for experience has demonstrated that their employment is suicidal more often than not. But on this day, the psychic bid paid a nice dividend.

South's pass was what is known as a "trap" pass. It was South's hope that East-West would get too high in their bidding, and South could then make a penalty double.

After West had passed and North had made a takeout double, South assumed that North's re-opening double was on the light side; and that Crawford had a minimum opening bid. So South gave up on the possibility of making a slam, and he bid merely three notrump. As is evident, a grand slam was there for the taking.

When the deal was replayed, East passed and the American South player opened with one club, to which North responded one diamond. When South then rebid two notrump, showing 19-20 high-card points, North put the hand in seven notrump, being able to account for practically every high card in the deck.

North-South vulnerable.
East deals.

NORTH
♠ K Q 8 6
♡ A J 9
◇ A K J 9
♣ J 4

WEST	EAST
♠ J 10 9 2	♠ 7 5 3
♡ 8 7 4 3	♡ 6 5 2
◇ 7 4 2	◇ 10 5 3
♣ 8 2	♣ 10 9 6 5

SOUTH
♠ A 4
♡ K Q 10
◇ Q 8 6
♣ A K Q 7 3

The bidding:

East	South	West	North
1 ♡ (!)	Pass	Pass	Dbl.
Pass	3 NT	Pass	Pass
Pass			

Opening lead: Three of ♡.

WORDY GURDY

BY TRICKY RICKY

Every answer is a rhyming pair of words (like FAT CAT and DOUBLE TROUBLE), and they will fit in the letter squares. The number after the definition tells you how many syllables in each word. To win $10, send your original rhymes with your definitions to this newspaper. All entries become the property of UFS, Inc.

1. Japanese money boys (1)
2. Southern California ditch (2)
3. Angel Cheryl's little nails (1)
4. "Tropicana's" treaty (1)
5. Seaside baby born feet first (1)
6. 1,000 years of Homer's epic (3)
7. Cosmetic company's performers (2)

Thanks and $10 to Jim Rau of Bartlesville, OK for #3. Send your entry to this newspaper.

ANSWERS: 1. YEN KIDS 2. BAJA HAHA 3. LADIES BRAGS 4. JUICY TRICE 5. BEACH BREECH 6. HAD CHILLED 7. FACTORS ACTORS

© 1978 United Feature Syndicate

4-21

CRYPTIC CROSSWORD

ANSWERS TO THURSDAY'S PUZZLE

ACROSS
1 Side-shows
8 Ewe
9 Fashion show
11 Set upon
12 Recur
13 Outcry
15 Bounty
17 Those
18 Dreamer
20 Glasshouses
22 Ash
23 Tangerine

DOWN
2 Ida
3 Skimp
4 Owning
5 Scherzo
6 News cinemas
7 Destroyer
10 Set at nought
11 Sports car
14 Re-enact
16 Edison
19 Elope
21 Eon

CLUES
ACROSS
7 Book used by a salt who's moved around? (5)
8 Succeed with a will (7)
9 A way of putting things, just in case (7)
10 He has to exert some pull to make headway (5)
12 This fight will be very close (4-2-4)
15 Having the support of the board though too old to work (2, 3, 5)
18 A temple ornament? (5)
19 Apparently he's made his pretence a reality (70
21 Polish woman to call back (7)
22 Material obtained from any London store (5)

DOWN
1 Openly enjoying a stay in the country? (7, 3)
2 Not busy with coal (5)
3 Wine that sparkles as it rises (4)
4 Given hot tips at the barbers? (6)
5 A cleaner fuel, apparently, that draws well (8)
6 It gives lift for a flier over an obstacle (7)
11 It's diverting, though irrelevant (3, 7)
13 Authorise mother to come up first, that's agreeable (8)
14 Cooked me instead! (7)
16 Hunch about a piece of venison (6)
17 It fell to Newton to notice gravity (5)
20 They hold the ashes (40)

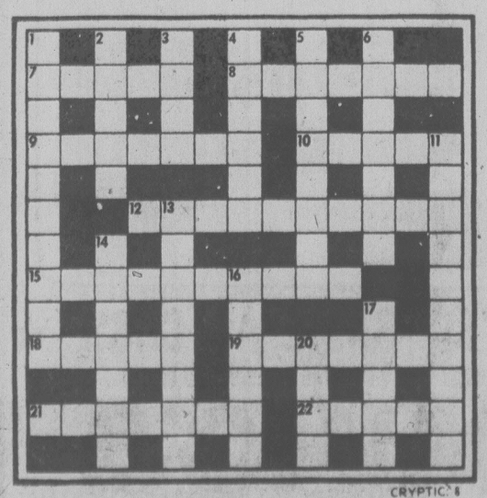

SOLUTIONS MONDAY

YOUR HOROSCOPE

Astrological Forecast for Saturday, April 22
By Sydney Omarr

ARIES (Mar. 21-Apr. 19): Full Moon position accents marital status, partnership proposals, legal agreements, ability to get ideas across to public. You do best by listening, observing, detecting subtle signals. Ride with tide — permit others to take initiative. Play cards close to chest.

TAURUS (Apr. 20-May 20): Obtain hint from Aries message. Lunar position accents finances, binding agreements. Go slow. Be discreet. Lie low. One close to you is seriously involved in situation representing pressure, love and money.

GEMINI (May 21-June 20): Avoid direct confrontations. Study Aries, Taurus messages. Accent on service, employment, recreation and health. Full Moon position spotlights dependents, burdens you can be rid of — once you decide to draw the line.

CANCER (June 21-July 22): You respond emotionally — key is to give logic room to operate. Lunar position, aspects point to swift changes, demands from children, speculation, affairs of heart. Welcome new contacts, challenges. Imprint your own style.

LEO (July 23-Aug. 22): Emphasis on design, structure, strength to hold up under pressure. You are provided with valuable information by someone who aided, taught you in past. This combines with a hunch that could enable you to strike pay dirt.

VIRGO (Aug. 23-Sept. 22): Diversify — show that you can be versatile, that your ideas are not imbedded in concrete. Lunar position, aspects indicate excitement of experiment, creating concepts, getting thoughts on paper. Gemini, Sagittarius figure in personal scenario.

LIBRA (Sept. 23-Oct. 22): Money comes your way. Know it and don't sell yourself short. Aquarius, Taurus and Leo figure prominently. Stick with number 4. What you need can be obtained. Debts are collected. Stand firm for justice of your cause.

SCORPIO (Oct. 23-Nov. 21): Take initiative in communicating, expressing views. Stick to your own style. Accent, individuality. Gemini, Virgo, Sagittarius persons are part of your personal scenario. In matters of speculation, stick with number 5. Welcome change of scenery.

SAGITTARIUS (Nov. 22-Dec. 21): Spotlight on restricted material, ability to glimpse behind the scenes. Major domestic adjustment is part of your personal story. Taurus, Libra figure prominently. Key now is to be discreet. A private meeting results in benefits if you play cards close to chest.

CAPRICORN (Dec. 22-Jan. 19): Full Moon position coincides now with your ability to persuade, to gain allies, to win friends. Romantic interlude also is indicated. Aura of mystery prevails. Pisces, Virgo figure prominently — and so does the number 7.

AQUARIUS (Jan. 20-Feb. 18): Highlight achievement, professional competence — bring events, priorities into sharp focus. Older individual is on your side, despite money differences. If single, there is talk of marriage. Married or single, you are concerned with career or a business of your own.

PISCES (Feb. 19-March 20): Good lunar aspect coincides now with journey, long-distance communication, philosophical concepts. Gain overall view — discard petty notions, jealousies. Aries is in picture. Stick with number 9. Take special care while handling sharp objects.

IF APRIL 22 IS YOUR BIRTHDAY you are independent, rebellious, determined, stubborn and could have been separated from one or both parents at an early age. Scorpio persons play important roles in your life. Your most significant moon of 1978 will be November. Major domestic adjustment or change of residence occurs this year.

FUN WITH FIGURES

By J. A. H. HUNTER

"You bought two lots in Kalota?" Susia exclaimed. "I guess that could be a good investment, but why triangles?"

Bert smiled. "I liked them, and they're exactly similar in shape," he told her. "And something else. All sides are perfect squares in kins. The long side of the bigger lot is 8 kins more than double its shortest side, and the short side of the smaller lot is 32 kins less than its middle side."

A strange investment, but what would the dimensions be? Thanks for idea to Ian Parker, Toronto.

(Answer Monday)

Yesterday's answer: BEER was 3229 (prime), GRAB was 8973.

Comics Face Ad Controls

WASHINGTON (AP — "Tired of bullies kicking sand in your face?" asks the advertisement picturing a skinny chap standing meekly next to his buxom, bikini-clad companion. "Send for our body building kit."

Or.

"Just $1.25 for sea monkeys. Cute. Easy to train. Includes a full year's supply of sea monkey food. Just add water and you have instant life." What you get are two ugly brine shrimp.

Or.

"Just 99 cents for 200 stamps to start your very own valuable collection." You get the stamps. You get another batch each month and bills for $9 or $10 dollars.

Or.

"Amaze your friends when you shake hands. This buzzer will startle them." It probably will.

Comic books are full of these come-ons and the U.S. Federal Trade Commission (FTC) wants to take a closer look at just what young consumers are getting for their money.

Advertisers spend about $66 million a year to plug their wares in comics. And it's no wonder, says the commission's William Erxleben:

"Between the ages of five and 15 there are 40 million potential buyers. Independent figures show that 82 per cent to 92 per cent of all children between the ages of seven and 11 read comic books.

"And our estimates indicate that for every $1 spent on comic book ads, there are $3 in sales," Erxleben said. "That amounts to a $200-million product industry each year."

He said the commission worries especially about a child's first contact with the "free-enterprise system."

"Children can become very disillusioned with the system and legitimate business should be very concerned," Erxleben said in a telephone interview.

He related a story told by a fellow worker whose daughter had saved for weeks to collect the 95 cents called for by a comic book ad. The pitch was for a machine that would turn plain paper into dollar bills.

"It arrived and the girl put the paper in, turned the crank and nothing happened," Erxleben said. "She hadn't seen the fine print about putting your own dollar in first, then the plain paper. It (the ad admitted there was nothing magic involved."

He said his Seattle regional office will conduct the investigation in the next 18 months and thinks it may have recommendations for the FTC that will "make sure kids are getting a fair shake."

A Little Fling Doesn't Hurt

LONDON (UPI) — One of the things that fascinated film star Grace Kelly when she became Princess Grace of Monaco was the gilded gambling casino that at its height made Monte Carlo the world capital of big gambling.

And one of the most interesting things that emerged from her curiosity, she once told an interviewer, was the discovery that croupiers with years of experience at the roulette and card tables believed a gambler's lucky streak usually lasted no longer than 15 minutes.

Some oil-rich Arabs nearly broke the bank a few years ago in a run that continued long past 15 minutes but on the average the Casino felt, said Her Serene Highness, that if it could hold out for a quarter of an hour or so the odds would begin to turn back towards the bank.

They did very little market research in the days when gambling on the Riviera was basically a pastime of the moneyed classes so no one scientifically tested the truth of this opinion. Times have changed especially in Britain which is the new capital of big stake gaming in Europe.

Legalized gambling, an industry with an annual turnover of more than 7 billion dollars and with more than 90,000 employees, demands the most careful research. So economists and sociologists have been put to work.

The result is a 257-page study turned out by the Home Office. It supervises gambling through local Gaming Boards that operate under rules so strict neither the Mafia nor any other arm of organized crime has ever been able to break into the big gambling casinos despite a turnover last year of $1.3 billion.

The study makes a number of intriguing points in a country where it says four out of five adults gamble at some time or another in the casinos, at the horse and dog tracks, on the football pools or on bingo and lotteries. The most sociologically important is:

"There is little or no evidence to suggest that, as a pastime, moderate gambling has harmful or social consequences either for the gambler or society."

There are some who gamble away everything, of course, just as there are drinkers who become alcoholics. But a majority of gamblers, said the study, do not squander money recklessly either in the amounts they bet or the winnings they spend.

"As far as (football) pools are concerned," it said, "there is evidence that many people budget for their expenditure, that participants both intend to use any large win thriftily and sensibly and in fact do so when that event occurs, spending the money on home-centered items as their first preference.

"In horse race betting, too, small wins are re-bet more often than large ones, while re-betting itself is largely confined to regular punters (bettors)."

The study suggests that the view that gambling may have some entertainment value and thus provide a genuine service may be more suited to Britain.

Picket Blames Federal Agency

By AB KENT
Times Staff

A Victoria businessman who says he must close his doors because he can't get Federal Business Development Bank financing picketed the Fort Street office of the agency Thursday.

"In my business — if I fold — two jobs go up the tube," said Glenn Short, of Hocking Book (1977) Ltd. and Van-Isle Teachers Supply Store.

"Multiply this situation across the country and it's no wonder we've got a million unemployed," he said, displaying a placard which said:

"Federal Business Development Bank does not help small businesses who are having financial problems."

It also said Short could employ up to six persons with proper financing.

He said in his interpretation, the FBDB was established to help small firms who don't have a proven record and therefore can not qualify for conventional bank financing.

"I'm not looking for a handout — just a bona fide loan at good interest."

Short said he took on Hocking Book a year ago and invested $20,000 to $30,000 of his own funds.

"I put everything into it and that was a mistake," he said adding he was left with no operating and development capital.

He applied for a $25,000 loan from the FBDB, thinking its policies were more flexible than the chartered banks but was refused because his business is considered financially unstable since it lost about $3,000 in its first year of operation under Short.

Most of the expenses were unavoidable, he said, because he had to vacate premises about to be demolished and set up in a new location.

Short said he attempted to see if he could get any political help through Esquimalt-Saanich Tory MP Donald Munro but received only a mimeographed form letter from the minister responsible, Jack Horner, and no loan.

Ken White, assistant manager of the bank's Victoria office, said the door is still open for Short.

"We'll back him if he can make a sound proposal outlining reasonable prospects." White said.

He said Short has not been singled out and there are other businesses which find they can't meet the bank's criteria.

These include the chance of success in the particular enterprise and the effectiveness of management.

COLONY MOTOR INN
STEAK and CRAB $7.50
385-2441
COACHLIGHT ROOM

4-17 AAMCO TRANSMISSIONS
NOW at 525 GORGE RD. E.

EVERY NIGHT FEVER
AT ARTHUR MURRAY'S STUDIO
You can be an accomplished dancer in a few lessons.

LEARN DISCO AND MODERN
NEW STUDENTS ONLY.
Minors Must Be Accompanied by Parents.
4-14
CALL US FOR YOUR FREE LESSON TODAY
715 YATES
385-1476
Arthur Murray
FRANCHISED DANCE SCHOOLS
"We change people into couples."
10 a.m.-10 p.m. Monday-Friday.
11 a.m.-4 p.m. Sat.

SATURDAY
$UPER $AVER$!
PRICES EFFECTIVE SAT., APRIL 22 ONLY
LIMITED QUANTITIES, NO RAIN CHECKS

VANISH Toilet Bowl Cleaner
12 fl. oz. Reg. 1.19 SALE 89¢

SUNBEAM MAKE-UP MIRROR
Reg. 11.97 SALE 9.99

LAMPS SWIRL DOME
Reg. 4.97 SALE 3.97

HERITAGE Sheet Ensemble
TWIN Reg. 18.97 SALE 12.97
DOUBLE Reg. 23.88 SALE 16.88
QUEEN Reg. 29.88 SALE 21.88

Steam-Dry IRON BRADFORD
GOLD, AVOCADO
Reg. 19.99 SALE 15.88

LUGGAGE
DISCONTINUED LINES
TOTE BAGS TO PULLMANS
25% OFF

SCHICK PRO-DRYER
1000 WATTS
Reg. 29.97 SALE 19.97

Sponge Taffy
2-oz. net
Reg. 3/1.00
SALE 4/1.00

S.T.P. OIL TREATMENT
15 oz.
Reg. 1.59 SALE 1.27

PADCO PAINTING KIT
CUTS PAINTING TIME IN HALF
Reg. 8.99 SALE 6.47

Fielders Glove
MEN'S LEATHER
Reg. 17.99 SALE 14.99

MALLORY BATTERIES
1.5 VOLT ALL PURPOSE
C&D Cell
Reg. 29¢ SALE 5/1.00

RUCK SACKS
Red, blue, yellow, green
Reg. 2.49 SALE 1.99

PILLOWS
100% polyester fibre formed
18"x24"
Reg. 6.29 SALE 4.44

LADY SCOTT FACIAL TISSUES
150 2-ply
Reg. 67¢ SALE 2/99¢

Zellers
HILLSIDE SHOPPING CENTRE
OPEN MON. TO FRI. 9:30 to 9:30
SAT. 9:30 to 6:00
4-21
CHARGEX master charge

1978 GMC ¾-TON PICKUP
Folding seat back, below eye level painted mirrors, heavy duty shocks, heavy duty rear springs, positraction, power brakes, 350 V/8 engine, 4-speed transmission, power steering, rear step bumper, 750x16 tires, gauges.
Stock No. YP1992 ..... $6262

1978 GMC ½-TON SHORT BOX STEPSIDE PICKUP
Heavy duty shocks, heavy duty rear springs, lighter, rear step bumper, gauges, economical 6-cylinder engine and standard transmission.
Stock No. YP2017 ..... $4881

1978 GMC JIMMY 2-WHEEL DRIVE
Rear seat, power tailgate, below eye level mirrors, heavy duty shocks, front stabilizer, positraction, 350 cu. in. V/8 engine, automatic transmission, radio, heavy duty cooling, transmission cooler, gauges, trailer towing package.
Stock No. YL7013 ..... $7622

1978 GMC ¾-TON VAN
Rear door glass, auxiliary seat, below eye level mirror, 350 V/8 engine, automatic transmission, power steering, power brakes, radio, rear step bumper.
Stock No. YV8206 ..... $6478

1978 GMC ½-TON LONG WHEEL BASE VAN
Rear door glass, below eye level mirrors, heavy duty shocks, heavy duty front and rear springs, 305 V/8 engine, automatic transmission, power steering, power brakes, radio, lighter, gauges.
Stock No. YV6775 ..... $6367

1978 GMC ½-TON SHORT WHEEL BASE 4X4
Tinted windshield, sliding rear glass, positraction, heavy duty alternator, 350 V/8 engine, automatic, transmission, auxiliary fuel tank, skid plate, tilt wheel, power steering, ralley wheels, radio, clock, 10.00x15 tires, etc.
Stock No. YP2481 ..... $8671

1978 GMC ½-TON LONG WHEEL BASE PICKUP
Below eye level mirrors, heavy duty shocks, heavy duty front and rear springs, lighter, rear step bumper, gauges.
Stock No. YP8130 ..... $4996

ON THE SPOT G.M.A.C. LOW COST FINANCING
WANT A REAL BREAK
Ask for a lease rate on these Vehicles. Call John Springer.

EMPRESS
PONTIAC • BUICK • GMC
2867 DOUGLAS AT TOPAZ
382-7121
Dealer Licence Number 01727A

386-2121
Monday through Friday 8 a.m. to 6 p.m.
Saturday 8 a.m. to 5:30 p.m.

CLASSIFIED ADVERTISING

Vancouver Island's Largest Shopping Centre in Print

386-2121
Monday through Friday 8 a.m. to 6 p.m.
Saturday 8 a.m. to 5:30 p.m.

CLASSIFIED RATES ADVERTISING

All rates quoted are for insertion in both the Daily Colonist and Victoria Times.
Single Paper rates available on request.

REGULAR CLASSIFIED LOCAL RATE PRIVATE PARTY ONLY
10 word minimum
1 or 2 days
13c per word per day
3 to 5 consecutive days
11c per word per day
6 consecutive days or more
9c per word per day

All real estate, mobile home, rental and business advertising is considered to be commercial advertising and will be charged for accordingly.

REGULAR CLASSIFIED LOCAL RATE COMMERCIAL ADVERTISING
10 word minimum
1 or 2 days
16.5c per word per day
3 to 5 consecutive days
13.5c per word per day
6 or more consecutive days
11.5c per word per day

SEMI-DISPLAY LOCAL RATES
Any advertisement which varies from 6 pt. regular classified style shall be considered semi-display 14 agate lines per column inch
1 or 2 days
60c per agate line per day
3 to 5 consecutive days
54c per agate line per day
6 or more consecutive days
48c per agate line per day

NATIONAL AND OUT OF PROVINCE RATE
Regular Classified 18c per word
Semi-Display 70c per agate line
14 agate lines per column inch

BIRTH NOTICES
Up to 30 words $3.50
Each additional word 13c

DEATH NOTICES, MEMORIAL NOTICES AND CARDS OF THANKS
$1.50c per count line per day
3 consecutive days
45c per count line per day

PRIVATE BOX NUMBERS
$3.00 except Help Wanted Advertisement, $4.75 which includes a Position Filled Advertisement.

Contract rates for local businesses available on request.

CLASSIFIED ADVERTISING COPY DEADLINES

REGULAR CLASSIFIED advertising may be placed in The Daily Colonist up to 5 p.m. the day prior to publication and in the Victoria Times up to 6:00 p.m. the day prior to publication.

SEMI-DISPLAY advertising may be placed in The Daily Colonist up to 12 noon the day prior to publication and in the Victoria Times up to 4 p.m. the day prior to publication.

CLASSIFIED SERVICE FOR DUNCAN COWICHAN VALLEY AND CHEMAINUS

Classified Ads phoned in to our Duncan office before 3:30 p.m. will appear in the following day's papers.

746-6181

TERMS OF PUBLICATION

F.P. Publications (Western) Limited shall not be liable for non-insertion of any advertisement beyond the amount paid for such advertisement.

In the event of error occuring the liability of F.P. Publications (Western) Limited shall not exceed the charge for the space actually occupied by the item in question.

All claims on error in publication shall be made within 12 hours thereafter and if not made shall not be considered. No claim will be allowed for more than one incorrect insertion not for errors not affecting the value of advertisement.

All estimates of cost are approximate. Advertisers will be charged with space actually used.

All advertising copy will be subject to the approval of the Victoria Press, who reserve the right in its sole discretion to classify, reject or insert copy furnished.

All advertisements must comply with the British Columbia Human Rights Act. This act states no advertisement may state or imply a preference, limitation or specification on the basis of an applicant's race, religion, colour, marital status, ancestry, place or origin, age or sex (unless the matter relates to the maintenance of public decency AND prior approval has been obtained through the Human Rights Branch).

While every endeavor will be made to forward replies to box numbers to the advertiser as soon as possible, we accept no liability in respect of loss or damage alleged to arise through either failure or delay in forwarding such replies, however caused, whether by negligence or otherwise.

NOTICE OF COPYRIGHT

Full complete and sole copyright in any advertisement produced by F.P. Publications (Western) Limited is vested in and belongs to F.P. Publications (Western) Limited, provided, however, that copyright IN THAT PART AND THAT PART ONLY of any such advertisement consisting of illustrations, borders, signatures or similar components which is, or are, supplied to Victoria Press by the advertiser in the form of reproduction proofs, velox, engravings, etc., incorporated in said advertisement shall remain in and belong to the advertiser.

BUSINESS OFFICE HOURS

Monday to Friday
8:30 a.m. to 5 p.m.

Mailing Address:
Victoria Press
P.O. Box 300
Victoria, B.C.
V8W 2N4

PHONE DIRECT
386-2121
TO PLACE YOUR CLASSIFIED ADVERTISEMENT

CLASSIFICATION INDEX

VITAL STATISTICS
1 Births
8 Cards of Thanks

THE FOLLOWING SEVEN CLASSIFICATIONS ON THE LAST PAGE OF CLASSIFIED
305 Deaths and Funerals
308 Cards of Thanks
309 In Memoriams
310 Funeral Directors
311 Monumentals
312 Florists
313 Miscellaneous

NOTICES
14 Announcements
15 Coming Events and Meetings
16 Catering, Banquets and Reception Rooms
17 Restaurants
18 Places to Visit
20 Lost and Found

EMPLOYMENT
21 Help Wanted — General
22 Office Help
23 Skilled Trades
24 Sales Persons and Agents
25 Teachers
26 Part Time—Temporary Help
28 Employment Service
30 Situations Wanted

BUSINESS SERVICES AND DIRECTORY
36 Business Services and Directory

PERSONAL SERVICES
38 Travel
33 Bands, Musicians and Orchestras
34 Pre-Recorded Music
40 Business Personals
43 Dancing
42 Education
71 Music Teachers
39 Personals
32 Trade Schools

MERCHANDISING
83 Aircraft
117 Antiques and Arts
78 Bicycles
80 Boats and Marine
65 Building Supplies
93 Cameras, Supplies and Photo Finishing
127 Chicks, Poultry, Hatching Eggs, Supplies
101 Children's Miscellaneous
135 Farm Implements
60 Fuel
97 Furniture
120 Garden Supplies
99 Groceries, Meats and Produce
130 Heavy Equipment and Machinery
128 Livestock, Supplies and Events
100 Miscellaneous for Sale
103 Miscellaneous Wanted
109 Miscellaneous to Rent
77 Motorcycles
70 Musical Instruments
125 Pets and Supplies
96 Ranges, Stoves and Furnaces
92 Sporting Goods
81 Sailboats
115 Swaps
63 Timber
98 TV, Stereo, Radio Sales and Service
112 Wanted to Rent, Miscellaneous
116 Coins and Stamps

AUTOMOTIVE
155 Automobile Financing and Insurance
164 Auto Body and Painting
162 Auto Repairs, Service and Towing
168 Campers, Trailers and Motor Homes
166 Cars and Trucks Wanted
150 Cars for Sale
151 Sports, Import Cars
148 Lease Vehicles
149 Mobile Homes and Parks
149 New Car Directory
160 Parts, Accessories
158 Tires
154 Trucks, Buses and Vans
156 U-Drive and Auto Washing

ACCOMMODATION
185 Convalescent and Rest Homes
175 Hotels
178 Summer Homes, Cottages and Resorts
181 Tourist Accommodation

RENTAL
201 Apartments to Rent, Furnished
200 Apartments to Rent, Unfurnished
202 Furniture to Rent
203 Apartments Wanted
206 Duplexes to Rent
207 Duplexes Wanted to Rent
215 Halls, Warehouses, Stores and Offices to Rent
197 Housekeeping Rooms to Rent
199 Housekeeping Rooms Wanted
211 Houses to Rent, Furnished
210 Houses to Rent, Unfurnished
212 Houses Wanted to Rent
190 Room and Board
191 Room and Board Wanted
194 Rooms to Rent
204 Shared Accommodations

FINANCIAL
155 Automobile Financing and Insurance
233 Mortgage Loans and Insurance
234 Mortgages for Sale
230 Personal Loans and Insurance
235 Wanted to Borrow

REAL ESTATE
280 Acreage for Sale and Wanted
240 Business Opportunities
241 Business Opportunities Wanted
247 Commercial or Industrial Properties
258 Condominiums
259 Townhouses
253 Country Homes and Properties
270 Exchange Real Estate
290 Farms for Sale and Wanted
260 Garages for Sale, Rent, Wanted
293 Gulf Island Properties
250 Houses for Sale
265 Houses Wanted to Buy
269 Listings Cancelled
268 Listings Wanted
271 Lots for Sale
294 Mainland and Out-of-Province Properties
273 Property for Sale
274 Property Wanted
244 Revenue Property
245 Revenue Properties Wanted
285 Up-Island Properties
256 Waterfront Properties

SUBSCRIPTION RATES

Wherever carrier service is maintained, $4.00 per month.

By mail—Vancouver Island and Gulf Islands, $6.00 per month, $17.50 per 3 months, $35.00 per 6 months, $70.00 per year. Rest of Canada, $7.00 per month, $20.00 per 3 months, $40.00 per 6 months, $80.00 per year.

Outside Canada, $18.50 per month, $220 per year.

BY MAIL
Saturday Times Only
Sunday Colonist Only
Canada, 60 cents per copy, $30.00 per year.
Outside Canada, $1.00 per copy, $50.00 per year.

CIRCULATION REPRESENTATIVES

Duncan, Chemainus—Mr. HILTON HOL. 746-6181
Nanaimo 753-2766
Lake Cowichan 749-6206

United States Representatives LANDON ASSOCIATES INC.
New York, Chicago, Southfield, Atlanta, Boston, San Francisco, Los Angeles, Philadelphia, Rochester, Cleveland, Charlotte, Cincinnati, Syracuse, Hamburg, Williamstown, Clinton, Memphis, Levittown, Raleigh.

PAGE REPRODUCTIONS OR MICROFILM COPIES OF COMPLETE PAPERS AVAILABLE FOR ALL PAPERS PUBLISHED
PHONE 382-7211, LOCAL 276

1 BIRTHS

BULINCKX — Born to David and Leeanna, a boy, Ryan David, 5 lbs. 14 ozs. on April 14th, 1978. Many thanks to Drs. Chew and Prevost and maternity staff.

CLAYARDS — Born to Rod and Laurie — a son — Edward Malcolm 8 lbs. 1 oz. on April 16 at the Nanaimo General Hospital — a brother for Andrea.

DUNKLEY — Born to Lois and Reg Dunkley, formerly of Victoria, a daughter Robin Michelle, on April 8th, 1978, at Whitehorse, Yukon. Proud grandparents are Neil and Bob Dunkley, Sheila and Murray Garnett and first great grandchild for Nana Dunkley, all of Victoria.

HOUSTON — Lloyd and Kathy are thrilled to announce the arrival of their precious baby boy, Byron Richard. Born at Royal Jubilee on April 13, 1978, weighing 9 lbs., 10 ozs. Thanks to Dr. B. A. Heal, Dr. Naysmith, case room and maternity staff. A very special thanks to Daddy and Auntie Mari.

LIND — Torben and JoEllen are proud to announce the birth of theid first child, a son, Adam John, 8 lbs. 6 ozs., on April 12, 1978. Thanks to Dr. Purdon and Royal Jubilee Hospital Staff.

MANN — Born to Ross and Diane (nee Ness) on April 11th, 1978 at Victoria General Hospital a girl, Rachel Diane, 5 lbs. 9 oz. A special thank you to Dr. Innes and Dr. Prevost and Maternity Staff. First grandchild for Mr. and Mrs. William Ness of Comox, B.C. Second grandchild for Mr. and Mrs. Donald Mann of Victoria.

PALLAN — Born to Rupee and Carol (nee Smith) at Victoria General on April 17, 1978 a son, Damon, 6 lbs. 7 oz. A brother for Jalem. Sincere thanks to Jessie and Dr. Winspy.

WOODFINE — Born to Felix and Bonnie (nee Cronk) a darling daughter Virginia Lynn, 5 lbs. 13 oz. on April 13th, 1978. Thanks to Dr. Penn, Dr. Naysmith and maternity staff at Royal Jubilee Hospital.

DEATH and FUNERAL ANNOUNCEMENTS DIRECTLY FOLLOWING CLASSIFIED

14 ANNOUNCEMENTS

ANY GIRLS 18 AND OVER interested in playing league-calibre softball to contact Debbie at 478-4971 between 2 p.m. and 4 p.m.

JOB'S DAUGHTERS PAPER Drive, Saturday, April 22nd, McKenzie, Shelbourne, Hillside areas. 383-3464.

15 COMING EVENTS and MEETINGS

ATHLETIC
BINGO
WEDNESDAY
Quadra Rec Centre
1600 QUADRA
At Pandora
386-0723

NATIONAL SECRETARIES ASSOC.
Victoria Chapter will be holding their annual SECRETARIES-EXECUTIVES Luncheon at the Empress Hotel, Wednesday, April 26, at 12 noon. Guest Speaker will be Premier W. R. Bennett.

The Word Processing Demonstration advertised for April 24 will be held at 7 p.m. at 691 Burnside Rd. East. For information phone 386-3876.

ATTIC TREASURES
A Spring Luncheon will be held by the United Church Women of Metropolitan Church on Saturday, April 222nd. Doors will be open from 11 a.m. to 2 p.m. A bake sale and a table of crafts. Tickets are $2 and available from the Church office or at the door.

HOBBY SHOW
VICTORIA CURLING RINK
April 20, 21, 22, 23, 1978
11:00 am-11:00 pm (Thurs., Fri., Sat.)
11:00 am-6:00 pm (Sun.)

AUCTION, SAT. APRIL 22ND, 1 p.m., Prospect Lake Community Hall, 5358 Scarton Road. Proceeds to Prospect Lake District Community Association.

MYSTERY TOURS
Leaves V.I. Coach Lines depot every Sunday at 1:30 p.m. Return 5 p.m. $5.50 Includes tea. 385-4411.

99¢ CAR WASH. DOUGLAS District venturers, Scouts Canada, 9-5 Saturday, April 23 at Woodward's Gas station.

NATURAL FOOD COOKING classes starting Sunday, April 23rd, Kelly, 478-8044.

16 CATERING, BANQUETS and RECEPTION ROOMS

GEORGE'S BAVARIAN BANQUET FACILITIES
1021 Pandora 383-7121
INTERNATIONAL CUISINE
3 DINING ROOMS AVAILABLE
SMALL OR LARGE PARTIES
UP TO 150 SEATING CAPACITY
ENTERTAINMENT
AVAILABLE ON REQUEST

COLD CUTS
CATERING
From $7.00
INTERNATIONAL GOURMET
595-4031

BLACK PRINCE CATERING (1976) Ltd., 655 Douglas St. 388-4486. For all your catering needs in our roof top Queens Reception Room or on your premises.

20 LOST and FOUND

LOST: LARGE BLACK AND white male cat, friendly, View Royal area, may travel long distance to old home. Reward. 479-0619.

LOST: ARDMORE AREA, MULTI-coloured predominantly grey part Persian female cat, with cream coloured stomach, wearing white collar. 656-6827.

DISAPPEARED FROM CENTRAL School Yard, blue Raleigh 3-speed bicycle. Abandoned bike in your area? Please phone 388-9448 for positive identification.

LOST: FRIDAY: LARGE MALE black and white cat, answers to Blackie, Saanich area, Glenford-Douglas. 479-5338.

LOST: 2 CATS — PURE BLACK, long-haired male, short-haired female black with white markings, Bank St. area. 598-5082 after 6.

LOST: FRIDAY EVENING AT Cedar Hill Community Centre, a full length rust colored leather coat. Please phone 384-4339.

LOST — FEMALE GERMAN shepherd-lab cross dog, 5 years old, Brown and black colour. Lost in Fairway area. 384-6580.

LOST: TABBY CAT, ESTEVAN area, blue leash. 592-3546, evenings.

LOST: BROWN FEMALE PUPPY, Saanichton Fire Hall area, 652-2576 evenings.

LOST: SMALL CARDBOARD JEwellry box with old ring setting and gold nugget. Reward, 384-4125.

FOUND — MALE CAT, GRAY with dark stripes, Colquitz and Middleton. 385-6684.

LOST: SIAMESE CAT, NORTH Quadra area. 479-9873.

FOUND: on Elk Lake, one water ski. 658-5417.

20 LOST and FOUND

LOST: SMALL, SPAYED, BLACK cat, few white hairs under chin and on stomach, small kink at the end of her tail. Very affectionate and answers to "Peppy". James Bay area. Since April 15th. Reward, call 386-9806.

LOST: 7-YEAR-OLD FEMALE cat, calico persian, patches brown and white on tail and head, wearing flea collar. Any information call 385-0876.

21 HELP WANTED GENERAL

ADVERTISEMENTS IN THIS CLASSIFICATION MUST COMPLY WITH THE BRITISH COLUMBIA HUMAN RIGHTS ACT

EXPERIENCED RESIDENT MANAGERS
REQUIRED IMMEDIATELY TO ASSIST IN OPERATION OF LARGE APT. COMPLEX. PLEASE SUPPLY PREVIOUS EMPLOYMENT RECORD AND REFERENCES. EXPERIENCED MATURE COUPLES ONLY NEED APPLY.
VICTORIA PRESS
BOX 708

CHILD CARE WORKER REquired for 30 hours per week in group home for mentally handicapped children. Training and-or experience related to handicapped persons is preferred. Position requires initiative and ability to set up individualized programs in conjunction with other staff members. Apply Bishop Cridge Centre for the Family, 27 Heyward Heights, phone 384-8058.

OUTGOING, HANDICAPPED woman requires live-in companion-housekeeper (20-40), to be integral part of active life. Must be congenial, responsible, in good health as some lifting is required. Valid driver's ficence. Board and room plus wages. Victoria Press, Box 626.

REQUIRED IMMEDIATELY, EXperienced recreation vehicle service man working knowledge, wiring and plumbing and electrical. Full time position, need drivers licence. Salary negotiable. Phone for interview. 656-5504.

PERMANENT EMPLOYMENT for fully experienced farm mechanic for a Victoria area farm. Must be able to maintain and repair tractors, trucks, pillage machinery, etc. Welding experience essential. References required. Apply 205-3400 Douglas St. 382-4274.

FULL OR PART TIME waitress-waiter for Sidney area. Afternoon shift. Must be mature person, capable of taking responsibilities. Please phone 656-4323, Monday to Friday, 8-10:30 a.m. for information.

CARETAKER REQUIRED FOR easily maintained 33 suite block in Fairfield. Suitable for semi-retired couple. Wages $470 less $163 for attractive one bedroom suite with southerly exposure and private patio. Call Royal Trust 388-4311.

NEW 30 SUITES
Require Mature dependable Couple as Caretaker of this new block, opening May 1. Located on Quadra near Cloverdale. Apply Seaspray Properties, 1911 Quadra St.

RETIRED OR SEMI-RETIRED person required for gift shop in Victoria. Full time employment with some night and weekend work. Starting $3.25 per hour. Please reply with full particulars to Victoria Press Box 637.

COMMISSION SALESPERSON required to sell coffee service accounts. Must have minimum 1 yrs. previous experince and own car. Send resume with full details to Victoria Press, Box 707.

TWO FIBREGLASS PERSONS required. Must have experience in hand lay up mehods. Salary commensurate with experience. Apply in person to Canoe Cove Manufacturing Ltd., 2300 Canoe Cove Rd., Sidney, 656-3915.

DOES ANYONE WANT A HOME on Saltspring Island, waterfront property, swimming pool? Private room in exchange for satisfaction of keeping house personable when absent. Small remuneration. G. Sime 112-537-5149, 112-537-2823.

SINGLE GENTLEMAN OR COUple interested in free rent in return for night Supervision in large apartment complex between hours 10 p.m. to 8 a.m., 5 days a week. Please phone 383-6141 between 9 a.m.-5 p.m. Monday to Friday.

OCCASIONAL BABYSITTER FOR twi small children, my house, McKenzie-Bienkinsop area. Usually 7:30-1 p.m. or 9:30-5 p.m. Prefer middle aged lady or retired couple. 477-5607.

HOUSEKEEPER FOR TWO. Companion for middle-aged Christian Lady. Non smoker preferred. Includes self-contained suite plus wages. Phone after 6 p.m., 658-8028.

COWICHAN SECURITY AND Investigations Ltd. requires one Plainclothes security guard for Cabaret work on Fridays and Saturdays in Duncan. For further information, call 748-2323.

REQUIRED MATURE EXPERIenced resident caretaker-manager for 6-suite apartment, Quadra area. Salary negotiable. Please send resume to Victoria Press, Box 704.

THE SHERWOOD PARK INN IS looking for a responsible tap person for the night shift. Applications may be obtained in the Friars Lounge. No phone calls please.

REQUIRED IMMEDIATELY, BAbysitter in James Bay Glen area, school area to care for my son after kindergarten. 382-7121 days, 478-8257 evenings.

CARETAKER NEEDED
Reliable handy caretaking couple needed for 26 suite building. Must be ambitious, have basic attention. Victoria Press Box 683.

BABYSITTER REQUIRED FOR 2 boys aged 7 and 8. From 3-6:30 p.m. Monday to Fri., your home, Crystal Pool area, $100 monthly, 386-0455, 385-3719.

SALES CLERK FOR AFTERnoon position, 1:15 to 5:45 Tuesday to Friday, Saturday 9 a.m. to 5:30 p.m. Christine Laurent Jewellers, 2432 Beacon Ave., Sidney. No phone calls.

BE YOUR OWN BOSS
Hairdresser needed to operate a beauty salon in Brentwood. Interviews confidential. Phone 652-3200 or 743-4475.

LADY LIVE-IN HELPER WANTed: Lovely location, adult family of 2, plenty of free time, good wages, phone 598-7237.

EXPERIENCED WAITERwaitress and cashier required for graveyard shift. Please apply 11-12 p.m. at Coffee Macs.

RELIABLE BABYSITTER REquired for 3 month old girl, my home, beginning May 29, call 388-6346.

EXPERIENCED RADIO AND television technician. Apply 131 Skinner. Phone 388-9333 or after 6, 478-6698.

WANTED: CERTIFIED DENTAL assistant for 6-week period beginning the 5th of May. Apply Victoria Press, Box 623.

VACANCY IN CERTIFIED TECHnicians sculptured finger nail training class — models needs, half price applications. 477-0154.

NEED RESPONSIBLE SITTER, for 5-year-old boy, from 8:30-12:30, weekdays, McKenzie School area, 479-3084.

CHILD CARE, LIGHT HOUSE work, 11:30-3:30 five days per week, North Oak Bay. 592-6159.

BABYSITTER WANTED, YOUR home or mine, weekdays, 8-4. 477-0858.

21 HELP WANTED GENERAL

Branch Manager
Oak Bay

Westcoast Savings is one of Canada's largest and fastest growing credit unions with assets of $150 million, 7 branches and 27,000 members. Westcoast's enthusiastic management team has created the following position to achieve their growth objectives for 1978. Applications from individuals with high levels of competence, energy and experience are required.
Our Oak Bay branch has assets in excess of $40 million and a staff of 20.
The successful candidate will be responsible for Branch staffing, administration, operation, growth and control. High emphasis is placed on interpersonal skills and the ability to provide leadership and supervise Branch personnel, insuring the highest level of service to our members. A minimum of 6 years credit union, bank or trust company experience is a prerequisite. Salary commensurate with experience.
Please send resume in confidence to:
TERRY E. AUDETTE
WESTCOAST SAVINGS CREDIT UNION
HEAD OFFICE
1005 COOK STREET
VICTORIA, B.C. V8V 3Z6.

WESTCOAST SAVINGS CREDIT UNION

CAREER FOR
Nursing Service Co-Ordinator

Co-ordinator required for our Victoria office. The incumbent will co-ordinate quality care provided by part-time employees. Responsibilities include interviewing, hiring and dispatching employees. Some clerical work is involved. The applicant should be congenial and looking for an opportunity to work in an office environment. Experience in typing an asset, must have a pleasant telephone manner and enjoy helping people.
To arrange for an interview please submit resume to:

Suite 410 — 1070 Douglas St.
Victoria, B.C. V8W 2C4
ATTENTION: Mrs. A. Russell
HEALTH CARE SERVICES
UPJOHN LIMITED

The Pacific Centre
FOR
Human Development
is looking for a FAMILY COUNSELLOR to work in the Pacific Centre School setting. Applicants must be experienced in family counselling, have a solid knowledge of child management techniques, the ability to provide individual and group counselling for children ages 6-12 and be willing to work as a member of a team of consellors and teachers.
The starting salary will be $1100 per month and the position will be filled by May, 1978.
Interested persons should send a complete resume to:
Pacific Centre for Human Development
3221 Heatherbell Rd.
Victoria, B.C.
V9C 1Y8

LIKE CHILDREN? NEED A JOB?
Would you like to help working parents by caring for one or two children in your home during working hours? Many single parents are eligible for government subsidy to cover day care costs. We expect day care mothers to offer more than just custodial care or "babysitting" service to these children. Government policy states that this programme should "provide children with enriching experiences, supplying extra stimulation and emotional and physical support."
Homes are needed for children 0-12 years throughout the Capital Regional Area.
If you enjoy children in general and wish further information call us at DAY CARE INFORMATION CENTRE, Ministry of Human Resources, 386-6174.

DAILY COLONIST
requires a
MOTOR ROUTE DRIVER
For East Sooke Area
This work involves the delivery of individual papers to the residents of East Sooke area on a daily basis. Route pays a commission per customer, plus a flat allowance for use of car or motorcycle. Anyone interested in this position should call J. Bradford at 383-4111, ext. 164.

EMPLOYMENT OPPORTUNITY
Employment in security investigation. Successful applicant will be mature, well groomed preferably with some related experience and available for retail hours. Excellent employee benefits and opportunity for advancement. Apply sending personal resume to Victoria Press, Box 687.

PHYSICALLY HANDICAPPED, mentally alert lady seeks companion. Some light housekeeping and cooking, no heavy work required. Modern home in Langford area, all modern conveniences on transportation route. Room and board and small remuneration. Would suit widow with small income. 478-4720.

REGISTERED NURSE REquired for 4 nights a week for extended care, must like Geriatrics. Apply in person to The Director of Nursing, Mount St. Mary Hospital, 999 Burdett Ave., Monday through Friday 9-4.

RELIEF LIVE-IN CARETAKER required for 96-suite apartment block to do daily maintenance work and cover caretakers days off. Apply in person, Seaspray Properties, 1911 Quadra St., Monday to Friday.

EXPERIENCED HAIRDRESSER wanted for Colwood Salon. Preferably with clientele, phone 478-4322, after 6 p.m. 478-4572 ask for Cheryl.

COMMERCIAL ARTIST WITH experience in design, paste up and instant print operation wanted immediately. Call Eric Saffer, 388-7557.

MATURE HOMEMAKER LIVEin for one lady. Must drive. Oak Bay area. Reply Victoria Press Box 698.

SCORER AND GROUND keeper for Reynolds Babe Ruth Baseball. 479-4123 between 10 and 7.

TWO BOYS NEED LOVING PERson to babysit, part days, my home or yours. Preferably close to James Bay School. 384-6746.

WANTED: BABYSITTER WITHIN walking distance of Margaret Jenkins School or Vic West School. Gidi 5, boy 7. 382-9032 after 5.

EXPERIENCED HAIRSTYLIST required, part-time or full-time, busy Salon. Apply Daisy Pot, 386-6421. After 5, 385-0709.

AVIS RENT-A-CAR REQUIRES immediately experienced rental counter staff. Telephone 382-1033. Ask for Gary.

WANT TO BE A MODEL!
For more information call 385-6059, 2 p.m. to 5 p.m. Mon.-Fri. only.

LICENCED HAIRDRESSER REquired for Salt Spring Island. Phone evenings after 5, 537-2356.

WANTED: EXPERIENCED hairstylist for Fairfield area. Call Barbara after 6 p.m. 592-4126.

WANTED: TUTOR FOR GRADES 4 and 5, call after 4 p.m. 477-2831.

WAITRESS-WAITER WANTED. Apply 1213 Douglas St.

21 HELP WANTED GENERAL

BRITISH COLUMBIA FOREST PRODUCTS LTD.
RENFREW LOGGING
Requires
1 commuter bus driver to drive between Victoria and Port Renfrew daily rate is $8.06 per hour including pension plan, medical plan and sickness benefits. Applicants must hold a valid class 1 or class 2 drivers licence with air endorsement and a department of transport and communication industrial air ticket. Apply to the Personnel Department at 647-5511 between 7 a.m. and 5 p.m. weekdays.

BOYS - GIRLS ADULTS
ESQUIMALT
VIC WEST
and
VIEW ROYAL
A few compact Colonist newspaper routes will be available shortly in the above areas. For a little of your time each morning, you can have a regular monthly income. Profits from $55 to $140 are available according to route size. For further information, phone Mr. Fox, Colonist Circulation Dept., 383-4111.

BUILDING INSPECTOR I
Required Immediately to perform duties of building and plumbing plan-checking and permit issuance for a developing rural area. Duties will also include by-law enforcement and record-keeping. Qualifications would include a full knowledge of the National Building Code and B.C. Plumbing Code and ability to meet and communicate with the public. The 1978 salary range is $1209 per month. Applications containing a resume of qualifications and references will be received by the undersigned up to and including April 28.
L. J. Hurley, Supervisor of Field Services,
Regional District of Comox Strathcona
495 Headquarters Road, Courtenay, V9N 5W3

AVON
BILLS UNPAID? VACATION UNTHINKABLE? DON'T BE UNNERVED. Avon Representatives make extra money in their spare time. Pay those bills—take that trip. Interested? Call 384-7345.

WADDLING DOG INN
Waitress-waiter for our coffee shop, evenings and weekends. Apply in person, Patricia Bay Highway.

SECURITY GUARDS
Victoria Security Patrol requires security guards and investigators, experienced preferred, must be neat in appearance and in good physical condition to work uniform and plain clothes. Call 384-4141 Friday, April 21st, 9 a.m.-3 p.m. only.

PEERSONS IN DUNCAN AREA with pleasant voices for telephone work with local firm for approx. 5 weeks. No experience necessary. Short hours. Apply in peron at Office No. 6, 281 Canada Ave., Duncan, B.C. (Old City Hall). Applicants will be interviewed starting Monday, April 24, 9:30-4:30 p.m.

ALTERNATIVE TYPE SCHOOL has opening for September 1973. Applicants must have ability to counsel and to teach a variety of subject areas, including science. Experience in both areas an asset. Apply with resume to Victoria Press Box 686.

LIVE-IN COMPANION FOR ELderly lady in lovely area, remuneration, car at your disposal, evenings free and liberal days off. Mature woman preferred. Please write to Victoria Press Box 721 for interview.

WHOLESALE AUTO PARTS COMpany requires experienced parts person for inventory control and part-time counter work. Must have parts background. Age is not a factor. Write P.O. Box 1173, Victoria, B.C.

"HAIR LOOM" IS LOOKING FOR additional stylists. Above average commission paid to the right person. Preference given to persons with clientele. For confidential interview please call 384-8842.

WE ARE TAKING APPLICAtions for experienced security Guards to fill immediate vacancies, position offers investigative training. Apply by resume to Victoria Press Box 728.

COOK — PREFER EUROPEAN trained, fast, Excellent wages and benefits. Submit full resume to Victoria Press, Box 724.

FULLY QUALIFIED PLASTERers reqired, wages $7 to $9, apply in person, 1037 View St.

EXPERIENCED WAITER OR waitress, full time, apply Pelicos, 1218 Wharf Street.

EXPERIENCED BROILER COOK required at new restaurant. Please call 388-7842, 388-7021.

REQUIRED, EXPERIENCED grill cooks, full time. Apply Coffee Macs, 617 Gorge Road, 384-9547.

EXPERIENCED COOK WANTED Full time position in family restaurant, Victoria area. Phone 656-6099.

PART TIME AND FULL TIME hairstylists required. Mr B'Z. 385-3641, 385-6621.

WANTED: TAILOR PART TIME work; experienced, apply Tip Top Tailors, 1412 Douglas Street.

WAITER-WAITRESS, WITH COMplete bar experience required for dining room, 383-7122.

EXPERIENCED DJ'S WANTED for Spinky's Mobile Disco. Call 656-1652.

22 OFFICE HELP

ADVERTISEMENTS IN THIS CLASSIFICATION MUST COMPLY WITH THE BRITISH COLUMBIA HUMAN RIGHTS ACT

OPENINGS FOR 2 REAL ESTATE SALESPERSONS
80—20 commission split, 2 condominium projects require sales personnel. 385-2458
Byron Price & Associates Ltd.

REAL ESTATE SALESPERSONS
Thinking of a Change?
Contact National Trust
Al McDonald 595-2121
Hillside Mall

EXCLUSIVE PRODUCT, EXCLUsive area, Commission salesperson for wearing apparrel call on druas, grocery and shoe retail stores. Phone 652-2350.

EXPERIENCED LADIES WEAR clerk, part time Gerow's For Her, Farmers Market. Personal interviews, no phone calls please.

22 OFFICE HELP

SECRETARY RECEPTIONIST, fully bilingual, oral and written. Good secretarial skills, typing 50 wpm, capacity to reply correspondence in French and English and handle office duties. Initiative and pleasant attitude with the public. Send resume to Mireille Larminay, Secretary, Club Canadien-Francais, 274 Regina, V8Z 1J5.

FULL TIME PAYROLL-DISPERsement clerk, accuracy essential, typing and pleasant telephone manner, salary to be negotiated. Reply in writing to Montgomery Elevator Company Limited, 524 William Street, V9A 3Y9 with complete resume.

FUTURA BUILDING MATERIALS Ltd. requires a person to perform a variety of office duties. This person must be a self starter able to work on their own. Experience in accounts payable and typing required. Reply to 3333 Tennyson Ave. Victoria V8Z 3P5.

INVESTMENT COMPANY REquires personable individual, preference given to person experienced with handling stocks and bonds. Duties include answering phones, typing, some shorthand ability and teletype. Send resume to Victoria Press, Box 718.

HOSPITAL REQUIRES FULLY-EXPERIENCED SECRETARY. APPLY WITH RESUME TO PERSONNEL OFFICER, P.O. BOX 600, VICTORIA, V8W 2P3.

VERY EXPERIENCED CONVEYancing secretary required for May 1st. Salary commensurate with experience. COOK ROBERTS, WHITTAKER. Phone Carolyn, 385-1411.

JUNIOR REAL ESTATE SECRETary required for May 1. Previous experience an asset. Please prepare resume and phone 386-6164 for interview. Castle Properties Ltd.

OFFICE CLERK FOR GENERAL office duties, full-time. Bookkeeping machine experience an asset. Reply to Victoria Press, Box 712.

23 SKILLED TRADES

ADVERTISEMENTS IN THIS CLASSIFICATION MUST COMPLY WITH THE BRITISH COLUMBIA HUMAN RIGHTS ACT

REGISTERED NURSES REQUIRED IMMEDIATELY
Four temporary part time positions available for approximately 6 months in extended care unit. Candidates must be registered in B.C. and have a minimum of 2 years' previous experience. Salary is in accordance with R.N.A.B.C. AGREEMENT. Submit applications in writing to:
THE PERSONNEL MANAGER
SAANICH PENINSULA HOSPITAL
P.O. BOX 10
SAANICHTON B.C.
V0S 1M0

ROOFING
Well established roofing contractor has an opening for a working crew manager. This is a permanent position for priict work on Southern Vancouver Island. It requires an energetic and competent person with extensive roofing experience who enjoys working with modern equipment such as liquid asphalt tanker and crane. For an interview phone H. Brown, General Manager at 388-4423.

BRITISH COLUMBIA BUILDINGS CORPORATION REQUIRES
TRADESMAN CARPENTER
The individual must possess a recognized trades qualification certificate and have several years experience in the trade. Respond to John Bedingfield, 805 Cloverdale Ave. Deadline for submission April 26th.

REGISTERED NURSES required for a 10-bed Psychiatric Unit and a 100-bed Extended Care Hospital.
Apply to:
Director of Nursing
Cowichan District Hospital
Gibbins Road
Duncan, B.C. V9L 1E5.

SERVICE STATION AND garage front-end person, Sidney area, self-starter, able to meet the public. Must be able to handle usual minor repairs and service call requirements. Previous experience in T.B.A. sales a must. Send resume to Victoria Press Box 705.

WANTED IMMEDIATELY
For large cement plant located on Vancouver Island, one certified millwright. Good wages and fringe benefits. For appointment phone Mr. Art Lowe. From Vancouver call direct 681-4546. From Victoria call collect 386-6422, from any other point in B.C. call 743-5511 collect.

ESTIMATOR
Qualified electrical estimator required for immediate position with complete knowledge of controlling supervision and management for progressive company of the Central Vancouver Island area. Reply to Victoria Press Box 674.

ESTIMATOR
Qualified mechanical estimator for complete take-off required for immediate position with progressive company in the Central Vancouver Island area, reply Victoria Press Box 676.

TYPEWRITER TECHNICIAN
Progressive office equipment firm has opening for fully qualified typewriter technician. Excellent opportunity for advancement, good working conditions. Car essential. Victoria Press, Box 663.

GUTTERS
Experienced continuous gutter installer required by Vancouver Island firm. For appointment phone Stu Pitts, 388-4423.

INSULATION
Blown insulation installer required by Vancouver Island firm. For appointment phone Stu Pitts, 388-4423.

ROOFING
Experienced shingle and shake applicator required by Vancouver Island firm. For appointment phone Stu Pitts, 388-4423.

COMMERCIAL ARTIST WITH experience in design, paste up and instant print operation wanted immediately. Call Eric Saffer, 388-7557.

REGISTERED NURSE FOR SUMmer camp, June, July and August. 382-3171.

FIBREGLASS TECHNICIAN REquired, quality work, quality pay, Vagvolgyi Yachts, 656-1448.

IN-SERVICE DIRECTOR REquired for large, intermediate care facility. Victoria Press, Box 702.

READY MIX CO. REQUIRES heavy-duty mechanic for full-time work. 658-5235.

WANTED: CERAMIC TILE layers. Call T. Davies, 388-9181.

REQUIRED CIRCULAR SAWYER for cedar mill. 743-2830.

24 SALES PERSONS and AGENTS

ADVERTISEMENTS IN THIS CLASSIFICATION MUST COMPLY WITH THE BRITISH COLUMBIA HUMAN RIGHTS ACT

OPENINGS FOR 2 REAL ESTATE SALESPERSONS
80—20 commission split, 2 condominium projects require sales personnel. 385-2458

GARDENING
hilda beastall

Renovating Old Garden?

With the current trend in renovatng old homes and old furniture, there could easily develop a trend to old fashioned gardens to suit the homes.

A first requisite would be a trellised walk of weathered brick, with, in time, a wistaria to drape its mauve or white flowers on each side and through the overhead bars.

While giving the wistaria two or three years to begin its climbing role, the archway will be made fragrant with sweet peas and clematis.

Choose a clematis color to complement the wistaria choice, for it will add to the beauty of the walk if planted where it will quickly become most decorative. The choice of season to bloom is yours — May for the small flowered Clematis montana and its colored varieties; summer for large flowered hybrids and early fall for Jackmanni hybrids. Not that all these were available at the beginning of this century, but the clematis as a family goes back much further.

For background plantings where wind cannot lay them low, put in annual hollyhocks, in pink to go with blue delphiniums.

Long lasting and spectacularly lovely in bold groups are Canterbury-bells with their cup-and-saucer flowers in pink, blue-purple and pure white. These are biennials, so you can't have them flower the first year. Sow the seeds by June 1; put the young plants into growing spaces in September ready for the abundant bloom next year in June and July with a few more later in the season.

Tall feathery-leaved cosmos in pink and white date back to early 1900's, and still are a fine late summer garden annual and cut flower.

Cosmos like sun and warmth to grow well. Sow a few seeds where they are to grow, then thin out and transplant a few while small, you may have success in a fine group. Remember to cut off the old flowers to keep new ones coming right through to thanksgiving at least.

Geums are perennials frm the past century, still seen in a few gardens. They turn up in nurseries in the old lovely scarlet variety Mrs. Bradshaw, and the clear golden yellow Lady Stratheden. The plants at 15 or 18 inches tall continue in flower all summer if old ones are nipped out.

Scotch marigolds (Calendula) in glowing orange were a reliable annual in old gardens. They grow so readily here that the plants often persist through the mild winters, still giving the odd bloom. In ordinary years, they continue in bloom until late in the season, providing bouquets for house and visitors.

Strawflowers are one of the group known as Everlastings. These have been popular for growing in areas where summers were hot and winter came early and stayed long. When properly dried, Everlastings were just that, filling a long gap when living fresh flowers were unobtainable.

Middle aged gardeners of today might think of their grandparents' garden with a collection as listed, and say they haven't the time to grow them all. Today is different.

If the grandparents of the early 1900's had time with all the time-consuming manual chores of daily life, try to give this old fashioned garden a trial. You may enjoy it enough to add some old fashioned improvements of your own ideas.

30 SITUATIONS WANTED

ELECTRONICS TEST EQUIPment calibrations engineer seeks full or part-time employment. Conversant with Hewlett Packard, Marconi, Siemens and Wandel Goltermann test equipment used in communications. 30 years experience, last 3 years manager of Laboratory. Call 592-1805 between 8 a.m.-10 a.m. or after 5 p.m. any day.

C.G.A. AVAILABLE FOR FULLtime employment — complete resume, references — all replies will be answered. Victoria Press Box 694.

FAMILY MAN NEEDS WORK, experienced in shipping and receiving, sales, construction work. Excellent employment references. 474-2970.

ELECTRICIAN REQUIRES work, if you need receptacle, lights ,switches or house renovations, call 652-3579. Reasonable rates.

33 BANDS, MUSICIANS and ORCHESTRAS

EXPERIENCED VERSATILE drummer seeks position in working weekend band. Lead vocals. 384-3188.

WANTED FULL TIME VERSAtile guitarist. 385-9490.

34 PRE-RECORDED MUSIC

VARIETY MUSIC
For varying taste, cheap rates, and professional disc jockey, call 383-1841.

CANDU ENTERTAINMENT SERVICES 384-5521

LLOYD'S OF VICTORIA — dance music for everyone. 656-5614.

SPINKY'S MOBILE DISCO LTD. 656-1652.

HUD SOUND LTD. 721-2431

DENNY'S CANNED MUSIC CO. Established 1964, 656-3585

PAN MUSICAN LTD. 477-6200.

ROADRUNNERS CANNED MUSIC for all occasions. 652-1209.

WAYNE'S MUSIC 479-4835

CANNED MUZAK 383-8168

36 BUSINESS SERVICES and DIRECTORY

Accounting Service

BOOKKEEPING / OFFICE MANagement, part-time, for small businesses, your place or mine. Accurate, reliable, references. 382-8307.

FULL ACCOUNTING service for small businesses. Prompt, accurate, 477-8839.

PROFESSIONAL ACCOUNTANT and bookkeeper, semi-retired part-time. References. 382-0785.

PERSONAL AND SMALL BUSIness income tax returns completed. For information phone 477-8443.

Appliance Repairs

WASHERS, DRYERS, RANGES and all counter appliances repaired and installed. Reasonable rates. 652-3579.

REFRIGERATORS, FREEZERS, washers, dryers, ranges, dishwashers, repaired, bought, sold. 592-4222.

JIM'S APPLIANCE SERVICE
Washer, dryers, fridges, stoves, and dishwashers. 388-5363 day or evening.

JAMES BAY APPLIANCE FOR heavy duty repairs. 383-4762.

IN HOME REPAIRS, REASONable, reliable. Dave, 598-4423.

Appraisals

REAL ESTATE APPRAISALS for taxation — Estates — Expropriation — Sale. K.M. Porter, F.R.I.,R.I. (B.C.). 384-8075 pager 307. Knowles Realty Ltd. 384-8101.

P. G. JACKSON LTD.
Real Estate Appraisals
535-1070 Douglas 388-9102

Auto Glass

BOSSOM GLASS CO. LTD. 3247 OAK ST. 382-3031
FOR ALL YOUR GLASS NEEDS

Bookkeeping

PART-TIME BOOKKEEPING, small businesses, my premises, 382-8571.

Bricklayers

BRICK, STONE AND BLOCK, quality work at reasonable prices, 385-8001.

HEATILATOR SPECIALIST, CHIMney repairs, blocks, tiles, 382-1802 after 5.

Cabinet Making

KITCHEN CABINETS, BATHroom vanities and counter tops, all custom built or refacing the old cabinets with new modern designs with low prices. For free estimates call 479-7245.

IF YOU WANT KITCHEN CABInets, solid wood furniture or any type of a wood product. At reasonable rates, call Reg Belsitt, 474-1693.

CUSTOM CABINETS
Refacing old ones, new cabinets, vanities, 388-4814.

Carpenters

F. J. CONSTRUCTION. ALL sorts of carpentry work, additions, alterations, finishing, framing, etc. Private and commercial. Free estimates. Call Fred Jorgensen, 642-3075.

CUSTOM CARPENTER
Specializing in quality finishing carpentry and cabinet work. Kitchens, libraries, fitted furniture, home renovations. Call Terry, 382-2709.

NOT JUST QUALITY WORK, prompt service and excellent references, but at the best price. For complete renovations and cabinet work call Philip Stockwood, 385-5354.

WARMAC CONST.
All types of in-home renovations. Quality work at reasonable prices; satisfaction guaranteed. For free estimates call 388-5240 today.

TUDOR RENOVATIONS
Olde English a speciality, pubs, hand-made recessed panelling, bars, and cabinets. Call Art, 652-1256.

GENERAL CONTRACTING, RESIdential and commercial, renovations, additions, house framing, sundecks. J. Leek and Sons, 386-7490.

GARDEN CITY WOODWORKing. Kitchen remodelling, alterations. House finishing — counter tops. George Coultas, 479-4730.

ROY OVERTON CONTRACTING, specializing in sundecks, additions and carports. For a prompt estimate call 384-5503.

QUALFIIED CARPENTER, SUNdecks, patios, sidewalks, fences. All types finishing, framing. 386-6402 or 384-9755.

LOW SPRING RATES, RENOVAtions, siding, decks, additions and framing, quality work. 656-2154, 656-3460, 382-0512.

REPAIRS, REC ROOMS, DRYwalling, arborite counter tops, panelling, etc. Reasonble rates. 477-2898.

PERMA CONSTRUCTION
"We build on our Reputation"
Alterations — New Construction
FREE ESTIMATES, 384-2323

SUNDECKS
Built and repaired, small renovations, guaranteed workmanship, free estimates. 478-5460.

VERSATILE HOME MAINtainer, carpentry, renovations, cabinets, painting, papering, quality work. Adam, 385-3050.

CARPORTS, SUNDECKS, REpairs, renovations, rumpus rooms, reasonable. Free estimates, 477-8543.

YOUNG, EXPERIENCED, TRUSTworthy, prompt, polite service. Free advise, consultation. 384-6395.

FRAMING, SUNDECKS, CARports, general carpentry. Hourly or contract. 478-1481.

CARPENTRY AND DRYWALL. Free estimates. Reasonable rates. 592-0125.

CARPENTER 35 YEARS EXPErience will do remodelling or renovations. 477-7762.

HOUSE FRAMING, ALTERations, additions, general contracting, experienced crew, 652-3602.

FRAMING, FINISHING RENOvations, all types of concrete work 477-8431.

CARPENTER NEEDS WORK, small jobs, phone 652-5819.

36 BUSINESS SERVICES and DIRECTORY

Carpenters

EXPERIENCED HOUSE FRAMing and additions, 478-2393.

Carpets and Linoleum

EDGAR and MINER
650 HILLSIDE
388-6208
CARPETS, LINO, FLOOR TILE
Commercial and Residential
EXPERTS
"A PROFESSIONAL APPROACH WITH GUARANTEED SERVICE"

CARPETS AND LINO INstalled; reasonable rates; free estimates. Phone 384-1656.

INSTALLATION $1.50 SQUARE yard. Carpet, lino., tile. 478-6676.

Carpet Cleaning

Carpet Cleaning SPECIAL
Living Room, Hall $29.95
Liv. Rm., Din. Rm., Hall $34.95
656-6894 388-4083

HOURIGAN'S
CARPETS AND LINOS LTD.
FLOOR-COVERING SPECIALISTS
715 PANDORA AVE. 386-2401

SPRING UP YOUR CARPET
We will shampoo your three-room group for only $39.95. This is not steam cleaning, satisfaction guaranteed. Davi Enterprises. 479-6372.

STEAM CLEANING CARPETS 8 cents sq. ft., minimum $15. Chesterfield and chair, $40. 595-3585.

RON'S CARPET CLEANING
9c a square foot. 384-6110.

Cement Contractors

RETAINING WALLS, DRIVEways, sidewalks, patios, basements, etc. Also stonework. Free estimates. 479-7548.

SPECIALIZE IN BASEMENTS, carport, sidewalks, potias. Free estimates. 388-4806.

Ceramic Tiling

BATHROOMS, KITCHENS, ENtrance halls, patios, etc. Reasonable rates. Dave, 383-2159 or 595-3097.

Cleanup Services

3 WAY CLEAN UP
All types of clean up, attics, basement, compost, hauling and small moving jobs. Greater Victoria, phone 383-1866, Colwood, Sooke, etc. Call 478-9465.

TIDY MAN
General cleanup, basements, attics, yards, etc. Prompt and reasonble. 383-9450; 592-9627. Anytime.

NO CHARGE AND UP
Two young responsible men have large truck. Basement, attics, composts, etc. Very reasonable.
Bob's, 386-2451 anytime

A AND B CLEANUP AND DELIvery, small moving lobs, reasonable rates. Estimates 598-1853 474-2409.

CLEANUPS AND HAULING, junk, furniture, composts, garages, yards, basements. Free estimates. Eugene, 383-3528.

REASONABLE CLEAN-UP. Yards, basements, etc., also hauling; free estimates. 479-5823. 656-5671.

EXPERT CLEANUP SERVICE, basements, attics and garden refuse removed at reasonable rates. 595-1540 after 5 p.m.

SPEED CLEANUP, GARDENS, basements, composts, hauling, moving, reasonable, 652-3758.

TILE SETTING AND REPAIR. Basement and grounds clean up. Anytime. 383-9243.

CLEANUPS. NO CHARGE AND up. Basements, attic, yards, compost, junk hauling. 658-5405.

CLEANUP MAN AND EMPTY truck looking for work, reasonable. 385-7965.

MAN WITH PICKUP, SMALL cleanups, anytime. Kelly, 386-6049.

CLEANUP, BASEMENTS, COM posts, grass cutting. 385-7427.

WILL DO ODD JOBS AROUND your house and yard. 384-6745.

Contractors

CLARK'S CONSTRUCTION
Residential and commercial framing — custom homes, renovations and additions, all types of concrete work. Free estimates. New concrete Strip-easy Forms for rent, 479-5020.

WHEATON CONSTRUCTION LTD.
General Contractors
Building Consultants
385-5702

QUALITY FINISHING AND framing, additions, reasonable price, free estimates. Call D and G Construction, 656-2646, ask for Gabe.

T. & C. BUILDERS LTD.
Framing
383-5293 385-8587

CUSTOM HOMES
Alterations, additions, complete building services. Satisfaction guraanteed. 385-1361, ext. 31.

FARMER CONSTRUCTION
Design — Renovations
388-5127

LOW SPRING RATES, FRAMING and siding, fast quality work. 656-2164, 656-3460.

FRAMING CONTRACTOR WITH own plywood forms for apartment and houses, 478-8725.

NEW CONSTRUCTION, RENOVations, additions, work guaranteed. For free estimates phone 477-5654.

NEW CONSTRUCTIONS, RENOvation and repairs at reasonable rates. 477-8558.

VENICE REMODELLING
Restoration a specialty, free estimates 474-2690, 478-8437.

Draperies

HOURIGAN'S
Floor Covering Specialists
CUSTOM DRAPERIES
—Bedspreads—
PROMPT IN-HOME SERVICE
715 PANDORA AVE. 386-2401

Pacific Draperies
CUSTOM MADE DRAPERIES
Commercial and Residential
Specialists
650 Hillside 388-4613

DRAPES, SLIP COVERS, BOAT and camper cushions, car seats. Reasonable rates. 595-2594.

Dressmaking

PROFESSIONAL DRESSMAKING, custom fit, imported fabrics available, specializing in bridal and formal wear. 384-1711.

DRESSMAKING AND ALTERations for perfect fit and flattering look. 479-4197.

VICTORIAN DAY DRESSES made to order, 593-7688.

Drywall

DRYWALL AND CARPENTRY. Free estimates. Reasonble rates. 592-0125.

Electrical Contractors

OLDER HOMES REWIRED — NO down payment. We finance at bank rates with approved credit. EDDY'S ELECTRIC — 385-7666

DO YOU HAVE SMALL ELECtrical wiring jobs? No one is interested? Please call evenings, 385-5378.

LICENSED ELECTRICIAN WILL do all phases of residential wiring. Call 386-2866 after 5 p.m.

LICENSED ELECTRICIAN WILL do new wiring, rewiring, stove repair, 479-9765.

ELECTRICIAN, FREE ESTimates. Call Bernie, 386-1094.

LICENSED CONTRACTOR WILL do any job, big or small, 656-5294.

NEW WIRING, REWIRING, electric heat. 477-5096

36 BUSINESS SERVICES and DIRECTORY

Excavating

EXCAVATING, LAND CLEARing, road building, demolition, sand and gravel equipment rentals, 24-hour service. Radio controlled.
O.K. Trucking Co. Ltd.
Bus. Office, 2840 Nanaimo, 386-34 4
Dispatcher, 2720 Turner, 382-6136.

PHIL'S BOBCAT SERVICE
Sewers, storm drains, backfilling, grading, hourly — daily and contract rates. Phone 384-8075, pager 475. Res. 383-4587.

BARNES CONSTRUCTION SERvices Ltd. Loaders and hoes on tracks or tires. Excavating and trucking, road building, sewer and drains. 479-2595.

BISSENDEN EXCAVATING. 580 Case backhoe with extendahoe. Guaranteed satisfaction. Resonable. 598-4490.

MCCREEDY BACKHOE — BULLdozing. Septic fields, hauling. Good rates. 479-3065.

LAND CLEARING, VERY REAsonable rates. Please phone 477-1380 and let's talk it over.

ROBERTSONS EXCAVATING — 450 Case, land clearing, bulldozing and backhoe. 595-8530.

JUAN DE FUCA (BOBCAT) SERvices. Landscaping, backfilling, etc. 383-5464, Pager 623.

Fencing

ISLAND CHAIN LINK FENCING LTD.
Fencing in wire or wood
Small jobs a speciality
477-0332

TOP QUALITY FENCE CONstruction at reasonable rates. Any size, any style. Free estimates and advice. Call 478-0158 evenings.

COMPLETE FENCE BUILDING, reasonable rates, wood and steel. Free estimates. 382-1585, 474-1660.

FENCES BUILT, FIXED, PAINTed. Free estimates. Call 652-4168.

VANISLE CHAIN LINK FENCING 386-1841.

Flooring and Sanding

M & M FLOOR
COMPLETE FLOOR CENTRE
Hardwood, Carpets and Linos
532 William St., 384-0343
Nights: Al 386-3078—Mike 652-4308

Furniture Refinishing

KOKSILAH HOUSE
Restoration and Repair
of Fine Furnishings
(Licensed) 592-7084

WILFRED GENEST. REPAIR and refinish all types of furniture. 32 years of experience. 595-1054.

Gardening

HARVEY'S LANDSCAPING
EXPERIENCED CHINESE LANDSCAPER, ROTOVATING, DESIGNING, NEW LAWNS, POWER RAKING, AERATING, ALL PHASES, FONG. 479-4076 384-8621

CONTRACT ON GARDEN OR lawn up and maintenance, cleanups, power raking, rototilling, commercial or residential gardening. Scandinavian workmanship. Serving Greater Victoria. Call E. Jacobsen's Garden Maintenance, 479-6422.

DUTCH LANDSCAPERS
New lawns, power raking. Government Certified spraying, cleanups, low maintenance gardens, planting, designing, rockeries. Free estimates. 478-1023.

GARDENER WITH 10 YEARS experience to do garden and lawn clean-up and maintenance. Hauling, basement and garage clean-up. Free etstimates. Reasonable rates. 388-6748.

WE HAVE 2 OPENINGS LEFT for contract mowing. Special rates for senior citizens, free estimates. 384-5234.

EXPERIENCED GARDENER will do maintenance work. Have references. Phone after 7 o'clock. 385-0525.

LAWN CARE, CUTTING, CONDItioning. Free estimates. Reasonable monthly rates. Tyrrell's Lawn Service, 652-2087.

ROTOTILLING AND LAWNMAINtenance, small garden tractor; free estimates. Please call Al, 479-3679, between 9 a.m.-8 p.m.

RELIABLE FATHER AND SON Services. Garden, rototilling, lawn care and painting. Quality workmanship. Phone anytime 479-0075.

PROFESSIONAL YARD CARE, gardening, landscaping, roto tilling and maintenance. 652-1263, 382-1545.

HORTICULTURE STUDENTS will do gardening, rototilling soil analyzation, fertilizing. Ron and Mary, 595-8096, 388-9194.

COOPER TRACTOR SERVICE Ltd., rotovating, levelling, grass or brush mowing, lot clean-up. 478-3143 or 477-5167.

LAWNMOWING SPECIALIST. Good service and equipment. Reasonable, Competitive. Free estimates. 595-4208.

LICENSED GARDENER
Spring cleanup, pruning etc. Gardening year round by contract. G. Barta, 474-2680.

ANTHONY ROSES GARDENING
Specializing in maintenance and planting, no job too small. Reasonable rates. 384-6620, 385-9302.

ROTOTILLING, NEW LAWN, rock, retaining wall, sidewalk, patio, specializing. Aheer, 386-2648.

FRUIT TREES SPRAYED, pruned, hedges, ornamentals trimmed. 383-8363.

ROTOTILLING, CLEAN - UPS, lawns mowed, chain saw, moving, free estimates. Call 385-5620.

LUSH LAWN AND GARDEN SERvice — rotovating and commercial grass cutting. 479-3687.

TOP SOIL, SAND, GRAVEL, mulch, etc. Small load to 3 yards. 477-6009.

RAMSAY'S POWERFUL 15 Horsepower rototiller, big-small gardens, 598-4541.

36 BUSINESS SERVICES and DIRECTORY

Gardening

385-8198
ANYTIME
4 BROS. MAINTENANCE
ROTOVATING, YARD CLEAN UPS, HAULING, POWER RAKING, AERATING, GRASS CUTTING, NEW LAWN PREPARATIONS.
REGULAR LAWN SERVICE
Equipment to do any size lawn or garden, no job too small.
FREE ESTIMATES
Quick dependable service at reasonable rates.

HABITAT'S EQUIPMENT CENTRE
94 GOLDSTREAM AVE.
478-0811 DL-0078A
SPECIAL INTRODUCTORY OFFER
Come in and see our new Allis-Chalmers 21 PTO h.p. diesel tractor, fully equipped.
ROTOVATING, GET YOUR GARden ready for spring, 478-8275.

Glass and Glazing

WINDOWS
Change wood to aluminum, single to thermo with Ever-brite. Phone 384-1423, 658-8817 evenings.

Gutter Cleaning and Repair

GUTTERS, DOWN PIPES, DRIVEways, painting, repaired, replaced. 479-8196.

Handymen

TIRED OF HIGH PRICED Trades Work? Phone 595-4842, John the Handyman, Journeyman Electrician plus Jack-of-all Trades.

CLEANUP, YARD WORK
Will tackle any job, reasonable rates. Phone 658-8293 after 3:30 p.m.

RELIABLE TRUSTWORTHY
Family man will do odd jobs in and around the home. Reasonable rates. Please phone 598-6203.

Hauling

CLEAN-UPS AND HAULING. Gravel, sand, topsoil. Eugene, 383-3528.

Home Improvements

SOMERSBY
Manufacturers of wooden windows, thermo or single glazed. Repairs to anything in wood. Finished lumber and mouldings.
Cr Hillside and Bridge 388-6645

REMODELLING SPECIALISTS. Room additions, rumpus rooms, sundecks, fences, entries, mobile home additions, free estimates. Phone 477-7382 anytime.

Janitor Service

SPRING CLEANING SPECIALS. Professional, Residential Cleaning. Dogwood Cleaning Ltd., 388-6612.

Landscaping

BARKER LANDSCAPING LTD.
Dedicated to keeping the Garden City beautiful. May we help you do your part? Professional attention to your landscape garden needs. Competitive estimates. 595-8323.

VIC'S LANDSCAPING LTD.
383-7461
Anything in rock, brick, woodwork. One Year guarantee. Call anytime.

LANDSCAPE GARDENING
Pruning, power raking, designing, re-designing, weeding, maintenance. 477-0255.

SAANICH LANDSCAPING
Lawns, driveways, patios, stone work, fireplaces. Complete landscaping at lowest prices. 479-6490.

SCOTIA LANDSCAPING. STONE walls $2.75 sq. ft. Facing $3.75 (you supply rocks $2.50). 385-4874.

Lawnmower Service

HABITAT'S EQUIPMENT CENTRE
94 GOLDSTREAM AVE.
478-0811 DL-0078A
10-Point tune-up special $29.95, parts extra.
LAWNMOWER REPAIRS TO ALL rotary mowers, open 7 days a week, free pickup and delivery. 479-6369.

Masonry

TOP QUALITY MASONRY AT reasonable rates. Fireplaces, chimneys, bricks, block and stonework. Guaranteed. Phone Armando's Masonry, 595-7327.

PORTUGESE MAN WITH 10 years experience. Quality work in landscaping, stone work and brick work. For free estimates call Vic Paulo 477-2831.

STONEWORK RETAINING walls and facing, good prices. Free estimates. 477-2775.

MY SPECIALTY IS FIREplaces, over 20 years experience. 479-5075.

BRAGA STONE AND MASONRY Work. Free estimates. 383-9587.

Miscellaneous Service

Sawyer's Sharpen Scissors
388-6228 840 Fort St.

Moving and Storage

FLASHBACK CARTAGE. HOUSEhold and apartment moving. $18 per hour. 385-1733, 388-6275 pager 607.

FRANK'S DELIVERY
Move and pickup delivery service, $10 an hour, 1 man. $15.50, 2 men, 382-5275.

MOVING AND DELIVERIES, APpliances, furniture, households. Eugene, 383-3528.

MAN AND TRUCK, $9.50 PER hour, moving and hauling whatever you wish. 595-5650.

LOCKERS AND STORAGE areas $10 per month and up. 824 Johnson St. 388-5714.

36 BUSINESS SERVICES and DIRECTORY

Moving and Storage

VICTORIA CITY MOVERS. Phone day or night, confirmed price or reasonable rates. Dependable and courteous. Free estimates, no obligation. Call 382-1585 or 474-1650.

FREE ESTIMATES ON THE total cost of moving. Your home — apartment — piano. Leave message at Distacom 388-6275 pager 764 Jim.

MOVING AND DELIVERY 3/4-ton van, reasonble rates $9 per hour. Reliable. Phone Mike 382-5560 or 642-3982.

FURNITURE LOVERS
We MOVE EVERYTHING carefully, without a scratch. Strong and quiet. Call anytime, 382-2894.

G & G MOVERS
Furniture and cartage, experienced and fully insured. 383-6221, eves. 382-4862.

WHY PAY BIG PRICES? EXPErienced, reliable, reasonable. Pensioner rates. 382-5625.

Painters and Decorators

ISLAND DECORATORS
Painters Paperhangers
Spray Painters
Plaster Repairs
Gyproc Filling
383-9059 Eves. 595-7103

CLARK AND PATTISON PAINTING CONTRACTORS LTD. Specializing in sand blasting, spray painting, wall coverings and special coatings.
"We Cover The Island"
Victoria 384-8831 384-0443
Nanaimo 754-9321
Courtenay 336-2296

BROTHERS PAINTING AND DECORATING
Free appraisals, cost consultant. All types of painting. All types of repairs. Commercial, farm, residential. Lowest rates. Terms. Work guaranteed. 383-8112.

TWO UNIVERSITY STUDENTS with extensive painting experience in all phases of interior and exterior decoration. Competitive rates. Free estimates. Phone anytime. 592-1551, 383-2425.

ARCTIC PAINTING AND DEcorating, paper hanging, plaster repairs, spray painting, residential, commercial, free estimates. 477-7614.

W. E. FERRIDAY PAINTING, INterior and exterior by experienced tradesman, no job too small. Reasonable rates. Days 384-1513, evenings 477-2843.

NEED PAINTING DONE? We are Camosun College students, experienced, quick, reasonable. Inside and outside painting. References. Jim, 479-2353, Jim 592-6615.

DO YOUR GUTTERS, TRIM need painting? Call Sam Burrowes. Harold Simpson — Careful, reasonable painters. 385-2820, 386-7097.

EXPERIENCED ENGLISH DECOrator, brush and spray painting, general repairs, reasonable rates, free estimates. Phone Michael, 598-6613.

Interior and exterior also minor repairs and spraying. 384-4017, 479-0817.

IMMEDIATE SERVICE
Interior, exterior, quality painting and papering. Free estimates. Low rates. 383-7879.

DOWSON PAINTING CONTRACTOR, RESIDENTIAL, COMMERCIAL WORK GUARANTEED
Free estimates. 385-6042.

BMB PAINTING AND ROOFING Ltd. Residential and commercial, paper hanging, free estimates, reasonable rates. 642-4522.

EXP. ENGLISH PAINTER
Int. and Ext., 35 yrs. exp.
Paperhanging, Minor Repairs
Free Estimates. Anytime 478-1810

PAINTING AND DECORATING, reasonable rates, satisfaction guaranteed. Terms. 595-4905, 479-2472.

WHY PAY MORE! INTERIOR-exterior painting done, reasonable rates, free estimates, references, 383-5183 evenings.

RELIABLE PAINTING AND general repairs. Guaranteed work. Free estimates. 383-4757.

PAINTING
Renovations, Decorating. Call P and S for a free estimate. 595-4972.

INTERIOR EXTERIOR 10 YEARS experience, very reasonable. Call Alexander 388-6585.

UVIC STUDENT
3 years painting and decorating experience. 384-0127 after 5 p.m.

INFLATION PAINTING, INTERIOR, exterior, guaranteed, workmanship. 384-0827.

PAINTER AND DECORATOR, 16 years experience, guaranteed job, free estimates, 598-8240.

PAINTING, INSIDE AND OUT. General repairs, reasonable. Free estimates. 479-4446.

QUALITY EXTERIOR-INTERIOR, free estimates, 386-2594, 383-1287.

SEMI-RETIRED, QUALITY work, Albert Roberts, 388-5651.

EXPERT PAINTING REASONable rates, free estimates. 477-0876.

COLEMAN PLASTERING
Lath, plaster and stucco. 478-9976.

STUCCO AND PLASTER PATCHing, 30 years experience, 477-1681.

PLASTER, STUCCO, REPAIRS, reasonable. 479-4779.

Plasterers

FRIEDRICH PLASTERING AND stucco. Patching specialists, older home "renewal", 656-2064.

Plumbing and Heating

DAVID'S PLUMBING
Emergency Service, hot water tanks, plumbing repairs, sewer cleanin, 386-8881.

RELIABLE PLUMBING AT THE right price. Residential or Commercial. Kevin Laurie. 477-8831.

36 BUSINESS SERVICES and DIRECTORY

Plumbing and Heating

AQUARIAN PLUMBING AND HEATING
Richard Bates, licensed plumber, new installations, alterations, repair, guarantee my workmanship. 479-1212.

PLUMBING AND HEATING REpair, renovations, new construction, 24-hour emergency service, free estimates, reliable. I guarantee my work, call R. E. Rozon, 385-2618.

ANY TYPE OF PLUMBING reasonable rates, reliable plumber. 24-hour service. 477-3742.

PLUMBING DONE, LARGE OR small contract or hourly; reliable. 652-9927.

REPAIRS AND RENOVATIONS, 18 years experience. Low rates, 652-5813.

PLUMBING
Qualified plumber, fast and reasonable; references. 478-1841.

Printers

500 BUSINESS CARDS PRINTED from handset type, choices coloured stock, $23.97 includes taxes, Popular Press, Shawnigan Lake, 743-5867.

Roofing and Siding

CENTRAL SHEET METAL LTD. tar and gravel roofing, reroofing and repairs, all types, call 478-1814.

ROOFING
SHAKES, SHINGLES AND DUroid, probably lowest prices on Island. Phone 384-5956 after 4 p.m. fro appointment.

MCTAGGART ROOFING — Cedar shakes, shingles, asphalt shingles, reroofing. Free estimates. 386-4413.

PARKER JOHNSTON LTD. 1855 BLANSHARD 382 9191
"Roofing Victoria Since 1935"

HESLOP BROTHERS ROOFING, reroofing experts, reliable and reasonable. 479-3274.

REROOFING AND REPAIRS, low cost, free estimates. 383-4757. Guaranteed work.

Sewers

SEWER CONNECTIONS and septic fields. Free estimates. Call McFran Excavating. 478-8585.

Steam Cleaning

RESTAURANTS, CARS, RESIdential, commercial, industrial. For free estimates call 385-8879 or 384-4042.

Sundecks

Duradek
Permanent Sundecks
478-0641
What will another winter do to the wood on your sundeck floor? Protect your investment with waterproof, non-skid, Duradek vinyl, for old or new decks. Free estimates.

QUALITY SUNDECKS, COMPEtently installed at reasonable rates. Call 478-0158 evenings.

Tailors

OAK BAY TAILORS
Tailoring, alterations ladies and men Quality leather alterations 1826 Oak Bay Ave. 598-4131

SORENSEN'S TAILOR AND DEsigner, specialist in ladies suits and coats; also men's ladies alterations. 2228 Oak Bay Ave. 595-2115.

ALTERATIONS, MEN'S AND WOmen's clothing, 20 years' experience. Phone 382-2805.

SUPERIOR VALET SERVICE
Alterations, repairs, pressing while U wait. 616 Admirals, 383-3211.

CURT'S CUSTOM TAILORING
Expert alterations, and repairs, 1122 Blanshard, 388-6724.

BRITISH CUSTOM TAILORS
1311 BLANSHARD 383-7632

Tree Service

ATTENTION
PROTECT YOUR TREES
Now is the time to spray your trees for Spanworm infestation. For prompt and courteous service call Cedardale Tree Service.
385-9931
Free estimates, reasonable rates.

MT. VIEW TREE SERVICE
"Everything in Trees"
Fully insured. 479-3873 (24 hr.)

SPRING SPECIAL ANYTHING TO do with trees, Cardinal Tree Service, 642-5451 or 479-1985.

CUSTOM FALLING AND TOPping. Fully insured. 385-7013 anytime.

FRUIT TREES SPRAYED, LIMBing, ornamentals and hedges trimmed, 383-8363.

BIG WIND TREE SERVICE
low rates 388-6115

Upholstery

FURNITURE UPHOLSTERED and repaired, workmanship guaranteed, reasonable rates, free estimates. 388-5936, evenings 386-8670.

Welding

HAVE ELECTRIC WELDER, will do any practical welding jobs and repairs, reasonable price. 595-5328 anytime.

38 TRAVEL

GOING TO LONDON?
Join with me on Wardair Charter flights to London, June 15, with stopovers at Toronto both ways. Hotel provided. George Willis. 382-4887, after 5 p.m.

MAUI — LOW PRICES FOR SUMmer and fall, 1 bedroom condominium, excellent view, pool and beach, 478-8007.

WANTED: RIDE TO HAZELTON with non-smoker before May 1. Will share expenses. 652-2027.

38 TRAVEL

GOING TO MAUI?
Kaanapali Beach
DON'T DELAY
Condominiums on beautiful white sand beach with all the comforts of home. Plenty of recreation. $37.50 per day, U.S. funds. Special rates for summer months. Call 479-7117 before 5 p.m. or 382-7642 after 5 p.m. and weekends. Ask for Percy or leave message.

WAIKIKI '78
1-bedroom condominium in heart of Waikiki, fully furnished with kitchen, lanai, pool. Daily rates from $7.50-$17.50 per person per day U.S. from May, '78. Phone 388-6474 between 9-4 Monday through Friday.

MAUI
HOME AWAY FROM HOME
1- and 2-pedroom Units Available Now. Fully furnished. Off season rates, April 15-Dec. 15. Cars available for rent with or without units. For further details phone
Iolani Holdings Ltd. 382-6042

WAIKIKI
1-bedroom condominium, view golf course, canal, mountains, near international market and Hemmeter Center. From June 1st. Adults only. Write or phone owners 431 Nahua St. No. 1505 - Honolulu, Hawaii 96815. 112-808-922-8915.

MAUI
Deluxe 2-bedroom fully furnished condominiums located on a safe sandy beach. Available April 7 to 30. Also vacancies from May to Dec. OK Trucking Co. Ltd., 386-3414.

HOLIDAY ACCOMMODATION IN family house, outskirts London in NW Kent, 1 twin bed, 1 single, available now. Meals as required. Write Foster, 21 Shelbourne Road, Sidcup, Kent, England.

MINI HOLIDAYS
To Reno or Las Vegas
2, 3 or 4 Nights from Victoria
WHITTOMES TRAVEL
1111 BLANSHARD ST. 388-4271

KAUAI CONDOMINIUM. STAtion wagon. Off season May-October. Extra special May-June. 478-9845.

GOING TO HAZELTON BEFORE May 1. Non-smoker passenger wanted. 652-2027.

MAUI, NAPILI SHORES RESORT. One bedroom fully equipped apartment. $38 flat rate. 479-8888.

39 PERSONALS

"TO ROBERT JONAS: TAKE NOtice that a hearing will take place at the Provincial Court (Family Division) at 2020 Cameron Street, Victoria on Thursday, May 11th, 1978 at 9:30 o'clock in the forenoon. The purpose of this hearing will be to determine whether your child, Lisa Christine Jonas, born July 22nd, 1977 is in need of protection within the meaning of Section 7, subsection 1 clause (k). And further take notice that at this hearing the Superintendent of Child Welfare will recommend that an order be made under Section 8 (9) (a) II for a period not exceeding twelve months. Please be advised that you are requested to be present at the hearing; you have the right to be represented by legal counsel; an order may be made in your absence; you have the right to appeal any order within 30 days from the date the Order is made. For further information, contact Mrs Allson Armstrong, 1820 Blanshard Street, Victoria—phone 387-5044."

FOR GENEALOGICAL REsearch purposes I would like to hear from anyone having any knowledge of a John Spendlove Bennett and wife Louise who lived in Victoria around 1914. Please reply: Victoria Press Box 709 with details.

YOUNG MAN, AGE 30, WHO IS open and broadminded and very active would like discreet companionship-relationship with lady 20-40 years of age. Give phone number. Write Victoria Press Box 727.

HAPPY BIRTHDAY TO OUR dear sister Laura Winona. As we journey through the next 50 years of life, just remember we'll always be your loving younger sisters. Love Donna and Marion.

MALE, SINGLE, 40 YEARS OLD, well groomed, educated, open minded, would like to meet a female over 30, who considers herself well groomed, intelligent and feminine. Victoria Press, Box 716.

ALONE AND LONELY GENTLEman, 55, medium built, would like to meet nice lady, Duncan area. Details and photo if possible, please. Victoria Press Box 729.

DISCRETE OPEN-MINDED COUple in 30's looking for couples interested in Mutual enjoyment. Victoria Press Box 675.

ANY GIRL 18 AND OVER INTERested in playing league calibre softball contact Debbie at 478-4971 between 2 and 4 p.m.

I WOULD LIKE TO MEET A tall, outgoing one-man woman, early forties. Write 1237 St. David St., Oak Bay, Victoria.

PEOPLE LISTENING BUT NO one hearing? We do. NEED crisis Line — 386-6323.

WHO CARES IF YOU ARE pregnant? Birthright does. Phone 384-1421.

INTERNATIONAL ASSOCIATION Cancer victims and friends to comfort and inform. 656-6270.

40 BUSINESS PERSONALS

NELS TODDS LADIES AND gents hair styling. Wigs and sales rental, 230 Menzies St. 383-2615.

PARTIAL SPACE ON FURNIture van going to Vancouver May 1st, 382-4862, 385-6221.

MRS. PAYN-JONES, TRANCE medium, questions answered, 386-3603.

DIVORCE PAPERS, DOCUments, manuscripts, etc., expertly typed. Phone 386-9517.

CAR SIMONIZING PLUS WASH, $10. Done at your residence, 385-6182.

LONELY? WRITE EMIL

70 MUSICAL INSTRUMENTS

GIBSON RD SERIES GUITARS

Electronic circuitry designed by "BOB MOOG" (Moog synthesizers).

NELSON'S MUSIC
1315 Government 385-9728

USED PIANOS AND ORGANS
2 Used Uprights Reconditioned $795 and $995

Baldwin Mod. console organ. $1595

Baldwin 71 Spinet with Les. $985

Hammond Dolphin $1295

Hammond Sounder $595

Conn 314 Prelude $2985

SOUND OF MUSIC PIANO AND ORGAN CENTRE
1517 Quadra 383-0239

FENDER RHODES 73, $850. ACoustic 150, $300. Honner Clavinet, $650. Fender Princeton, $300. Road organ, $300. Lesley 122, $700. 385-0732.

2-YEAR-OLD WOODEN CLARInet, excellent condition, $150 or best offer. 382-9878.

FOR SALE: DOUBLE C CONN tuba. Phone 388-7443; leave message and number for John Bird.

WHITE HEINTZMAN UPRIGHT, good condition, $950. 592-26429

71 MUSIC TEACHERS

LESSONS
and service. Most Instruments
BERNIE PORTER MUSIC
725 CALEDONIA 382-9542

EXPERIENCED SINGING teacher, University area. Doreen Thompson, 477-0915.

77 MOTORCYCLES

1978½ HARLEY DAVIDSON
LOWRIDER
NOW IN STOCK
BROOKLANDS MOTORCYCLES
967 Fort 383-5926
D.L. 1271

POWERTOWN M.C.
Service to all Makes. Hi-Performance parts. 384-1249. D199169A. 614 Grenville.

650 TRIUMPH CHOPPER, REbuilt engine, $400 worth of chrome, many extras, A1 condition, worth over $2,100, sacrifice for $1,800. 386-3571.

1975 FULL DRESSED YAMAHA 360 cc, excellent condition, only 1,300 miles. Must sell now at $1,400. Please call between 5-7 p.m. 384-0489.

MOTORCYCLES CONSIDERED FOR TRADE-IN on our good selection of used cars at GARDEN CITY AUTO SALES LTD. 2978 Douglas 382-9111. D-00319A.

STOCK 71 TRIUMPH TIGER 650, mint condition, 500 miles. Offers or trade on economy truck. 598-0305, 386-0584 between 6-8 p.m.

A-1 MOPED RENTALS. LOW rates, helmet included; easy as riding a bicycle, 677 Humboldt, (rear Empress Hotel) 382-0525.

77 KAWASKI KZ 1000. 2,000 miles, under warranty, excellent condition, several extras, phone 477-3679.

MOPED, VELO SOLEX, EXcellent condition, fitted with baby-seat, 2 helmets, $250 complete. 385-3979.

77 MOTORCYCLES

HONDA TRAIL SALE

Z50	$489
XL125	$999
XL250	$1,299
XL350	$1,449

Plus Freight and PDI

MULLINS MARINE
SALES LTD.
382-1928 D-00365A
925 Yates St.

VICTORIA HONDA

We Service What We Sell

77 HONDAS
Still Two Left
(1) CB 125 S $799.
(2) XL 125 $999.

NOW IN STOCK
CX 500 $2,549.
CM 185 T $1,209.
Plus Fr. and P.D.I.
2851 Douglas 386-8364
D.L. 01853A

1976 SUZUKI TS250. EXCELLENT condition, $800 or will trade for older two door or convertible. 479-1766 after 5 or weekends.

MOVING MUST SELL, 1974 XL 175 Honda, 4300 miles, excellent condition, many extras, first offer of $500 takes. 479-4323.

HONDA 70 MINI TRAIL, EXcellent condition, must be seen to be appreciated, 592-2189.

HARLEY DAVIDSON — FLH — 1975 — 13,000 miles — $4,000. 474-2817.

1975 YAMAHA 125 STREET, twin, like new, extras, $500. Firm. Ask for Sue. 477-5584.

K. J. KAWASAKI
2940 DOUGLAS
385-0323 DL-01835A

FOR SALE — 1974 TRIUMPH Tiger 750, immaculate condition, phone 479-4339.

1974 HONDA XL 175, RUNS well, need money for insurance, must sell, taking offers. 477-2945.

'78 HONDA 185 TWINSTAR, 1000 miles, $1100 O.B.O. 382-5960 or 382-9826 after 5.

MUST SELL, IMMACULATE 1977 Yamaha XS 500D twin 1600 original miles. Asking $1495, 386-0534.

'75 SPORTSTER XLCH, 4,000 miles, special paint, immaculate condition, $2300. 479-8092.

1977 HONDA CR125M ELSINORE, $1000 or best offer. Hardly used. 479-5953.

1976 HONDA TL 250, PURCHASED January '77, top shape, $900. 656-1879.

1976 SUZUKI RM100, FANTASTIC condition, many extras included, $750. 477-2707.

71 CB 450 HONDA, DOUBLE overhead cam, re-built engine, 1,300 miles. Must sell now at $1,400. Please call between 5-7 p.m. 384-0489.

'75 YAMAHA ENDURO, 175 EXcellent condition, just 653 miles, $500 or best offer. 479-5580.

FOR SALE — 1974 YAMAHA TY Trails, 250cc, very few hours, one owner, $750. 386-2710.

77 MOTORCYCLES

YAMAHA SUPER SALE

New '77 Models

ROAD:
XS650 — $1999
XS500 — $1799
RD400 — $1399

TRAIL:
XT500 — $1599
DT400 — $1399
DT125 — $ 899

First Come . . . First Served
TY 250 TRAILS
$1349
TY 175 TRAILS
$999

Plus FR and PDI on all models

MULLINS MARINE
SALES LTD.
382-1928 D-00365A
925 Yates St.

Harley-Davidson
No. 1 Motorcycle
No. 1 Service
No. 1 Dealer

In Stock
Black LOWRIDER
Anniversary FLH
FXE, XLH, and XLCR

Largest stock of Harleys on Vancouver Island
VICTORIA HONDA
2851 Douglas 386-8364
DL. 01953A

MOPEDS
Test Ride — 18 models. Island Motor 385-3515, 602 Esquimalt. D1920A

COLLECTORS
650 BSA Lightning, completely rebuilt motor, new paint, transmission, clutch, $400. Mike, 388-4822. After 5.

1972 SUZUKI 185 AND 1972 Honda 175, both in very good condition, $550 each or best offer. 384-3918.

'73 HONDA XL250 STREET OR trail, excellent condition, new top end. $750 or offers. 479-6249.

GOOD BUY! 1974 HONDA CR12 Elsinore, excellent condition. 477-6344.

SUZUKI RV 125 TRAIL BIKE, 2500 miles, excellent condition, $595. 477-2039.

GETTING MARRIED, CAN'T have both, 73 Honda 450, 4900 miles. 386-2317.

1974 YAM TY-80, FOR SALE, $300. Also 1974 Honda 50, $200. Phone 479-7338.

1973 YAMAHA 350RD, MINT CONdition, 4700 miles, windshield, rack, helmet, $750. 477-9032 Barry.

MINI-BIKE, $145, 10 SPEED, $70; bicycle, $14. 592-2712.

MOTORCYCLE TRAILER, $150. 477-2115

1974 SUZUKI 500, $850. VALUE. $500 o.b.o. 385-7150 eves.

'75 SUZUKI GT 185, EXCELLENT condition, 2050 miles, 652-2345.

1974 YAMAHA TRIALS, GOOD condition, $450. 385-6377, after 5.

1977 BMW R100 RS. EVENINGS. 656-6525.

500 KAWASAKI, LOW MILEAGE, good shape, $500, firm. 479-3309.

1971 TRIUMPH BONNEVILLE. $1200. Phone 384-8537, after 4.

1977 YAMAHA DT400 VERY good condition. Must sell. 478-7229.

75 YAMAHA 250 ENDURO, GOOD condition. $750. 383-6364 or 384-3057.

YAMAHA MX100, GOOD CONDITION, $350. 598-8453.

77 MOTORCYCLES

1973 KAWASAKI 350 CC. BEST offer on $500. 656-2669.

SPORTSTER AND PARTS FOR sale. 474-1671, after 5 p.m.

1976 YAMAHA TY 175 CC TRAILS. 382-5475, after 7.

'71, 175 YAMAHA TRAIL, offers on $300. 656-3798, after 5.

78 BICYCLES

BUY, SELL, TRADE, REPAIRS New and used bikes, qualified mechanic operating own business. Lowest prices (Expert bucked wheel). Open 8 a.m.-8 p.m., Sun. 12-5 p.m. Reno bikes, 2519 Gov't., 384-5514. Dealers, CCM—Raleigh — B.R.C. — Shields — Nishiki. Same day service.

MAN'S 10 SPEED PEUGEOT, EXcellent condition, woman's 10 speed CCM used twice, wide tires, excellent condition, both $120. 477-5266 after 5.

A-1 MOPED RENTALS, LOW rates, helmet included, easy as riding a bicycle, 677 Humboldt, (rear Empress Hotel) 382-0525.

MEN'S APOLLO MARK I 10-speed, brand new, offers to $150. Phone weekdays only. 474-1820.

WANTED: CHILD'S BIKE, 16" wheel with stabilizer, good condition. 592-1587.

ADULT 3-WHEEL BICYCLE Raleigh. Excellent condition. $150 firm, 656-3056 between 6-7 p.m.

RALEIGH 10-SPEED, GRAND Prix, $95, Mark 598-4610.

10-SPEED BICYCLE, GOOD CONdition. $90. 384-8254.

MEN'S 1929 BSA HIGH FRAME, original condition. Offers. 595-3363.

BLUE BIKE FOR SALE. PHONE 478-5238.

GIRLS CCM, 5 SPEED, GOOD condition, asking $80. 388-4744.

APOLLO 10-SPEED, 17" GOOD condition, new paint, 479-3245.

80 BOATS and MARINE

POWER
19' HARDTOP Twin 50 hp. Mercs, wood hull, fiberglassed galley, marine head, camper top, bilge pump, compass, anchor.
17' K and C Runabout, 120 OMC I.O., camper top Sounder $4300
21' CABIN BOAT, Plywood with Twin hp. Mercs, dinghy, $2950
25' OWENS Express Cruiser, 155 hp. Merc. I.O., sounder, camper top, full galley, enclosed head. $9600
22' FIBERFORM Merc., I.O., sounder, trim tabs, AM radio, C.B. radio. All in top condition $8600
22' LARSON 1977 188 hp. Merc, I.O. (under 50 hours) All in almost new condition $14,500
16' RUNABOUT with a Windshield, Tarps and 20 hp. outboard. Good running condition Only $575.
CHEOY LEE TRAWLER 32' All fiberglass with teak overlaid decks, Ford 120 hp Diesel. Large fuel and water tankage, large main cabin with Parquet sole, large galley with oven, stove, hot and cold pressure water system, shower, 2 sounders, radar, VHF Radio-tel., many, many other extras. $52,000

ALEX CHISHOLM YACHT SALES
Angler's Anchorage Marina
933 Brentwood Bay 652-3531

SPECIAL!

WHILE STOCKS LAST

— Mercury 50-1 O.B. Oil, $15.95 per case only.
— Mercury gear lube, $1.79 per tube.
— 1978 7.5 hp. Mercury, $685 including tank and hose.
— 1978 9.9 hp. Spirit, $725 including tank and hose.

SIDNEY OUTBOARD AND STERN-DRIVE
656-3221

1976 BAYLINER SARATOGA OFFshore hardtop. This boat is just like new. 24 ft. 8 ft. beam, 225 Volvo, 286 leg, fully loaded. Sleeps four adults, full galley, enclosed head, built-in bar and custom fish tank, full sailing package, anchor gear, CB and marine antenna, sounder, dash fan, 8' dinghy, Bennett trim tabs, swim grid, heater, full custom winter canvass, rod holders, hour meter, full instrumentation, built-in cassette stereo system, freshly cleaned bottom and ready to go. Contact: John Watson, Cedar Grove Marina, Sidney, 656-2580.

SOME TOP VALUE POWER BOATS FOR QUICK SALE AT OUR DOCKS RIGHT NOW.

14½' Peterborough, 9.5 Johnson, Trailer $950.
14' SANGSTER, 35 Johnson, trailer $1,495.
15' SANGSTER, 55 Johnson Elec, Trailer $2,795.
17½' K and C Thermoglass, 65 Johnson, trailer, as new $4950.

VICTORIA BOAT MART
382-2324 453 Head St.

"CHEROKEE"
30' Custom Cruiser, 427 ChrisCraft engine, 680 hrs., fresh water cooled, CB plus VHF, trim tabs, sounder, new canvas, completely equipped and ready for cruising. $23,900. Boathouse available. Sea-West Marine Inc., 383-6580.

21' COMMAND BRIDGE CRUISer dual station controls, fresh water cooled, Mercury powered, citizen's band radio, complete galley, lifejackets, fire extinguishers, cabin curtains, rodholders, excellent condition. 479-6939.

12' HOURSTON GLASCRAFT, 15 h.p. Johnson, 600-lb. Roadrunner trailer, oars, Scotty Downrigger and misc. fittings. Over $2,000 new, a sacrifice at $950. In water approx. 15 hours. 477-2127.

Mobil Boat Repairs
ALL TYPE OF BOAT REPAIRS U-WATER REPAIRS, SALVAGE Painting, fiberglassing, tuneups 388-4413 ANYTIME

24' FIBERFORM BAJA COMmand bridge, clean, low hours, CB radio, sounder, leg serviced, new bottom paint, ready to cruise or fish. 388-4861. Offers.

32' DANISH TWIN DIESEL cruiser, fully equipped and immaculate. Boathouse kept. Appointments to seriously interested only. Reply Victoria Press Box 672.

1971 14' STARCRAFT ALUMINium, new canvas top, 35 h.p. Merc outboard, 4 h.p. Merc. Sears tilt trailer, all in A-1 condition. 478-5259, 478-8463.

24' DOUBLE-ENDER, BUILT TO work or cruise. Good dive boat. Lister diesel, galley and head. Sleeps 4. '78 survey. $10,000 including haul-out. 112-748-9563.

15' PLYWOOD BOAT WITH Fiberglass bottom, shelter cabin, older 35 h.p. Johnson, with trailer. Best offer takes. 479-1408.

19' BRANDLMAYR, 65 H.P. Merc and 9.5 Johnson. On tilt-boom trailer, tested till Oct. '78. $1,725. 478-5307 or 382-8056.

14½ HOURSTON GLASSCRAFT, 33 h.p. and 5½ Evinrude, Mastercraft trailer, spare tank and wheel. $1850. 477-7191, 477-7121.

1976 FIBERFORM SITKA, 165 Mercruiser, many extras, view at C&O Westport, sensible offers to 656-4454, 656-2069.

16' BOAT, GLASS ON PLY, OAK trim and windshield, new tilt trailer, no seats or hardware, $595 or best offer. 598-7880.

14½' K AND C THERMOGLASS, good condition with trailer and 75 hp Johnson. Runs well, $1800. 478-9856.

WANTED TO RENT: 17' OR over, boat for few days in May for fishing, preferably moored. Call 478-6224 after 5.

PLYWOOD SABOT, MAST, CENtreboard and rudder, $150, Glasscraft cartop, 5½ Johnson outboard with gas tank, $425. 592-7066.

BOSTON WHALER
15' fiberglass, unsinkable, new 40 h.p. elect Merc. Days 656-7111, evenings 658-8567.

16' TEENES BOAT TRAILER, split tongue, 12" wheels, good condition, $300. 598-3800.

13½' FIBERGLASS BOAT, 9½ h.p. Johnson plus trailer. Good shape. $800. 478-0914, 595-5232.

TWO 50-WATT MONO AMPLIFIers, one stereo preamp, $20 each. 598-2316.

SEAGULL MINUS 4, LESS THAN 20 hours, fresh water use, $325. 598-4204.

15' BRANDLMYR 6' WIDE, 20 h.p. motor and controls. Tilt-trailer. See at 2411 Trent.

23' FIBERGLASS UNIFLITE, EXcellent condition for fishing. $7800. 656-6427.

16' FIBERGLASS TRI-HULL boat, 40 and 4 horse Evinrudes. Perfect condition. 384-8354.

15½' BRUNSWICK FIBREGLASS, 90 h.p. Johnson and trailer, full canvas top, $2695. 382-4461.

80 BOATS and MARINE

Gypsy Yacht Sales
Always The Finest Selection of Boats on Display
All Boats on one covered dock

SAIL
DISCOVERY 42 Custom — Super offshore. Loaded. $89,000
WESTSAIL 32 — Fabulous. Must see. $74,900
BAYFIELD 32 — Diesel, near new. $38,900
HUGHES 26 — Diesel. Well equipped. $20,900
HAIDA 26 MK 2 — The finest available. $15,900
COLUMBIA 26 — Many cruising extras. $15,900
THUNDERBIRD 26 — Race equipped. Loaded. $8,995
SANTANA 25 — As new. Super equipped. $16,900
SAN JUAN 24 — Well equipped. Spinnaker. $11,995
BUCCANEER 24 — Great family cruiser $10,500
GRAMPION 23 — Very nice throughout $9,750
CUB 23 — Beautiful and fast $5,995
ARROWHEAD 21 — Classic sloop Mint $5,995

POWER
HEAVY DISP. 38 — Diesel. Lots of potential. $14,500
ISLAND GYPSY 36 — Tri-cabin. New boat enquire
MONK 34 — Bridge. Spotless throughout $49,500
ISLAND GYPSY 30 — New boat from $62,000
CHRIS-CRAFT 30 — Low hours on new twins $16,900
UNIFLITE 27 — Loaded and clean $22,500
FIBERFORM 22 — One owner, I-O with aux. $8995

Open 7 Days a Week
Up to 15 year Bank Financing
O.A.C.
2270 Harbour Rd., Sidney 656-5591

Gypsy Yacht Sales

SAIL SALE SAIL SALE SAIL
MINI BOAT SHOW this weekend. A very impressive display of SAILBOATS new and used. Now at our docks in Westbay. Some examples:
16'6" ODAY Daysailer and cuddy and trailer $2,500
16' COMET, two sails and oars $850
14' KOLIBRI racing dinghy. Sails, etc. $850
20' O'DAY 4-berth keel cruiser. Brand new $7,200
20' VIVACITY 4-berth U.K. luxury. OB, etc. $7,900
24' THUNDERBIRD. Racer-cruiser. New sails $7,750
26' HAIDA Brand new. 4 sails. Inboard. Steal $16,900
28' KERRESHOFF Ketch, new diesel. Liveaboard $19,900
26' TANZER. Headroom. 9.9 OB, sailaway $17,900
29' MARTIN. Cruising special, diesel, etc $25,500
30' ALBERTG. Classic. sails, etc. $26,500
30' DIESEL Sloop, Garden, Volvo, 7 berths $26,500

ALL ON DISPLAY AT OUR DOCKS
Victoria Boat Mart
453 Head St.
383-2324

VAN ISLE MARINA

26' CHRIS CRAFT (1970) Futura model an "Immaculate" tri cabin with extras that include Life Plant Shower 2 Heads, etc. only 300 hours since new $49,900.
40' CABIN CRUISER (ex Rum Runner type would make ideal live-a-board super clean $20,000.
22' CHRIS CRAFT — a planked classic — just been repowered — will consider all offers on $6,800.
29' HUGHES F-G sailboat — diesel engine and stove $22,500.
21' NORWESTER F-G Sloop completely equipped for holiday cruising — 5'9 headroom $10,200.

The above is an example of some of the vessels we are seriously offering for sale. For further information, please contact JOHN ALLEN at
VAN ISLE MARINA CO. LTD.
TSEHUM HARBOUR Box 2130
656-1138 Sidney, B.C.

DIVERS FISHERMAN
One 25' 97 H.P. Ford diesel cruiser, 9 knots cruise, 2.7 gallons per hour, $14,900. One 32' 27 H.P. Hurcules diesel cruiser and complete spare engine, 7 knots cruise, 1 gallon per hour, $8500. Both boats inspected, ready to cruise. Phone Dave at 112-758-2575, Nanaimo.

BERTRAM 38' TRI-CABIN
Twin GM 6V53S diesel Onan. All electric — stove, fridge, freezer, icemaker, ideal winch, docking lights, Boston Whaler on Bremer Davits, Bendix A.D.F. Sperry autopilot, etc. Low time immaculate condition, 656-4270 for appointment to view near Sidney.

16' FIBERGLASS BELLBOY. Full camper top, tinted glass, C.B. radio, complete instruments and running lights. 100 h.p. Johnson electric, 7½ h.p. Honda. Tilt boom Roadrunner trailer. Many more extras. $2895. 478-8425.

SALE OR TRADE
30' twin engine cabin cruiser. Must sell. $500.00 and take over mtg. payment. To view call PETER PRIMGAARD. 652-9191

THE PERMANENT
MUST BE SEEN
18' Glasscraft deep V, '77 150 h.p. Merc outboard, full camper top, rebuilt 1,400 lb. Roadrunner trailer. This boat is in immaculate condition and is loaded with many custom extras. Asking $5500, 479-6169.

GOLDSTREAM MARINE
MOVING SALE
14.4 Hurston new f.g. Stk. No. 398. Sale Price $2150. Sale. Pri., Sat., Sun., 2994 Jacklin Rd., DL01279.

18' GLASCRAFT 1977 150 H.P. Mercury outboard. This boat is loaded with extras and in immaculate condition, sitting on a reconditioned Roadrunner trailer. $6000. 479-6169.

ZODIAC
900 lbs. carrying capacity, will take 25 h.p. outboard, price new $1600, 2 years old, asking $950. 656-1376.

18' HOURSTON GLASSCRAFT, 120 h.p. Mercruiser, Roadrunner trailer with electric winch also CB radio and depth sounder. 10 h.p. Johnson kicker. 479-4551.

21' CAMPION — 190 O.M.C., C.B., sounder, anchor pack, dinghy. Sleeps 5. Covered moorage available. Like new. Must sell. Asking $10,500. 479-5613.

23' BRANDLMAYR CRUISER INboard, FWC, fibreglass over plywood bottom, radio-telephone, sounder, detector, extras, immaculate. Boat house kept. 382-9258.

12' SEARS LAPSTRAKE ALUMInum boat with trailer. $325. 477-2893.

20' CAMPION, 1975, ACCOMMOdates five, new condition, best offer. 477-4594.

71 — C VELVET-DRIVE MARINE Trans, 1.52 to 1. 479-6103.

80 BOATS and MARINE

D J YACHTS

All Offers Considered

15' MARLIN and trlr.	$2,750
15' SANGSTER	$3,995
18' GLEN-L	$3,795
18' FIBERFORM	$3,990
19' BRANDLMAYR	$5,750
19' BRANDLMAYR	$2,595
20' BAYLINER and Trlr.	$9,995
20 K and C	$7,495
24' BAJA	$18,695
24' BELLBOY	$19,795
24' SEARAY	$15,895
25' F.G. Chris	$17,895
25' BERTRAM T.W.	$13,885
25' CHRIS Craft	$11,895
25' SANGSTER Marlin	$15,495
25' APOLLO	$22,495
25' SARATOGA Express	$14,895
25' SEARAY C-B	$16,495
26' TROJAN	$18,495
27' UNIFLITE	$22,495
28' C-B CRHIS and B. House	$23,495
30' CHRIS Sedan	$15,395
30' CHRIS Craft	$18,895
30' BRANDLMAYR	$21,395
30' C-B MONK	$13,995
30' DBL - Ender	$5,995
30' SUPERCRAFT	$27,895
31' CUSTOM Cruiser	$31,895
32' FAIRLINER	$55,995
32' FERRY Diesel	$4,995
33' CHRIS Twin	$20,995
33' CARVER Twin	$42,495
34' TOLLY Tri	$74,895
34' ALUM. Trawler	$38,295
34' FERRY Diesel	$8,995
36' SHEPHERD	$38,895
37' ALWEST	$38,495
38' FISH. Conv.	$9,500
38' TRI. Cab. Dsl	$69,995
42' DISP. Cruiser	$57,995
47' TUG Conv.	$34,995
49' FERRY Dsl.	$13,995
50' CUSTOM Cruiser	$139,000

SAIL:

16' CRESCENT	$1,090
17' VENTURE and Trlr.	$2,995
18' PELAGIC	$3,750
19' PACESHIP and Trlr.	$2,995
19' DAY Sailer	$2,495
20' MATILDA and Trlr.	$6,895
21' NORTHWEST	$7,895
24' SAN JUAN	$12,895
24' SHARK	$5,496
26' RAWSON	$9,990
26' CLIPPER and Trlr.	$10,995
30' CAL	$35,800
20' REDWING	$21,995
30' BUCCANEER	$44,895
40' SEAWOLF	$98,495
40' GARDEN Ketch	$69,495
42' CUTTER	$89,500
50' FORCE 50	$115,000

NEW: PUGET and TOLLY

Joyce Omlid and Don White
BOSUN'S MARINA — 598-3366
PEDDER BAY MARINA — 478-1177 PORT MCNEILL — 956-4307.

A few selections from our many
National Listings

SAIL

HUGHES 25, Sparkman and Stephens 1972 sloop, 6 h.p. outboard, 4 sails, Rotier and liffy reefing. Priced reasonably at $9,800

DISCOVERY 42, World cruising yacht built to very high standards. Large suit sails, windvane, Nissan diesel with 2000 m. range. Deep freeze, Espar, sailing dinghy. No expense has been spared. Would make an ideal liveaboard $89,500

POWER

FJORD WEEKENDER 24. This quality built Norwegian powerboat is of unique design. Fibreglass. Twin Volvo 13-270, 4 berths. A bargain at $14,500

APOLLO 32, Danish built 6-berth cruiser, Perkins 85 h.p. with only 885 hours. Lloyds hull moulding certificate. Minto sailing dinghy. Furnace, AM and VHF. Constavolt. Site is immaculate and only $ $55,000

GRAND BANKS 36, Twin Ford Lehman 120 h.p. Radar. Electric winch. Radio. New upholstery throughout $83,000

West Canada agents for Grand Banks, Fisher Moody, Albin, Sisu, Pacific Pilot and Sutter

CATALINA
NATIONAL BOAT SALES LTD. have been appointed VICTORIA area agent for the CATALINA range of sailing craft. You are invited to inspect a CATALINA 22.

For further information on these or our other numerous listings call DICK CHUDLEY or LUKE KYNASTON

NATIONAL BOAT SALES LTD.
2060 White Birch Road, Sidney, B.C.
V8L 2R1 Tel: (604) 656-3965
AND ALSO AT
False Creek Vancouver

RAGHAULERS
30' IRWIN — Demo
Race or Cruise in comfort, equipped with Furling Genoa Atomic four power, sounder, VHF, stereo, enclosed head, Kerosene stove with oven. Priced well below replacement cost at $37,800.

26' GRAMPION	$14,900
26' RAWSON and Dinghy	$10,500
26' FUCCANEER	$13,500
28' MACWESTER — Diesel	$24,900
31' C & C Corvette	$24,900

STINKPOTS

24' BAYLINER Saratoga	$15,500
32' PETERSON — Disp.	$14,900
33' CHRIS — Cavalier	$21,000
25' TROJAN — House kept	$14,000
32' LUHRS — Diesel	$34,400
45' MONK — Diesel	$59,500

CEDAR GROVE MARINA
BOATS ON DISPLAY
7 DAYS A WEEK
"Located on the Highway Just Before Swartz Bay"
"The Green Boathouses"
656-2580

Weekender Special
1976 20' SANGSTER Weekender, 165 Mercruiser hardtop.
This boat immac. with only 52 hours, includes many extras, including 7.5 h.p. O/B and moorage till 1979.
$10,995
Call LEN RAYNOR 656-5832
THUNDERBIRD YACHT SALES
Westport-Marina-Sidney, B.C.

BOSTON WHALER 13, REfinished wood, steering and controls. Running lights and battery. Minus motor $1500. 721-3535 after 7.

CALLING ALL SEA DOGS, FOR new custom made pet safety harness, brochures available from Aquatiel Pet Shop, 2337 Beacon Ave., Sidney. 656-3314 or 385-5697.

15½' HOURSTON GLASSCRAFT, rebuilt 35 H.P. Chrysler elec. start, 1,200 lb. Roadrunner trailer. Very clean. $2,495. Gibson Powercraft 382-8291.

16½' GLASS OVER PLYWOOD cabin boat, 20 h.p. Mercury outboard, Roadrunner tilt-boom trailer, excellent condition. 388-5004 after 5 p.m.

20' REINELL WITH TRAILER, 170 Volvo, 270 leg, depth sounder, head, accessories, $7800. 479-7045 before 11 a.m. — after 7:30 p.m.

22½' BAYLINER EXPRESS Cruiser, economical, 165 Merc. Stand-up head, dinette, galley, plus many extras. 652-5780.

WANTED TROLLER OR COMBInation, around 34-36', Must be in good condition, reply with particulars to Box 305, Sooke.

1976 CAMPION 21' COMMAND bridge, loaded with extras, complete with trailer. Day 388-1129, night 478-1261.

2 MERC. GAS TANKS AND older 25 h.p. Merc plus control, needs bottom ened. Also Marine steering wheel. Offers. 478-6142.

25' TROJAN FIBERGLASS cruiser, 1974, 225 Chrysler, teak deck, low hours, extras, $18,000. 478-8602 after 5.

17' HOURSTON GLASSCRAFT, 140 h.p. Mercruiser I.O., camper top, Road Runner trailer, $5995, Gibson Powercraft, 382-8291.

BAYSHORE FOR
Marine Insurance, 382-7203

12' BOAT, 9.9 H.P. OUTBOARD motor. 386-2098.

80 BOATS and MARINE

THUNDERBIRD YACHT SALES
WESTPORT MARINA
656-5832
(Located next to Swartz Bay Terminal — Sidney, B.C.

OFFER SALE

"Owners say their boats must be sold. All offers considered"

"POWER"

19' EXPRESS 80 hp.	$2695
17' K and C I.o trlr.	$4495
17' HOURSTON trlr.	$5495
26' CRUISER 318 V-8	$6495
23' FIBERFORM	$6800
22' REINELL (clean H-T)	$7255
22' SANGSTER Dolphin	$7600
22' CAMPION H-T	$8995
24' FIBERFORM (clean)	SOLD
22' GLASPLY	SOLD
26' CHRISCRAFT	$10,900
27' RICHARDSON (diesel)	$10,900
28' CRUISER (twin 6 cyl.)	$13,900
30' CHRISCRAFT	$14,900
26' PORTACRUISER	$15,495
24' FIBEFORM Com. Br.	$14,495
26' CUSTOM Craft Br.	$16,495
24' FIBERFORM Com. Br.	$16,495
20' MONK (Immac.)	$17,995
32' CRUISER (Diesel)	$27,900
25' CRUISER (Diesel)	$25,900

"SAIL"

26' T BIRD	$6500
22' CATALINA	$7795
23' PACESHIP	$17,500
24' SAN JUAN	$13,495
25' BAYFIELD	SOLD
27' CATALINA	$18,900

(Many Other Listings)

"NEW"
Introducing the all new
SANGSTER
18-20-22-23
Priced from
$9724
(Now in Stock)
(Weekend Special)
BAYLINER Yachts (power and sail).
CARVER
CHB 34 Trawlers $63,900
Cruise-a-homes $42,900

Open 9-5 Weekdays
(Also Sat. and Sun.)

GOOD LISTINGS
By a reputable company
WANTED

PELAGIC
PACIFIC INDUSTRIES (1974) LTD.

A COMPLETE STOCK OF FIBERGLASS AND EPOXY MATERIALS
Z SPAR
MARINE PAINTS
428 E. Burnside
VICTORIA
386-1811 386-7814

Mercury - Honda
OUTBOARDS
DOUBLE EAGLE
SILVERLINE
BOATS
MULLINS MARINE
SALES LTD.
925 Yates St. D-00365A
382-1928 382-4515

ON SPECIAL!
BRAND NEW
FULL WARRANTY
Only 2 Left In Stock

21' CAMPION Hardtop
Enclosed head, galley, camper top, 300 h.p. Volvo.

25' GREW S5250
Hardtop, swim grid, trim tabs, 235 OMC. 1 ONLY

OAK BAY MARINE
SALES AND SERVICE
1327 Beach Dr.
598-3393

CONSIGNMENT
24' FIBERFORM EXPRESS Cruiser, 188 Mercruiser, swim grid, depth sounder, compass, C.B. radio, bumpers, 100' hose, fire extinguisher, flares, life jackets, rod holders. $12,775.

MERCURY MARINE
800 Cloverdale 385-1457

Allstate
MARINE INSURANCE
Excellent Rates. Low deductibles.
HENDERSON REALTY LTD.
385-9741

EAST COAST TYPE DORIES
Heavy Gauge welded aluminum hulls — Beautiful rough water boats — Rowing and power models on display.
ALL BAY MARINA
2238 HARBOUR RD
Sidney 656-3167
Open 6 Days — Closed Mondays

BOATERS!
SEE OUR large display of appliances, plumbing and electrical supplies.
PEDEN R.V. LTD.
2855 Quesnel 386-3464
Behind Empress Pontiac Buick

4 STROKE HONDA
The new 9.9 horse outboard is now in stock. Uses straight gas. Has built-in 12-volt, 60-watt generator. Demonstrator available.
ALL BAY MARINA
2238 HARBOUR RD.
SIDNEY 656-3167
Open 6 days — Closed Mondays

GOLDSTREAM MARINE
MOVING SALE
21' Luno cabin cruiser, Stk. No. 37B. Sale Price, $14,500. complete with trailer. Sale Fri., Sat., Sun. 2994 Jacklin Rd., DL 01279.

GOLDSTREAM MARINE
MOVING SALE
19' Campion hardtop Stk. No. 77B. New f.g., a steal at $13,500. Open Fri., Sat., Sun. 478-8361. 2994 Jacklin Rd. DL01279.

70' EX-TUG IDEAL LIVEaboard, 350 H.P. R.R. GM auxiliary, V.H.F. and dinghy. Complete bath, washer, dryer, fridge, freezer, hot water, furnace. $55,000. Phone 746-7037, Duncan.

RADIOS—SOUNDERS—RADAR
VHF — Single Sideband — CB radio — Flasher depth sounders — Radar — Chart recording sounders Sales — Service — Installation.
Bali and Shemitt Electronics Ltd.
1 West Burnside Rd. 386-4414

Chrysler—Seagull
OUTBOARDS
Sales — Parts — Service
KEN PRASING EQUIPMENT
478-9313 934 Goldstream

1976 17'6" GLASSPLY, CANVAS top, walk-through windshield, 140 Merc I.o., water skis, tow rope, life jackets, low hours, 3,500 pound trailer, $7,500. 477-7340.

21' LAP STRAKE CABIN CRUISer, 80 horse power inboard outboard Volvo. Asking $5,000. Open to offers. For more details call 478-9346.

17' FIBERPLY, 40 JOHNSON, 5½ Johnson, good fishing boat. What offers? 16' Plywood Fiber, 20 Viking. What offers? One hull 20'. 598-6106.

1975 21' CABIN CRUISER. ONLY 300 running hours, completely equipped for cruising or fishing. Illness forces sale. Best offer. 383-6409.

16'BOAT, 5½' WIDE, 55 HORSEpower 4 cycle outboard motor. $400 or best offer. 478-7817.

69 STARCRAFT, 18½', 85 H.P. Evinrude and trailer, plus extras 384-5105.

BOAT LETTERING A SPEciality. Phone Ken Warner 652-2007.

80 BOATS and MARINE

K & C

25' Command Bridge Cruiser
—twin 165 Mercruisers
—9'8" beam
—dual stations
—hydraulic steering
—full galley
—large dinette
—clothes closet
—swim grid
—foam flotation

SPECIAL Introductory Offer
1 only
$25,750
See It Now
in our Showroom

MERCURY SPECIALS
1978 4 hp. "GNAT" with built-in fuel tank
$499.95
1978 9.8 hp. with tank and hose
$824.99

Mercury Marine
800 Cloverdale
385-1457

CANOE COVE
YACHT SALES
Open 7 Days a Week
656-5711 Sidney, B.C. 656-3919

19' CENTURY Cuddy Cabin galley pak
20' MUPPIE hard-to-find
28' EXECUTIVE, 1976
30' BRENTWOOD Special
34' Diesel Comb. boat
42' Diesel Trawlers, loaded
Reduced $18,000 for quick sale. Trades?

MANY MORE TO CHOOSE FROM
Financing Available, O.A.C.

DOUBLE EAGLE CAMPION
JOHNSON — ROAD RUNNER

bob whyte marine ltd.
SALES AND SERVICE
Corner Harbour and Resthaven
656-7286 SIDNEY
OPEN 9-5:30 TUESDAY-SUNDAY

HARBOUR MACHINE LTD.
Complete Propeller repair service
One day service when necessary.
All makes and types up to 5 ft. dia. Good stock of new and used Propellers and shafts.
31 ERIE STREET 383-6555

AQUA GLAZE
Is your boat faded? Is your boat oxidized? This new product will solve your problems..

MERCURY MARINE
Aqua-glaze and a complete line of marine accessories is available at:
800 Cloverdale 385-1457

29' MARINER
Custom-designed and spacious Command Bridge Cruiser. Loaded with extras. Just back in the water after a thorough refit by Canoe Cove Shipyards. Twin economical 165 H.P. motors with only 350 hours each. Price $27,500. Boathouse can be bought. Phone office, 595-1535, or res., 592-4

81 SAILBOATS

SAIL

COLUMBIA 32 (1976)

North sails No. 192 Genoas. Full race, main sail, R.H. Spinnaker, diesel power, internal halyards, large winches, back stay adjuster, oven stove, pressure water, shower, cabin heater, extra water tank, and much more. $46,000

ERICSON 23 Keel (New)

Pulpits, lifelines, main and lib. main sail cover, 4' deluxe fabric cushions. Curtains, stove, anchor, 4 lifejackets. Fire extinguisher. Fenders. Commissioned $13,250

ALEX CHISHOLM YACHT SALES
Angler's Anchorage Marina
933 Brentwood Bay 652-3531

CRUISING TO ALASKA?
Hawaii? Seattle? We stock U.S. and Canadian charts for Hawaii and the West Coast of North America.

SAILTREND
1157 Newport
592-2711

Weekender Specials

26' T-BIRD	$6500
22' CATALINA	$7995
23' PACESHIP	$17,500
27' CATALINA	$18,900

Call ALEX McGREGOR

THUNDERBIRD YACHT SALES
Westport Marina
(next to Swartz Bay)
Sidney, B.C. 656-5832

ALBERG-PEARSON 29. FULL keel fiberglass sloop. Near new main with liffy and doller reefing, new newer used 180% Genoa, Spinnaker, VHF, speedo, sleeps 4, includes head. The following is new and never used: interior, upholstry, head, winches, running rigging, and too much more to list here. Minor interior finishing and atomic 4 motor hook-up needed. Will consider trades. $23,500. 721-3535.

SEA SPRAY CATAMARANS

Breathtaking speed or comfortable safety.
—Main and lib.
—Daggerboards and kick-up rudders.
—30 i.s. fully rigged, car-topable.
—L.O.A. 15', beam 6'5".
—competitively priced at $2,490.
For details call 386-2676.

13'6" FIBERGLASS ENTERPRISE sailing dinghy, blue hull, cream decks, stainless steel rigging, Dacron sails. 652-5545, 387-3648 office.

YACHT OWNERS CHARTER POOL. Power or Sail, skippered or U-Drive. 24'-110'. 382-6633.

BRAND NEW ROBERTS 18, Fiberglass sailboat, complete, $7650. 384-6602. 721-3694.

40' SAILING CAT. HULLS ONLY. Pro. glassed, $4000 or will take trades. 656-4761.

CROWN 18, E-Z LOADER trailer, 5.5 outboard, swing keel. 385-7150 evenings.

FOR YOUR SUMMER FUN 16' sloop rigged sailboat, excellent condition, $700. 478-1505.

83 AIRCRAFT

COMMERCIALLY OPERATED — Complete maintenance history, recent C of A. Trades, Financing, leasing. 69 CESSNA 150, TT 5050, Eng 1350, $8,000. 74 CESSNA 150, TT 3950, Eng 1150, $11,000. 74 CESSNA 150, TT 3000, Eng 1150, $11,000. 75 CESSNA 150, TT 1180, Eng 1180, $11,500. 77 CESSNA 152, TT 200, Eng 3200, $19,000. 78 CESSNA 172, TT 50, Eng 50, $35,000. 79 Rockwell 1 TE THE T EH $42,000. 81 Harvard AT6, TT 7050 Eng. 900 $16,500. 69 CESSNA FLOATPLANE, 150 H.P. Lyc. EDO 2000, TT 4150, Eng. 900, $16,500. Various radio selections from complete IFR to basic Nav comm. Will change or install to your needs. Phone Jack Ellard Juan Air Ltd. P.O. Box 2307 Sidney, B.C. 656-4312.

92 SPORTING GOODS

Robinson's

WE AIM TO PLEASE

RIFLES: Whitworth Express .458 Cal., $595. Rem. 30-06 w-clip 4x, $197. Alpine .270, $179. Savage 308, $229. Browning Classic 30-06 3x9, $399. Colt AR 15, $379. Enfield 1875 .577 Cal., $144. Marlin 30-30 4x, $244. SHOTGUNS: Higgins 12 G. Pump, $124. Win 12 G. auto, $214. BRNO 12 G. O.U., $349. Rem 20 G. Pump $224. Ithica Trap 12 G. O.U., $395. Rem. 1100 12 G., $379. PISTOLS: Python .357 6", $449. Colt .45 auto, $399. Ruger .22 auto, $109.

SURPLUS AMMO
308-8 mm—308
Best Prices
Free 1 yr. lay away plan
1307 Broad St. 385-3429

FRANK WHITE'S SCUBA SHOP
832 Fisgard 385-4713

21st Anniversary Sale
Come on down to the shop and see our tank, regulator, and back pack special.

PLAY-MOR
Billiard Tables, Shuffleboards
Cues and Accessories
Poker Table Tops for Card Tables
FOOSBALL TABLES
Factory to you—and Save!
384-3332 517 KELVIN RD.

INTERNATIONAL KNIVES
RIFLES-PISTOLS-SHOTGUNS
BUY-SELL-TRADE
574 Yates 383-2422

RIMPAC DIVERS Ltd.

Next open water diving course starts May 1. Enroll now in this popular course taught by "The Professionals." Enquire at the shop at 9816 5th, Sidney or phone 656-6313.

REMINGTON, MODEL 742 SEMI automatic, 243, complete with 4 power Bushnell, $250. 479-8739.

REGULATOR AND TANKS, Poseiden Cyklon 300, twin 50's & aluminum pressure gauge. 382-9309.

FOR SALE — ONE MULLER 18 by 12 Delta Wing Hang Glider. 388-4515.

LACROSSE HELMET AND PADS, for young player. 598-1787.

2 MODEL 94 WINCHESTERS, 1—pre-64, reasonable, 598-8104.

HANGGLIDER, 18' STANDARD Ragallo. 595-0705.

93 CAMERAS, SUPPLIES and PHOTO FINISHING

EKTACHROME SLIDE FILM
20 EXP — $4.50
36 EXP — $7.50
Choice of speeds. Including overnight processing.

city photo
1227 Gov't.
385-5633

NIKON 135MM LENS F3.5. 477-5750 after 5:30

96 RANGES, STOVES and FURNACES

ONE WOOD RANGE, CREAM COlour in excellent condition, $200. One American Standard hot water furnace, one GPH rating, $50. One Siegler oil heater, $25, 656-4295.

VIKING WHITE 30" STOVE, perfect working order, $75. Selling because wife wants coloured appliances. 592-0011.

PROPANE RANGE 4-BURNER, 30" Avocado coloured, offers on $175. Phone 479-8161.

ONE GE WHITE 4-BURNER range top, with hood controls, and fan, $125, 592-6282.

VIKING 30" ELECTRIC RANGE, fully automatic with rotisserie, white, new condition, 598-8456.

GURNEY OIL STOVE GOOD condition, stand and tank with oil $60. 384-9636 or 382-8354.

30" VIKING RANGE, OLDER model, good condition, $50. 383-8540.

97 FURNITURE

MATTRESSES
INVEST IN THE BEST
INVEST IN REST

B. F. Goodrich foam rubber mattresses guaranteed for 20 years. Latex foam rubber automatically adjust to variations in weight giving even support the full length of the spine. They are comfortable, cool, hygenic and are made in a fire retardant ticking. 3'3" $159 — 4'6" $179 — Queen, $229 — King, $299. Box springs to match. Polyfoam mattress topper pads, single $8.55, double $11.85. Queen $14, King $17.75. Angle iron bed frames with rug rollers $34.
IMMEDIATE DELIVERY
GREGG FURNITURE
2300 Douglas 388-7365

MOVING, FURNITURE FOR sale and other articles. 10 piece dining room suite, Duncan Phyfe walnut dining room table, 3 dining room chairs, chesterfield and chair, blonde bedroom suite with boxspring and mattress, four occasional chairs, dresser, chest of drawers, 3 misc. tables, kitchen table and four chairs, lawnmower, fertilize spreader and misc garden tools, sun lounge, patio umbrella, floor lamp, liquor cabinet, plate glass mirror, large office desk and glass top, two day beds with corner table and spreads. 477-9319.

OVERLOADED

Stock REDUCTION SALE. 20-50 per cent off all quality furniture. Also — USED FURNITURE
DODD'S Furniture
2553 Quadra St. 386-6653

ALADDIN
FURN. STRIPPERS
10-20% OFF SALE
383-2533. Chairs $9. Dining tables $30, doors $18-$20.

UPHOLSTERED ROCKER IN new condition; dinette table and four chairs; single bed with mattress; coffee table; lamps. After 5, also all day Saturday and Sunday. 385-7373.

FOR SALE: TEAK BEDROOM suite, six-drawer dresser, queen-size bed, perfect condition, almost new, sold with or without one-month-old queen size mattress. 656-5423.

REUPHOLSTER NOW
Spring savings, 2 pc. suites from $399. Material and labour. For free appraisals phone 478-0522, Tillicum Upholstery, 2612 Sooke Rd.

25" ELECTROHOME COLOUR TV, $250; Sofa and chair, 2 years old, $250; Teak coffee and end tables, teak lamps and mirror, $170; 474-1847.

NEARLY NEW SOFA UPHOLstered with top quality brown grained naugahyde, complimented with down-filled suede velvet cushions. Phone 592-4416.

OLDER STYLE BLONDE OAK 3-piece bedroom suite — double bed and mattress, matching vanity and stool, large mirror, four-drawer chest, $175. 598-5477.

AXIOM ANTIQUES
Must make room for new shipment from England so take advantage of low prices. 546 Herald, 383-4214.

ONLY 1 YEAR OLD, MATCHING chesterfield love seat, chair, coffee table and end tables, best offer. 474-1803.

HIGH BACK LOVESEAT, AND matching chair, imitation brown leather, excellent condition, $350. 595-5983 after 5 p.m.

DANISH CHESTERFIELD, wicker chair, walnut coffee table, 4-piece bedroom suite, (no bed), two rugs, misc. articles. 652-2553.

BROYHILL DINING ROOM suite, like new, buffet and hutch 64" long, trestle table and 6 chairs, $1800. 598-2753.

EXPENSIVE, SOLID ELM DINing room suite, contemporary styling, exceptional value, $450. 592-2570.

COLONIAL HIGH BACK FLORAL print chesterfield and chair, good condition, best offer. Phone after 5, 386-2667.

BEDROOM SUITE, BOOKCASE headboard, footboard, dresser, mirror, chest; 39" child's bed; 592-0535.

SEMI-RETIRED UPHOLSTERER recovers your chair with your material $65 labour. Chesterfields $150. 478-1262.

OAK DINING ROOM TABLE AND 4 chairs, modern design in excellent condition, Colonial style wooden rocking chair, 595-1191.

BRAND NEW ONE-MONTH-OLD couch and chair, new $325; selling for $200. 384-2539.

LARGE 9-PIECE REGAL OAK dining suite, immaculate condition. Only $1888. 384-9790 or 595-2177.

CHESTERFIELD AND CHAIR, avocado — gold. Top condition. $275. 592-1062.

MELLOW OLD MAHOGANY three drawer chest, $195, excellent condition. Phone 477-7497.

SOLID OAK REFECTORY table, plus 4 chairs, excellent condition. $400. 477-3277 after 5 p.m.

FOR SALE, 6 MONTH OLD 3-piece bedroom suite, $850 or open to offers. Call after 6. 384-0692.

CUSTOM BEDS; CAPTAINS, $125, mates $115, bunk beds, $100. 479-7400.

SAGERS' — VICTORIA'S LARGest selection of colonial furnishings 1802 Gov't, 386-3841.

ONE-BEDROOM SUITE, 2 BASket chairs, small dresser, $100 or best offer. 595-7342.

NEARLY NEW SINGLE BED, complete, headboard, $85, 477-0500 after 5.

HIDE-A-BEDS WANTED FOR REupholstering, refinished hide-a-beds from $175 and up. 474-1094.

ANTIQUE DRESSER WITH round mirror, good condition, $150. After 5 p.m. 385-4128.

LARGE CHROME SUITE, WALnut arborite, 2 leaves, 6 chairs, perfect condition $175. 478-2342.

5 PIECE COLONIAL DINING room suite, open to offers. 384-1562.

KING SIZE BED, COMPLETE, asking $200. 656-5645.

USED GOODS STORE
3932 Douglas Street.

COUCH AND CHAIR, GOOD shape, $50, or offers. 382-6669.

VERY GOOD CHESTERFIELD and chair, $300. 598-3241.

LIGHT OAK DINING TABLE, SIX chairs, $350. 383-3121, 478-8391.

SIX-PIECE LIVING ROOM suite, as new. $420. 595-5819.

3-PCE. WICKER CHESTERFIELD suite $200. Poker Table. 477-9455.

2 PCE. SECTIONAL, $25; DAVENport, $40; bookcase, $5. 592-9074.

LIKE NEW, SEALY HIDE-A-BED, Herculon upholstery $275. 656-2085.

MAPLE DINING ROOM TABLE and four chairs, $250. 479-3795.

97 FURNITURE

TWO-PIECE SECTIONAL CHESterfield, good condition, $150. 477-8193 after 3 p.m.

ROLL-AWAY BED WITH MATtress, new condition, $50; 384-7920.

98 TV, STEREO, RADIO SALES and SERVICE

RENT TO OWN
1978 20"
ELECTROHOME
COLOR TV
NOTE: Rent to own also available for 25" Console TV.
3 year 100% warranty on all parts, labour and picture tube. Call
CITY CENTRE TV
OPEN 10 A.M. - 9 P.M.
6 DAYS A WEEK
477-6971
Next to K Mart in the Mall

T.V. SERVICE
Overhaul
Special
$59.95
Plus Parts and Delivery
Butler Brothers
1720 Douglas 383-1151

Mais
385-2435

RENT — COLOR TV or Black-white, appliances, furniture, microwave ovens. 1821 Cook.

ALL ZENITH STEREO CONSOLES TO CLEAR . . . NO SENSIBLE OFFERS REFUSED. COME IN AND MAKE YOUR TERMS ON THESE 5 UNITS AT Butler Brothers 1720 Douglas, 383-6911.

CLEARANCE
12" Traveller solid state TV sets, AC-DC $99.95
ACTIVE FURNITURE
DISTRIBUTORS
566 David St. 382-8274

CLEAR-OUT SALE
All speakers in stock must go. Philips, Hitachi and Noresco. No reasonable offer refused. ELECTRON TV, 100 Burnside W. 383-5432.

ELECTRON TV
100 BURNSIDE W.
TV-tube testing service free.
383-5432

USED 19" ADMIRAL. NEW PICture tube, 1 yr. warranty, 6 mos. warranty on rest. $169.95.
ATLAS STEREO AND TV
753 Fort St. 385-2712

TERRIFIC DEAL. NINE-month-old, Sony direct drive, P.S., 4300 turntable, with Empire 2000T cartridge. Plus Marantz 2225 receiver. $600. 383-8036.

KENWOOD KR5200 STEREO RECeiver, 2 JMI monitor 6 spekers, Philips N2506 cassette deck and 36 famous name cassette albums, $500 or best offer, 477-5984.

EXCELLENT CONDITION TVS, black and white $45; color $150. With guarantee. 383-8774 or 382-1234.

SANSUI 771 RECEIVER, SANSUI SP-5500 speakers, excellent condition $650. Duncan 748-0086.

17" ZENITH COLOUR TV. REmote control, only four months old. 642-3428.

NEW RCA 14" PORTABLE COLor TV . . . only $388 at Butler Brothers, 1720 Douglas, 383-6911.

BLACK AND WHITE 26" TV, French Provincial cabinet, perfect order, $45. After 6 p.m., 592-2307.

EXPERIENCED TV REPAIRman, reasonable rate, 658-1088 evgs.

FOR SALE: SANSUI SPEAKERS, SP5500X, excellent condition, $475. 478-3269.

25" COLOR T.V., GOOD CONDItion, $250, French Provincial cabinet, 388-5957.

JVC STEREO QUAD RECEIVER, KLH speakers. 479-9491.

ZENITH STEREO CONSOLE, early American, A-1, $250. 478-5458.

19" COLOUR TV RECENTLY serviced $125. 385-6418 ask reason.

19" COLOR TV FOR SALE. $125. 592-1804.

99 GROCERIES, MEAT and PRODUCE

Fisherman's Market
"Fresh Fish"
Specials straight from the fisherman to you
Fresh whole red salmon $2.25 a lb.
Fresh whole ling cod 69c lb.
Fresh cooked West Coast crab $1.49 lb.
Fresh Jumbo Prawns $2.85
Fresh picked Crab meat $5.25 lb.
Shrimp Meat $3.99 lb.
Fresh smoked on premises—salmon
Many indoor specials
For the largest selection at the lowest prices, drive out to Fisherman's Wharf at Farmer's Market, 1610 Island Highway, open 7 days a week, Phone 478-4522.

WILLIAMS
QUALITY MEATS 795 FORT ST.
384-0525 — 384-0526

GRADE "A" FREEZER BEEF
Sides—$1.29 lb. Hinds—$1.55 lb.
Full Baron—$1.39 lb.
Cut, Wrapped and Frozen
Price per pound increase due to trim, bone, etc.

Introductory Special
FRESH WHOLE CARP
99c lb.
Full line of other fish available. Captian Andy's Fish Market, 5325 Cordova Bay Road, 658-8333, open daily 10 a.m. to 6 p.m.

FREE POLLINATION OF YOUR fruit trees by Babe's 3,000 Beehives. Many use Babe's Honey exclusively as a "Thank You". At your grocer or Phone 658-8319.

SAVE 33% WITH SUNRISE PASteurized milk. Free Home delivery, 479-1118.

SPRING LAMB, GOV'T INSPECted, off our farm. Now taking orders, ready soon, 652-2803.

100 MISCELLANEOUS FOR SALE

GARAGE SALE — WIDE ASsortment of furniture and misc. items, including fridge, chairs, baby equipment, garden items, small appliances, mail box, wine making equipment, paperbacks, clothing. No reasonable offers refused. Sunday, April 23, 10-4 p.m. 8034 Arthur Dr., Saanichton. From town turn right at Waddling Dog, then first left about ½ mile.

CLEAN-UP SALE: SAT. APRIL 22, 10 a.m. - ? Circle Craft Centre, 434 Kingston St. Sink, shelves, card tables, desk, scrap wood, flourescent and globe light fixtures, rope, metal corrugator, etc. etc.

BASEMENT SALE 5 HP. ROTO spader, 280 used red brick, tools, occasional chairs, round dining table, small electrical appliances, household and miscellaneous goods, 3875 Rowland Ave. Saturday-Sunday 10 a.m. - 4 p.m.

JUNK TO TREASURE
Green satin chesterfield, wrought iron driveway lamp, china, glass, camping gear, garden tools, etc. etc. Sunday April 23, 10 am. - 4 p.m. 3952 Oakwinds St.

8' OF KITCHEN CUPBOARDS, top and bottom, lots of drawers, kitchen utensils, tires, doors, wardrobe, laundry tub and miscellaneous. 210 Beechwood.

MOVING NEXT WEEK. MUST sell, upright freezer, wardrobe, many miscellaneous items. 990 Darwin Ave., corner of Savannah Saturday and Sunday noon til 5.

100 MISCELLANEOUS FOR SALE

Mais
385-2435

GOOD USED
Gibson Apt. size fridge $89.
Viking Apt. size fridge and matching Apt. size Range $375
GE deluxe combination fridge-freezer $178.
30" Range $78
Color TV's reconditioned $185.

WE RENT
Furniture - Appliances
1821 COOK

MARQUETTE 2-DR. FRIDGE, $129.95; 4" Beautyrest mattress and box spring, $90; 30" Avocado Westinghouse deluxe range, $138; 24" Viking range, $79.95; Speed Queen washer, as is $25; 4-cushion gold tweed sofa and chair, $58; Cogswell rocker, $30; Good selection used freezers $128 and up; Colonial sofa and swivel rocker, as new $399.95; large dresser and mirror, $75.

TheTraders
388-6264 715 Finlayson
Open nights 'til 9 p.m.
Sat. 'til 6, Sun. 12-5

HOT TUBS
Economical, sturdy, 11' diam.
SPECIALS & EXTRAS
Pacific Aquaculture Ltd.
595-7788

GARAGE SALE, ANTIQUES, collectables, knick-knacks, kitchen ware, misc., small furniture. Men's Raleigh 10-speed, five oak chairs, Singer tredle sewing machine, Singer hand machine, 53 piece Colport "My Fair Lady" china. Lady's clothes, many more items. Saturday April 22nd, 10 a.m., 2867 Rockwell Avenue, 384-3309.

VACUUM CLEANERS
Over 200 reconditioned and guaranteed from $25-$300. Current models: Electrolux, Kirby, Filtervueen, Hoover, 2 Compact demos, 2 used Compacts. We take trade-ins. Mr. Sweeper, 2 stores: 906 Esquimalt Rd. at Head St. and 8-310 Goldstream, New Commerce Mall, 474-1011, 386-3717.

ODDITIES
Window doors, leaded windows, fixtures, collectibles, etc. Wemu st make more room for new shipment of stained glass supplies.
WATERGLASS STUDIO
1119 Vancouver St., 384-1515, 10-5 p.m.

20% SALE
RIGA UPHOLSTERY
Discounts on selected fabrics for
Furniture—Boats—Campers
Visit us in Market Sq. or call 383-7621 for estimates.

GIANT GARAGE SALE
3 Family collection includes tent, barbeque, lawn chairs, portacle typewriter, microscope, paintings and picture frames, drapes, 5 speed bike, china, and many misc. items. 1473 — 4-5 Banff Pl. North end of Doncaster Dr. Saturday 10 a.m.-4 p.m.

BEDROOM DRESSER SET, $100. Admiral radio/record stereo, $100. Auto-Voice $55. waist massager, $50. Pioneer amplifier, $100. Needle point framed picture, $25. Portable 19" television, $15. Kirby vacuum, $35. Pair transceivers, $15. 385-4805.

FLEETWOOD 23" COLOUR TV, portable and console black and white TV, double bed, single bed, vacuums — Kirby, Hoover, Eureka upright, Filter Queen, sewing machine, basket chair, hostess chair and coffee table, misc. articles. 388-6297.

GARAGE SALE, SATURDAY, 2378 Zela Street, 10 to 4. Bayliner Sarato a, piano, guitar, twin mattresses, chesterfield, rugs, manual mower, Campercheck, Honda 350, 61-2 VW parts and more. 592-2184.

BASEMENT SALE SATURDAY April 22nd, 10-4. Colored TV, older model radios, man's 3-speed bike, standard typewriter and stand, small radio and misc. household items. 2466 Mount St. Michael, 652-3109.

FRIDGE-VIKING FROST-FREE, 16 cu. ft., $250; Chrome kitchen table, 4 chairs, $75; Viking stove, 24" $50; single bed, box spring, mattress and headboard, $35; 477-8917.

STANDING 8" CIRCULAR SAW, shop built, accurate rip and cut off fences, non-tilting arbor, $35; 10" Delta homecraft band saw, excellent condition, extra blades, $75; 477-1769.

GIANT GARAGE SALE, SAT. and Sun. 3420 St. Mathews St. (off Derby and Shelbourne) 9-4. Antique furniture, silver, china, T.V., deep fryer, playpen, Snugli, linen, waterbed, lots more.

ROYAL DOULTON STRASBOURG pattern dinner china, 57 pieces, setting for 8, used only 3 times, present cost over $1000. Sacrifice for $500 or best offer, Ganges 112-537-5003.

ESTATE SALE — FISHING tackle, power and hand tools, furniture, camping equipment, bedding, etc. Saturday 9-4, 2880 Ilene Terrace.

EMHART 911 SMOKE DETECtors. The best available. Special $39.95, complete with battery.
PRICE'S LOCK AND SAFE LTD.
847 Fort Street 384-4195

EXTENSION LADDER, SMALL older fridge, lawnmower, bedroom lamps, leaf sweeper, small wheelbarrow, books and miscellaneous, 592-6105.

CHAINSAWS
Alf Becker and Son Ltd.
2981 Tillicum 384-6414

STEEL STAIRS, TWO SOLID wood doors, windows, 8'1"x8'1" H beams, angle iron, channel iron. 388-9079.

LADIES NEW 10 SPEED BICYcle, $80 or swap for two goats, one billy and one baby neutered male, 3-4 months. 743-4911.

REFRIGERATORS
New 10 cu. ft. apartment, sized, gold Admiral Fridges. Surplus stock at wholesale. $275. 595-1210.

TWO 12 VOLT 110 VOLT NORcold fridges, good shape, $200 each, 642-3298.

FOR SALE — ONE MULLER 18 by 20 Delta Wing Hang Glider. 388-4515.

EVEREST JENNINGS PREMIER battery operated wheel chair, new condition, 478-2147.

KENMORE PORTABLE WASHER and Dryer, white, pair, $475. 479-5972.

C.B. RADO, SCANNING PROgrammable radio, diamond ring. 384-4376.

CARPETS, 31 SQ. YDS. BEIGEgreen shag, clean, new condition, 55 sq. yd. with underlay, 479-7240.

WINCHESTER, MODEL 94, Apache carbine, gold plated, in box, $500 or best offer. 386-0355.

TWIN BEDS, LIKE NEW, NO mattress, white suitcase, 598-6235 after 6.

DOUBLE BUNKS (HOMEMADE), $50. Old classical records (collectors?), 656-4295.

OIL STOVE AND SPACE HEATer; Hoover washer spin dryer. 384-4018.

VIP HEALTH SPA MEMBERSHIP for sale. Offers accepted under $190. 4 years left. 598-5261.

20-CUBIC-FOOT DEEP FREEZE, $225. Fridge, $70. Dryer, $150. New top quality vacuum, $200. 477-9858.

24" STOVE: 4 ELEMENTS, WINdow oven, smart ddeluxe dial panel $85. 477-5295.

NEW HEAVY DUTY 4' ALUMInum ladder, $40. 382-1794.

LARGE WOOD DESK, $200, firm, Mahiong, $30; 477-7475.

100 MISCELLANEOUS FOR SALE

AUCTION
The Contents of 2 Attractive Homes
FINE Furnishings
COOMBES - SMALL & BOYES (Mahog., Walnut and Teak) Suites
RUGS
REFRIGERATORS
DEEPFREEZE, etc.
FRIDAY, 7 P.M.
KILSHAW'S
Auctioneers Ltd.
1115 FORT ST. 384-6441
For your sale or cash guaranteed appraisal call KILSHAWS

COMMERCIAL KITCHEN EQUIPMENT
Liberty food warmer — $100.00, new cold food transport units (20"x31"x26") $115 ea., Garland deep fryer — $375.00, Beatty grill model G342 — $395.00, Toastmaster 4 slice toaster — $245.00, NCR model 1900 cash register — $100.00, 5' diameter round conference table and 10 upholstered chairs — $550.00. Slalom water ski — $20.00, best offer on 2 to 4 gal. stainless steel tanks, steel shelving, ¼ - ½ HP electric motors, Co2 guages, 65 gallon stainless steel mixing vat single serving Reynolds ice maker. 384-9865, 384-8232.

Mel's BARGAINS
USED FURNITURE
2 pc. Kroehler turquoise chesterfield suite $325. Small Roy fridge $125; 24" coppertone range $130. 3450 Quadra, 384-3152. Chargex available.

EATON'S WAREHOUSE STORE
749 View St.
MAYTAG
Washers and Dryers
— Dishwashers —
BUY WITH CONFIDENCE
BUTLER BROTHERS
383-6911
1720 Douglas

PS
"THE PLASTIC SHOP"
2105 DOUGLAS ST., 386-1477. ONE STOP SHOPPING FOR ALL PLASTIC PRODUCTS, Industrial Plastics.

DO IT YOURSELF UPHOLSTERY
Supplies, tools and materials. Rubber or poly by the sheet or piece. Huge selection of upholstery fabrics in stock at lowest prices. 478-0522, Tillicum Upholstery, 2612 Sooke Rd.

TRUCK CANOPY, 8'6"x30". Needs slight repair. $300. Rockwell 2" power block plane, $45. Wren electric hand plane, $55. Convexionaire propane space heater, 14,000 BTU's, $45. 3" jointer with motor, $125. Enterprise oil range with 60-gallon tank, $200; 478-3859.

GARAGE SALE
Saturday, April 22nd 10 a.m.-4 p.m. Two chesterfields, chair, headboard for single bed, skils, paints, shelving, mirrors, sewing machine and much more. Moving must sell. 477-7463, 1608 Long Acre Drive.

LARGE TRADE-IN
ALLOWANCES on ranges, refrigerators, washers and dryers. Wolf's Home Appliance Centre, 709 Johnson. 386-1032.

PLANT DOCTOR
Consultant, decorating service and sales from the PLANTARIUM, lower Commerce Mall, next to View Parkade, 383-6222.

EXTERIOR PURE LINSEED OIL stain, especially manufactured for cedar and rough lumber. Springtime special, $9.98 per gallon. Waddell's Painting Supplies, 6540 Sooke Rd. 642-4232.

UNIVERSAL TRADING CENTRE 584 Johnson, Upstairs Warehouse. Bargains. Tools, furniture and fridges, curios, glasswear, pictures, stereos, cameras and jewellery, 383-9512. We Buy, Sell and Trade

FABRIC SALE
Hard wearing nylon and Herculon for campers, trailers or boat cushions. Reg. $7.95 to $11.95. Special $4.95 per yd. 478-0522, Tillicum Upholstery, 2612 Sooke Rd.

21 YARDS WHEAT TONE SHAG, 23 yards brown tone carpet, almost half price. Also, 80 yards cushion floor, under half price. 385-4286.

BACKYARD SALE, SATURDAY only, 9 a.m.-1 p.m., Many items. 2817 Adelaide Ave.

HUSKY CHAIN SAW, 12" BAR, good condition. Also wet suit with weight belt and weights. 478-2853.

24' PINCH-PLEATED WHITE EMbossed embroidered sheets from Harrison's. 595-5734.

A BEAUTIFUL TRADITIONAL style wedding gown, and veil size 12 tall, phone 382-5756.

REVCO 20 CU. FT. DEEP freeze, excellent condition, $100. 363-5903.

MUST SELL LIVING ROOM suite, carpet, book shelf, lamps, buried sink, etc. 383-6096.

PERSIAN RUG, 5'6"X8'4", $50; Green's English motor mower, $40. 477-4238.

TABLE SAW, LATHE, DRILL stand, 33 gal. gas water tank all in good condition. 383-9740.

500 HARLEQUIN BOOKS FOR sale, new condition, 4 for $1. 477-3968 after 3 p.m.

DRAPES, LINED, 2½, 2 AND 1½ widths, length 6'6", British material. 386-1574 evenings.

LAWNMOWER
Sunbeam electric — top of line, 3 years old, complete, $75. 4357 Sheibourne St.

CAR-TOP CARRIER (SEARS), excellent condition, offers. Riveria golf club cart. 592-7293.

3 PAIR DRAPES, ONE PAIR long, two pair short, $25. 25-cubic ft. ferezer, $100. 386-9296.

EUREKA VACUUM CLEANER, new, used once, metal ironing board, never used, 382-9787.

HUMIDIFIER, KENMORE, $30; Moffat freezer, very good condition, $140; 383-2785.

RING DIAMONDS AND SAphires, beautiful setting, valued at $565. Offers. 385-0254.

GARAGE SALE. APRIL 22ND, 752 Victoria Ave., everything must sell.

GARAGE SALE; APRIL 22 AND 23, miscellaneous items, 2723 Prior St.

DEEP STEAM CARPET cleaner, easy to operate, extras. $1500. 652-4191.

NEWLY TANNED BLACK BEAR hide rug, full head mount, asking $450. 656-6891.

FABRICARE
20 percent off upholstery fabrics. Call now 595-5245.

CHILDREN'S SAND BOXES, 4x4x8 with sand, $16. delivered. 383-0974.

STORE EQUIPMENT
Lighting fixtures, unique clothing racks, mirrors, adding machine, counter glass, hangers, awning, plus misc. phone 384-9632.

USED KIRBY VACUUM cleaner, excellent condition, $125. G.E. floor polisher, like new, $25. 479-6344.

CURVED IRON STAIRWAY, $1,200; Jacuzzi, $800; 1 Persian rug, machine made in Belgium, $400. 384-3690.

INCINERATOR BARRELS, $6 Delivered, screens and covers extra. Old barrels removed, reasonable. 479-4067 after 6, before 8 a.m.

KITCHEN SUITE-$75, CHEST OF drawers $25, acoustic guitar $50, solar blocks 50c each, assorted boards, slant board $10. 477-3110.

SHIELING NURSERIES FINAL clearance, Japanese maples, flowering shrubs, bamboo, 600 Brookleigh.

FLY SCREENS FITTED, VERY professional, Ditto patio screen doors, all colours. Mr. Duncan 365-4258.

LAWNMOWER
Sunbeam electric — top of line, 3 years old, complete, $75. 4357 Sheibourne St.

CAR-TOP CARRIER (SEARS), excellent condition, offers. Riveria golf club cart. 592-7293.

3 PAIR DRAPES, ONE PAIR long, two pair short, $25. 25-cubic ft. ferezer, $100. 386-9296.

EUREKA VACUUM CLEANER, new, used once, metal ironing board, never used, 382-9787.

HUMIDIFIER, KENMORE, $30; Moffat freezer, very good condition, $140; 383-2785.

RING DIAMONDS AND SAphires, beautiful setting, valued at $565. Offers. 385-0254.

GARAGE SALE. APRIL 22ND, 752 Victoria Ave., everything must sell.

GARAGE SALE; APRIL 22 AND 23, miscellaneous items, 2723 Prior St.

DEEP STEAM CARPET cleaner, easy to operate, extras. $1500. 652-4191.

NEWLY TANNED BLACK BEAR hide rug, full head mount, asking $450. 656-6891.

FABRICARE
20 percent off upholstery fabrics. Call now 595-5245.

CHILDREN'S SAND BOXES, 4x4x8 with sand, $16. delivered. 383-0974.

100 MISCELLANEOUS FOR SALE

USED ELNA'S
USED ELNA'S
USED ELNA'S
All with new warranties
SAWYER
388-6228
840 FORT ST
SEWING CENTRES LTD.

STEEL SCAFFOLDING AND accessories
Bull Moose forklift (10,000 lbs.)
Air compressor
Bostitch guns, etc.
Electrical tools
Wheelbarrows, shovels, picks
15 lb. felt paper
18 lb. sheathing paper
Cedar shakes, 24" thick butt
See these, and more at
2079 Amelia Ave., Sidney

GARAGE SALE — 1925 TOWNley, Saturday, 10-4, Lloyds Pram, Playpen, Car Bed, School desk, Crib, potty, inchworm, Infants, Children's Maternity and Adult's clothing, paint sprayer, garden tools, lawn mower, wine equipment, TV and stand, treadle machine, snow tires with rims (E78-14). Much more! 479-5392.

HOS HOUSEHOLD OVER FLOW sale. Skateboard equipment, Sims, Bennett, Bahnee, O.J., Bolt Kryptonic, Road Rider, Gullwing, Tracker, etc. Old chest of drawers, bottles to books, tools to tape recorders, skis to stain glass and lots more. Sunday April 23rd, 10-4, 1647 Fell St.

DRAPERY AND FABIRC SPECALS
We have many, many rolls of fabrics, in a variety of colors, marked down drastically. Come in and have a look a Simpson Drapery, 2030 Douglas or phone 382-6323.

FOR SALE CHINA, ROYAL ALbert "Heirloom" pattern; red and black fringed rug, 9x6 with under padding; portable black and white TV; radio; air conditioner; cartop luggage carrier; and other items. 477-3368.

CARPORT SALE
Used bricks, doors, tiles, electrical fittings, baby items, clothing and furniture, 4308 Cedar Hill Rd., (North of K-Mart). Saturday April 22nd, 10 a.m. - 3 p.m.

CHESTERFIELD AND CHAIR, $30; garden swing, $50; folding table, $25; several doors, some with glass, aluminum store front doors and other miscellaneous items. 384-8995.

NEIGHBOURHOOD GARAGE sale at George's Place, 4955 Prospect Lake Road, Sat., April 22, 10 a.m.-2 p.m. Wall oven, vacuum, ping pong, plastic pipe, 64 V-8 413 Chrysler engine, odds and sods.

MOVING SACRIFICE SALE, stove, washer, dryer, chesterfield, arm chairs, rug, drapes, guinea cage, stroller, training potty. 382-2059.

25 CU. FT. R.C.A. FREEZER (deluxe) like new $250, 8-piece dining room suite $225. Dresser-vanity with 42" mirror and bench $95. 383-4883.

DYNAL CULTURED MARBLE large pedestal bathroom sink, never been used. Cost $350. will sell $250 or best offer. 112-748-0933.

BASEMENT SALE. COMFORTatle rumpus room chair, slep 3/4 coffee tables, aluminum windows, fluorescent lights, highchair. 1615 Mileva Lane. Saturday 10-4.

SMITH CORONA OFFICE TYPEwriter, $40; 4 grow lights, 24-48 inches, $10-$15; sump pump, $15; all excellent condition, 4517 Cheeseman Road. 479-8012.

NEIGHBOURHOOD FLEA MARKET
1202 Duke St., off Tattersal
SUNDAY, 10-2 P.M.

THE SHIP SHOP
BOATERS EXCHANGE
Nautical gifts and accessories.
Market Square. 383-6211.

GIRLS ICE SKATES SIZE 3 LIKE new $10; 4 cycle rotary lawn mower, good condition $20. 598-2316.

25 PER CENT OFF LADIES JEWelry, good chance to get your mom a genuine stone, 3760 Sooke Rd. Look for Jewelry sign. 478-5773.

SPANISH COFFEE TABLE, matching commode. $150. 479-0801. Wanted, wheelbarrow, firewood holder, ladder.

MOVING, MUST SELL 9-YEAR-old Bay mare, very spirited, needs experienced rider, asking $500 or close offer. 642-3717.

GARAGE SALE, SAT AND SUN. 10-4. Duncan Phyfe mahogany dining table, $200. 2974 Wascana Street.

GARAGE SALE, HOUSEHOLD goods, garden tools, some power tools, odds, and ends. 10474 Resthaven Drive, Sidney, Sat. all day.

SAVINGS OF 10-25% ON QUALity furnishings. See our Clearance Sale ad under Antiques (117). The Blue Urn Antiques.

POWER POLE SPACE HEATER, new kitchen fan and other construction items. Phone after 2 p.m. 477-7762.

FROST-FREE FRIDGE-freezer, white, $225; stove, 30" white, $110; two doors, glazed 7'x3', offers. 385-9827.

WHITE VANITY WITH BENC

103 MISCELLANEOUS WANTED

LUNDS
386-3308 926 FORT ST.
APPRAISALS
For All Purposes
AUCTIONS
Tuesday and Friday

CASH!!!
FOR USED GUNS
Robinson's
1307 BROAD 385-3429

THE SALVATION ARMY Needs your re-usable clothing, furniture and household goods. "Help us to help others." Family Thrift Stores. Victoria, Sidney and Langford. For pickup — 386-3295.

WE BUY
Used furniture, TVs and appliances for cash. Mals Furniture, 385-2435, 1821 Cook.

FILING CABINETS, DRAFTING supplies, stools and engineer's level. Phone 479-6760 or 477-1748 after 5.

$ CASH $
Books, comics, magazines. Snowden's Books 619 Johnson St. 383-8131.

URGENTLY NEEDED OLD Navy Blues for Rainbow Sea Cadets. Please call 479-9696 leave message on recorder if no answer.

CASH FOR OLD OIL PAINTINGS, antique and estate jewelry. Brandon's, 18 Centennial Square. 385-0623.

WANTED
Industrial Sewing machines, Serger, Hemmer, Straight. 388-4372 anytime.

WANTED: SQUARE FRONTED refrigerators, freezers, dishwashers, working or not. 595-4232.

IF YOU HAVE OLD POSTCARDS please call 595-7567 or 383-8311.

PRIVATE PARTY WANTS TO buy old cut glass lamp. 595-7874

FRIDGES AND FREEZERS bought. 598-7422. All-Temp.

SELL OLD BOOKS TO THE Haunted Bookshop. 382-1427.

TELEPHONE ANSWERING MAchine, remote preferred, 382-0919.

PIANO WANTED, ANY CONDITION, 384-3935, 479-0175.

WANTED: 10 SQUARES, 24" barn shakes. Evenings, 478-6694.

WANTED: BABY WALKER, spring horse. 595-6721.

TROY-BILT ROTOTILLER IN good condition. 477-5897.

WANTED: LADIES 5 OR 10-speed bike, good shape. 598-3929.

109 MISCELLANOUS TO RENT

TYPEWRITERS
Student rentals, manual $9 per month, $25 for 3 months, electric, $25 per month, City Office Equipment, 386-8396.

IS YOUR TELEPHONE UNATtended? You could be losing business. Interconnect rents answering machines. 384-0511, 3586 Quadra.

SAWYER SEWING CENTRE
RENT TO OWN — Domestic and Industrial sewing machines
540 FORT 388-4728

MONTH TO MONTH
Piece or Group
CAMOSUN FURNITURE RENTAL
942 Fort St. 383-3655

115 SWAPS

WILL TRADE 1977 LINCOLN MK. V, fully equipped, one owner, 10,800 miles, like new, plus '76 Fiberform Baja 24 ft. Command Bridge, excellent condition, many extras. For larger power cruiser or motor sailer, preferably diesel. Approx. value $36,000. Contact Rolly, 9-6, 386-8385, Palm Motors Ltd. 3342 Oak St. D-00641A.

966 SQUARE FOOT 3-BEDROOM mobile home, excellent condition, close in. Will take auto., shop tools, boat, etc., as down payment and assume financing or lease purchase may be arranged. 478-5559.

1976 SUZUKI TS 250 WILL SWAP for older two door, convertible or whatever, call 479-1766 after 5 or weekends.

WILL SWAP 1968 OLDS CONvertible for a nonconvertible car. Valued at $1,200-$1,500. 474-2664 after 5.

SWAP 1975 LTD FORD WAGON for small car and cash. Or Volkswagen Van, 595-3793 evenings.

SWAP 65 CHEV WAGON V-8 auto. Value $400. for trail bike. 479-6416.

'66 FORD VAN, CUSTOMIZED, swap for car and cash or ? Dan, 479-4854.

SMALL OLD HOUSE, NEEDS REpair, Gorge Tillicum area. Open to offers or trade on $35,000. 479-5304.

FOR SALE OR TRADE UP OR down for van, 1974 Plymouth Scamp. 479-8379.

116 COINS and STAMPS

THE VANCOUVER STAMP Bourse (25 dealers) will be held at the Sheraton Landmark Hotel (Conference Centre) 1400 Robson St. Vancouver, Sunday, 30 April, 10 a.m.-6 p.m., admission 25c, Special Captain Cook covers are available.

WANTED, CANADIAN SILVER coins, 1966 and before. Also U.S. silver coins, 1964 and before. Paying top prices. 478-8590.

WANTED: CANADIAN SILVER coins, 1966 and before. Also U.S. silver coins, 1964 and before. Paying top prices. 478-8590.

117 ARTS and ANTIQUES

THE BLUE URN ANTIQUES is now clearing furniture stock at substantially reduced prices. Between 10-25 per cent off on most items. There is a wide range of furniture in oak, walnut and mahogany. Included are an oak piano, oak roll top desk, mahogany dining table, apartment size Welsh dresser and numerous other nice pieces. Come in and browse while prices are low. 1133 Fort near Cook St., 383-9913.

SOLID OAK DINING ROOM suite, table and four chairs, buffet with bevelled mirror, $1000 or offers. 653-1392, 652-3422.

ANTIQUE COUCH, NEEDS RECovering, $250, must be seen. 595-7918.

ANTIQUE DRESSER WITH round mirror, good condition, $150. After 5 p.m., 385-4128.

FURNITURE REPAIRED. Antiques our specialty. 478-2539.

CANE DOUBLE BED FROM Dunsmuir Castle. 383-0696.

120 GARDEN SUPPLIES

Fertilizer

WESTMONT FARMS
Dried chicken manure, 40-lb. bag picked up $1.25, 10 bags delivered $15 or 50 bags delivered $55. 656-4696.

MANURE FOR SALE, $20 PER truckload delivered, $1 per bag, minimum 10 bags delivered. 656-1955.

OLD COW MANURE, NO SAWdust, 4 yards, $36; 7 yards $49, 14 yards $92, bag $2. 595-0773.

SAANWOOD FARMS LTD.
Cow manure, 652-2026 or 652-1743; No Sunday calls, please.

WELL AGED HORSE MANURE. Six yards delivered. $40. 652-2517.

Greenhouses

B.C. GREENHOUSE BUILDERS. — Quality aluminum-glass hobby greenhouses. For information — brochures, write 783 Hutchinson or phone 385-2841.

ALL ALUME GREENHOUSES. Prefab aluminum kits or custom built. Call Altek Industries Ltd. 721-3665.

Plowing, Rotovating and Cultivating

385-8198
ANYTIME
4 Bros. MAINTENANCE
ROTOVATING, YARD CLEANUP, POWER RAKING, AERATING, LAWN SEEDING PREPARATION. Equipment for any size garden. FREE ESTIMATES

DAVE'S LOW-COST ROTOVATING
479-4513
LARGE AND Small Gardens

COOPER-RHOADES TRACTOR SERVICE
478-3143 or 477-5167
Grass or brush mowing, rotovating, loading, hauling, lot cleanup.

DON'S TRACTOR SERVICE
477-3913
We rotovate, plow, cut grass and brush also, loading and hauling.

IT IS NOW TIME TO HAVE your vegetable garden rototilled. Call E. Jacobsen's Garden Maintenance, Scandinavian workmanship serving Greater Victoria. 479-6422.

RAMSAY'S LARGEST MOST powerful walk behind tiller, enters 32" gate, no job too large or too small, average garden, $15. 598-6541.

KAYTER'S ROTOVATING SERvice, no job too big or too small. Powerful machine, enters small gates. 383-8259.

GARDEN ROTOTILLING $30 average garden, heavy duty machines, will enter small gates. Call Murray 598-2185.

HAROLDS ROTOTILLING
Powerfull 20 ho machine will enter 30" gate. 478-6832, 479-8328.

LUSH LAWN AND GARDEN SERvice — rotovating and commercial grass cutting. 479-3687.

ED'S TRACTOR SERVICE
Rotovating vegetable gardens, levelling etc. 479-2204.

ROTOTILLING, ANY SIZE GARden, free estimate. Pete, 384-7961 after 5.

TED'S TRACTOR SERVICE
478-4059 or 478-1490
Rotovating, leveling, Hay cutting

STAN'S ROTOVATING, SMALL gardens rototilled, Brentwood, Central Saanich, Sidney. 652-3704.

KEN'S ROTOVATING, SMALL gardens rototilled, and long grass cut, reasonable rates. 479-1213.

ROTOVATING, BACKYARD, garden plots, 479-5835 or 479-8657.

Seeds, Bulbs, Plants and Shrubs

LOGANBERRY PLANTS, POTted, $1 each. 477-2775, 8 a.m. - 12 noon, Saturday and Sunday.

DAHLIA TUBERS, CHRYSANthemum plants, Moneymaker Tomatoes. Now ready. 384-9976.

Topsoil, Rocks and Fill

SCREENED TOPSOIL WITH sand and manure $12 C.Y.
Minimum Delivery 6 C.Y.
Garden Sand $3 C.Y.
Plus Delivery
Sand — Fill
Road Gravel
Drain Rock
Crushed Rock
Bark Mulch — Coarse 1½"-3"
Bark Mulch — Fine ¾"-1½"
E. NIXON LTD.
Office 385-4431
Nights 479-1937
or 479-2995

"TRIO" SAND AND GRAVEL
per ton
Washed Coarse Garden Sand $3.50
Fine Fill Sand $2.50
1"-1½" Drain Rock $3.90
Road Gravel $2.50
Office 658-5235
Nights: 388-7986
Trio Ready-Mix (1971) Ltd.

NO. 1 SCREENED TOP SOIL, mixed with sand and manure. 7 yards $65, 14 yards $120. Special mix for garden 50% sand and 50% manure $8 yard. Self pickup, 2 yards $18. 478-3322.

BEST RICH SCREENED BLACK loam with manure, 7 yards, $63, 4 yards $42, bag $2; No. 1 clean black loam, easy to spread, 14 yards, $114. 595-8129.

TOP SOIL SPECIAL, $29.95 NO. 1 screened, sand, and manure, 2 yds delivered milled cedar chips — ideal for shrubs $10.50 yard delivered. Ray 385-1811, 478-9609.

SPRING SALES!
Topsoil 10-14 yd. loads $7.25 yd. del. Pick your own up on Keating X Rd. Across from Butler Bros. 652-3951, 652-1658.

NO. 1 DARK, BROWN, sandy loam, prompt delivery, small orders accepted. After 4 p.m. Weekends anytime. 658-5172, 479-1582.

TOP QUALITY SHREDDED TOP soil, mixed with sand and manure, 10-14 yard loads, $8.75 per yard. Smaller amounts available. Peninsula Bulldozing, 479-1884.

VIRGIN PEAT SOIL
Shredded black soil, excellent for gardens and lawns, for fast deli very call A-1, 383-1532.

FOR SALE .6 ACRES OF BLACK peat soil, good fill site, offers, 479-9505.

NUMBER 1 SCREENED TOPsoil, prompt delivery, large and small orders. 658-8921.

SATURDAY SPECIAL. CLAY fill 11 to 12 yard load for $15. Delivered. 478-6969.

PEAT SOIL $10 PER YARD, Delivered in Victoria, 10 yard limit. 112-743-2467.

TOPSOIL, MUST MOVE, $5.50 per yard, minimum load 10 yards. 652-3572.

BLACK TOPSOIL, $9 A YARD, 4 yds. minimum. $15 pickup load, 478-6649.

BY SACK, FANTASTIC BLACK soil, call 382-2843 anytime.

125 PETS and SUPPLIES

BLACK LAB, MALE, 8 MONTHS old, needs a home, great with kids. 595-3435 after 5.

WANTED: MEDIUM - SIZED shorthair dog, houseproken. 592-9515.

FREE TO GOOD HOME, spayed female, rottwiller cross St. Bernard, 478-5486.

REGISTERED BULL MASTIFF pups, available end of May for information phone 579-4405.

ONE FEMALE DOBERMAN PUP, 5 weeks old. $75. 743-2923, Shawnigan Lake.

CHESAPEAKE RETRIEVER pups, Excellent hunting quality, good field trial potential. 652-2041.

FOR SALE. 1978 BANDED Gloster canary and budgies, 386-9236.

FREE TO GOOD HOMES, SAmoyed Shepherd cross pups, beautifully marked, 656-2382.

FREE TO GOOD HOMES ONLY, 4 white part Persian kittens, 2 males, 2 females. 478-2378

FREE KITTENS, ORANGE AND beige, litter box trained. Phone after 5 p.m., 478-1254.

SPRINGER SPANIEL PUPS, $80 3 females only, Liver and white. 478-8429.

REGISTERED FEMALE SILVER miniature poodle, very friendly, $150 firm. 656-4195.

FREE 2½-YEAR-OLD SPAYED Doberman to good home. 474-2817.

YOUNG MALE GOLDEN Cocker Spaniel. 479-5868.

DOG GROOMING BY CERTIFIED groomer. 478-5262 or 478-2714.

PEEKPOOH PUPS, $100.
Phone 478-8405.

ORIENTAL FRILL PIGEONS for sale. Phone 384-5085.

125 PETS and SUPPLIES

17c FISH!!
Held over by Popular Demand
Selection Includes:
—Tiger Barbs
—Neons
—White Clouds
—Zebras
—Pearl Danios
—Head and Tail Lights
Huge shipment of
AQUATIC PLANTS
TROPICAL FINS & FOLIAGE
2719 Quadra St.
Just North of Hillside
385-1000
OPEN 7 DAYS
Mon.-Fri. 10:30-9
Sat. 9-5, Sun. 1-5

SPECIALS
New shipment of baby budgies, $11.98; peach faced love bird $49 each or $89 pair; silver button quail $12.98 each or $25 pair; cockatiels: gray $49, pied $99; 10% off cage with purchase of a bird. We have show cages. The Bird Cage, 3619 Shelbourne Plaza, 477-3811.

REGISTERED AMERICAN Water Spaniel pups, sired by Canadian Champion, sire and dam 1975 Canadian 1st and 2nd in breed. Good show prospect, excellent hunting stock, and family dogs. Victoria 479-9406.

VERY AFFECTIONATE HOUSE trained black and white part Persian grown cat. Needs quiet adult home. Cats Protection League, 598-5731.

TIME IS FAST RUNNING OUT for three loving Labs, and one pretty poodle. Responsible owners needed. Small fee. Animals Crusaders', 386-9832.

SMALL INTELLIGENT NEUtered male dog, years old, all shots, very cute. Free to right home. 595-6882.

1½ YEAR OLD PUREBRED Registered Buff American Cocker Spaniel, available for Stud, 656-4542.

BUYING A PUPPY? CALL VICtoria City Kennel Club "Watchdog" for advice. 385-2233.

TWO BEAUTIFUL REGISTERED Lakeland Terrier puppies. Born March 9th, 595-5382 after 5 p.m.

PET BUNNIES FOR SALE, Black and white, 6 weeks old, $5, each. 384-4273.

REGISTERED PURE WHITE male Afghan one year, to good home. 721-5075.

23 GAL. TANK, DYNAFLO filter, pump, fish, etc. $60 or offers. 595-1861 after 4:30.

DOG CRATE, ALUMINUM, 18"X2' deep, $50; portable aluminum pen, 4'8"x10' long, $125; 658-5853.

WANTED: COCKAPOO PUPPY or young female. Phone 385-2082 after 5.

WANTED FLUFFY WHITE male kitten, 383-5258.

OLD ENGLISH SHEEP DOG pups. purebred, phone 384-7847.

DOBERMAN, NO PAPERS, FREE to right home, after 6, 112-629-3730.

RABBITS WANTED. WILL PICKup. 642-4496.

SPRINGER SPANIEL PUPS FOR sale. Call 384-0277 4-8 p.m.

50-GALLON AQUARIUM, SLATE bottom, $50. 382-0830.

127 CHICKS, POULTRY HATCHING EGGS SUPPLIES

CHICKS
Barreds, Rhodes, Harco's, Buff Orpington, meat type. Also rare breeds, turkeys, ducklings and goslings, 656-4129 for price list.

THE VICTORIA FANCY PIGEON Club would like new members. For more information please call 479-9706.

WANTED: CALL DUCKS OR cross. Selling muskovy ducks and pigeons. 479-9706.

I WOULD LIKE ABOUT TWO dozen Valley Quail eggs for hatching. 595-8320.

SPECIAL ON TURKEYS
For April 22nd, $1.25, 656-4129.

LAYING CAGES, SIX CHICKENS per cage, unit length 3'. 642-5381.

128 LIVESTOCK SUPPLIES AND EVENTS

EXPERIENCED WESTERN RIDing Instructor available. History includes wins in QH and Open Events such as Cowhorse, Halter, Pleasure, Equitation, Cutting and English Events. Instruction for all ages. Phone 478-1143 after 5 p.m.

SAANICH PENINSULA ALL ARAbian Horse Show, July 15-16, open to Purebred, Anglo and Half Arabians, will be offering a full slate of halter and performance classes. Prize list at Tack stores, or phone Mary Kierans 656-3697 after 6 p.m.

SPIRITED 12-YEAR-OLD REGIStered half Arab Bay gelding, $450. 5-year-old registered ¾ Arab mare, very gentle, $550. ⅞ Arab gelding, 15 months old, offers. 474-2030.

BARNSBY 16" ENGLISH SADdle, pony club approved, used 2 months, $200. Also pad, $5 and bridle $25. All like new. 642-4496.

LOWERY & YOUNG TRUCKING
Agricultural sawdust-shaving and cedar hog fuel. 385-3041, after 6. 477-5023.

REGISTERED THOROUGHBRED gelding, 6 years old, good natured, good home only $600. 743-2159 Cobble Hill.

PUREBRED ARABIAN BROODmare for sale. National Champion bloodlines. May consider lease with option, 743-9441.

REGISTERED QUARTER HORSE mare 15.2 hh, 6 years, very green, started over fences, excellent show prospect. 478-3767, 478-1227.

BEAUTIFUL WHITE, WELSH pony, schooled English, gentle disposition, exceptional for beginners, $400. 478-1227 642-3763.

OUTSTANDING ARABIAN COLT by El Brillante, show quality, 743-9441.

FOR HORSESHOEING, TRIMming or corrective work, 478-1646, Stanley Cosburn.

BOARDING SPACE FOR HORSES, near Thetis Lake Park, 384-3935, 479-0173.

SADDLE, TACH AND BLANKET repaired or make to order. 384-7238.

FOR RENT, 4 ACRES PASTURE, fenced, water, reasonable. Phone 656-5307.

6 YEAR OLD ARAB CHESTNUT, gelding, 14.2 hands, greenbroke, Laura, 479-5084 after 5 p.m.

WHITE ROSE PIGGERY, YORKshire boar service. Pick-up and delivery. 478-5133.

WANTED: BUGGY HORSE, Must be good in traffic. Call 595-0246.

FRED BALL LTD.
Just arrived, circle J horse trailer. Fred 652-2050, Bob 656-2305.

5 YEAR OLD GREY REGIStered throughbred gelding. Call 477-4435.

RABBITS CROSSBREDS AND PEdigreed purebreds. Meat breeding stock, pets. 477-3687.

THROUGHBRED QUARTER horse mare, 2 years old, must have good home. 598-8727.

TO GIVE AWAY: 15 YEAR OLD part throughbred gelding. 382-6049.

MILKING NANNY, $65; DOE kids, $30, 479-5741.

ENGLISH SADDLE, GOOD CONdition, $85, 385-1361, ext. 31.

GERMAN SIEGFRIED STUBBEN 18", excellent condition. 478-5741.

BARRY ALLEN HORSESHOEing. Phone 478-5278.

HAY, WELL CURED, BARN stored, $1.25a bale. 652-1830.

128 LIVESTOCK SUPPLIES AND EVENTS

FARM AUCTION
Sat. April 29th at 1 p.m. The Harvey Farm on Thant Rd. off Highland Rd. 3½ miles north of Thetis Lake underpass off the Trans-Canada Highway. Signs will be posted. 2 tractors, 1 diesel with loader; forage harvester; rotovater; discs; cultivators; irrigation pipe; rotary mower; plows; chainblocks; hand tools; and many more miscellaneous items too numerous to mention. Bred cows, feeder cattle, and poultry. Terms, cash or cheques. For further information phone 478-3483. Auctioneer T. J. Boyles, Sale Cowichan Valley Livestock Auction.

DONKEY FRIENDS
3 Eye catching coloured gentle donkey yearlings; Snow White-blackeyed "Francis Drake", White-Blue-Grey spotted "Vasko" (driving). Lovely pink coloured "Mary Lou", Jack companion only. (See picture stories Islander, Nov. 13, '77, Feb. 26, '78). 5450 Rock Point Road, Victoria, R.R.6, Donkey Breeding Farm. 478-8710, 478-6043.

LIVESTOCK AUCTION, SUNDAY, April 23rd, at 1 p.m. at Yellowpoint, 7 miles North of Ladysmith, watch for signs, featuring feeders, steers and heifers, and also poultry. Any livestock or farm machinery invited. For information 245-4283.

FOR SALE OR LEASE 14.2 HH Arab thoroughbred mare, 7 years old, good disposition. Started in dressage, excellent show potential. Complete English tack. "Also pasture for lease." 479-7505.

MUST SELL, WELL BRED REGistered ⅞ Arab mare 8 years old, Western and English, excellent snow material. Suit young rider. Offers on $900. 478-0428 after 5.

JOHN MacNUTT TRUCKING
sawdust shavings and hog fuel. 479-6560, 479-1908.

RIDING RING SPECIAL
CEDAR HOG FUEL
The more you buy, the cheaper the load. Mander Trucking Ltd., 385-3041, after 6 477-5053.

SPRING CLASSES NOW IN SESsion, qualified instructor will train you and your horse at your place. Dressage clinics, Hunter, and Jumper. Phone Sue 743-4769.

SOOKE SADDLE CLUB, English schooling show, April 30, 1978, 9 a.m. Sooke River Flats, 642-5735, 642-5960.

GENTLE MILKING GOAT, SAANen. Due to kid July 25. 479-7983.

SINGLE HOME MADE HORSE trailer. Offers. 652-2697.

GOOD HAY FOR SALE. PHONE Duncan 746-5995.

GOOD LOCAL HAY FOR SALE, $2.00 a bale. 652-2326.

MANURE FOR SALE BY BAG 50c or load. 652-2326.

FOR SALE, 2-YEAR-OLD SUFfolk ram, $25, phone 642-5486.

ARAB PINTO, 300 ENGLISH, 3 years old, 13 hands, 656-7037.

130 HEAVY EQUIPMENT and MACHINERY

'63 TRAILMOBILE 40' REFRIGerated trailer with Thermo-King unit, $10,000. or offers. '65 Collins 40' flatdeck, $4,000 or offers. RTO 9513 transmission, good condition. $1,000 or offers. Phone 478-5938.

COMPRESSOR, DE VILBISS 100 PSI, 110-220 volt, rebuilt, complete, $400. Phone Engineer YMCA 386-7511, 8-12, Monday-Friday.

ELECTRIC MOTORS, VARIOUS horse powers up to 7½, 3 phase, $10 per hp. 642-3298.

2 HIGH PRESSURE JENNY steam cleaners, one for parts, one in good condition, $500. 384-9624.

SANDBLASTING MACHINE
$1600. 479-5304.

135 FARM IMPLEMENTS

USED TRACTORS
Stock 3607 Leyland Model 384 Tractor, $3000.
Stock 3635 Massey Ferguson 20 Tractor, complete with loader, $5300.
Stock 3723 Ford 3000 Tractor, $4350.
Stock 3447 Jacobson Model F133, 18 hp, 5 gang mower, ideal for driving ranges, small parks, etc., $2963.
Rollins Machinery Limited, 610 Alpha St., Victoria, 384-0541, DL-013318.

Pumps, Irrigation Equip.
Domestic Water Systems
Butler Brothers
Equipment Ltd.
652-1121

ISLAND'S BEST STOCK OF good, used and reconditioned farm tractors, mower conditioners, harvesters, planters, and other equipment. J. Grieve Motors Ltd., Saanichton, 652-1642.

1948 CASE TRACTOR, POWER take-off, 3 point hitch, live pulley, on side, A-1 condition, $750 478-5432.

HOWARD ROTOVATOR, 2 CYLINder, dual wheel, $850 or closest offer. 479-2209.

12 HORSE GARDEN TRACTOR with mowar, electric start, hydraulics, automatic, $975. 479-2209.

YANMAR 155D TRACTOR
656-7119.

148 LEASE VEHICLES

ENSIGN LEASE LTD.
Quadra At Caledonia
LEASE
1978 Cordoba
$163 Per Month
3 Year Net Lease
CONTACT ROY HUGHES

ENSIGN LEASE LTD.
Quadra At Caledonia
Dealer licence number D548B
386-2411
Open Weekdays Till 9:00

75 CADILLAC
Sedan de Ville
4-dr., fully powered, AM-FM stereo, 60-40 divided bench seat with dual power, vinyl roof, only 32,000 miles. Brown in colour. To view and test drive please call BOB FAYLE at CORNELL-CHEV-OLDS LTD., 3050 Douglas, 385-5777 or (res.) 382-2944. D-00681A.

72 COUGAR XR7, V-8 AUTO., P.S., P.B., radio, 8-track tape, GARDEN CITY AUTO SALES LTD. $2695 2978 Douglas, 382-9111, D-00319.

1967 THUNDERBIRD, 428 ENgine, factory tape, full power. Superb offers. 383-0190 or 384-2162.

'71 CAPRI, 2000CC 4 SPEED, RAdials, vinyl roof AM-FM radio, good condition, $1500. 477-3733.

73 TOYOTA CORONA MARK II station wagon, good condition, $2500. 658-1100 or 477-3433.

'73 PINTO RUNABOUT, 4 SPEED, good condition, snow tires $2000. 479-6664 after 4.

'67 DART GT, 4 SPEED, 4 BARrel, tested, 384-5080 Les.

1968 VAUXHALL VIVA, EXcellent shape, $385 firm. 382-9452.

150 CARS FOR SALE

DOUGLA VOLKSWAGEN AUDI
Your Largest Volkswagen Audi Dealer On The Island!

IMMEDIATE DELIVERY
VW RABBIT
Champagne II EDITIONS
—ALL MODELS—
RECREATIONAL AND COMMERCIAL!

77 VW WESTFALIA. Fully equipped, glass top, and only 3,000 miles! $9195

77 VOLARE Station Wagon. 6 cylinder, power steering. 19,000 miles! $5195

77 FORD E150 Van. V8, automatic, power steering, power brakes, radio, dual tanks, carpeted and lined! $6995

76 CHEV. CHEYENNE, ¾ ton, and canopy. V8, automatic, camper package, power steering, power brakes, AM-FM radio. $5995

76 DODGE 1 ton, flatdeck, on duals. V8, automatic, power steering, power brakes, radio, and low mileage! $5295

76 VW Panel Van, 4 speed $4995

74 VW CAMPMOBILE. Raised top, Deluxe interior. $5995

73 INTERNATIONAL, ½ ton. Exceptionally clean, and low mileage! $2385

73 CHEV. 9 passenger station wagon. V8, automatic, power steering, power brakes, radio. $2695

73 VW WESTFALIA Campmobile. Fully equipped. $5395

72 FORD ¾ ton, complete with 8½' camper. Automatic, power brakes. $3995

64 DODGE pickup and canopy. AS IS! $ 495

ON DISPLAY
AUDI 5000
100% Financing on Approved Credit
Scotia Plan!
To Choose From
Douglas Volkswagen Ltd.
3329 Douglas Street
388-5466
Dealer Licence 00341A

PAINTER
MOTORS LTD.
2936 Douglas
75 HONDA Hatchback sunroof
73 ASTRE wagon, auto, radials
73 MUSTANG Fast Back auto.
73 TOYOTA Corolla 1600 auto
73 GRAN Torino squire Wgn.
72 CUDA V-8, buckets, mags
72 CHALLENGER Auto., PS, PB.
72 DATSUN 240-Z. Radials
71 SPITFIRE. New motor, radials.
70 TORINO Convertible
70 VW BEETLE
70 DART 2-dr. HT, V-8 auto
69 SPITFIRE 4-speed, new radials
67 COUGAR V-8, auto., P.S., P.B.
100% BANK FINANCING O.A.C.
D-00346B 385-1155
(After hours: 385-0122)

74 VOLKS Beetle
4-speed, radio, low mileage, local car, to test drive please call BOB FAYLE at CORNELL-CHEV-OLDS LTD., 3050 Douglas, 385-5777 or (res.) 382-2944. D-00681A.

IMPORT WAGON
73 MAZDA RX3, 4 Dr., 4 spd., reasonably priced, $1895. GARDEN CITY AUTO SALES LTD. 2978 Douglas, 382-9111. DL 00319A.

1965 4-DOOR, HARDTOP PARIsienne, good running order. No repairs to be done. Sacrificing $600. 652-5957.

71 TOYOTA COROLLA 2-DOOR, very good condition, recent tune-up and front brake job, $1300 or best offer. 382-9878.

MOVING MUST SELL '73 CRICKet, body and paint in good shape, new muffler and exhaust, $1200, 383-3273.

'71 DEMON, 6 CYLINDER, AUTOmatic, radio, radials, good condition. $1,600 or offers, 478-3217.

1974 PONTIAC LEMANS, V-8 AUtomatic, must sell, offers, 386-0730, 383-0100.

'72 GRAN TORINO. $2,000 OR best offer. 479-9794 after 4 p.m.

150 CARS FOR SALE

THREE POINT MOTORS
DATSUN
Mercedes-Benz Sales and Service
BRAND NEW 1977 DATSUNS
OFFERED AT GIVEAWAY PRICES ONLY A FEW LEFT
NEW CAR GUARANTEE
SAVE!
OR STEP UP TO A 1978
DATSUN
B210 Deluxe 4-spd. trans. Rich metallic maroon. No. 8-D78.
Special Price
$4178
Immediate Delivery
No Down Payment On Approved Crd.
BUY IT OR LEASE IT
THE DATSUN Of Your Choice Competitive Rates
Open Weekdays 'til 9
2620 GOV'T AT HILLSIDE
385-6737
Dealer Licence D00740A

THREE POINT MOTORS

metro TOYOTA
ECONO LOT
TRANSPORTATION SPECIALS
'76 MUSTANG $ 699.
'67 ANGLIA clean $ 989.
'68 VAUXHALL $ 99.
'68 MERC $ 799.
'69 CHEV. V-8, AT. radio $ 999.
'69 CORTINA $ 889.
'68 CHEVELLE Wgn. $ 999.
'70 MAZDA $ 599.
'71 PINTO AT. radio $1,299.
'71 CORONA 2-Dr., AT. $1,889.
'71 FORD Squire Wgn. $ 999.
'72 VEGA AT. $ 999.
'72 COROLLA Sp. Cpe. $1,199.
'72 DATSUN Wgn. 4-spd $1,899.
100% Financing Available
OPEN 9-9
386-3156
METRO TOYOTA LTD.
645 FINLAYSON
DEALER LIC. 00431A

J. C. MOTORS LTD.
'77 COUGAR XR7 $6695
'76 PINTO 4-speed $3195
'75 PINTO Wagon 4-speed $2995
'74 PINTO 4-speed $2295
'74 CAPRICE HT. Loaded $3195
'74 AUSTIN Marina $1995
'73 TOYOTA 1600 Sedan $1695
'73 FORD LTD HT V-8 $1795
'72 IMPALA 4-dr., H.T., AT $1595
'72 TOYOTA 2-dr. $1595
'71 FIREBIRD V-8 3-speed $2995
'71 DATSUN 510 4-speed $1395
'70 LE MANS H.T. Auto. $1795
'69 FORD XL 2-DR. Ht. $1295
'69 TORONADO Loaded $1995
'69 SPITFIRE Roadster $1695
'68 T-BIRD Loaded $1695
'67 DODGE HT V-8 auto. $1295
837 YATES D-00115A 384-0921

PONY CARS
73 MUSTANG 351 auto, ps, pb
72 CUDA 318 auto, ps, pb
72 MUSTANG coupe 302 auto
72 CHALLENGER 318, buckets
69 COUGAR V-8 auto, ps—SOLD
PAINTER MOTORS LTD.
2978 DOUGLAS ST.
D-00346B 385-1155
(After Hours: 385-0122)

SACRIFICE
Must sell 1972 Chrysler Newport Custom 4-door complete with P.S., P.B., P.W., electric door locks, fully automatic A-C, new paint, dark green with white vinyl top, trailer-hitch, 60,000 original miles. No reasonable offer refused. 477-0390.

FIREBIRD
1975 — excellent condition, many extras, for the economy-minded but with a sporty appearance. 6-cyl. engine, $4,500. 477-8570, evenings.

150 CARS FOR SALE

De Pape
INDOORS AT 779 PANDORA
'74 CORVETTE
350 Auto., P.S., P.B. Power windows, air, leather, stereo, raised white's mags. Gorgeous car. Black is beautiful.
77 CADILLAC
4-DR. Sedan de Ville. All luxury options including: air, stereo. 12,000 miles. Immaculate.
76 SEVILLE
Cadillac, 4-dr., all luxury opions including: Moon roof, leather, air, and stereo. Gorgeous colour combination. Drive it today!
76 CADILLAC
4-Dr. SEDAN de Ville, fully powered. All luxury options. Local automobile with only 20,000 miles.
75 CADILLAC
COUPE DE VILLE, all power options, air, stereo, traded to us by local owner with only 30,000 miles.
73 Mercedes 450SL
Hardtop and convertible top, auto, fully powered, air, stereo.
74 JENSEN Interceptor III
J-Series Coupe, air conditioning, multi-plex 8-track stereo system, power windows, leather interior, one owner, beautiful condition.
'73 AUDI 100 SL
4-dr. 4-speed radio one owner with only 20,000 miles. Beautiful automobile.
67 Rolls Royce
72 Pinto
72 Ford Convert
76 TR-6, O'drive
'66 OLDS Toronado
Fully powered. Very well kept.
BARGAIN PRICE $1495
68 Datsun Wagon
4-dr. runs great.
BARGAIN PRICE $895
72 Toyota 1600
4-speed. Radio. Very clean. Runs well.
BARGAIN PRICE $1495
OPEN 8:30 to 5:30
CLOSED SAT-SUN
DePape Motors Ltd.
779 Pandora D-00264A
384-8035

S&H TOYOTA
77 VOLARE
2 dr. auto. P.S. $4895
77 TOYOTA
MARK II 4 dr. auto. P.S., air conditioning, 3600 mi. $6895
76 SUNBIRD
2 dr. auto., 19,000 mi. $3995
75 ASTRE
Hatchback auto, radio. $2995
74 VALIANT
4 dr. auto. 6 cyl. Radio $2995.
73 MAZDA
PU and canopy, 39,000 mi. $2595
72 COROLLA
1600, 4 dr. 4 spd. $1695.
'71 COMET
4 dr. auto, very clean. $1995
SAUNDERS AND HITCHMAN LTD.
2040 Cadboro Bay Road at Fort and Foul Bay
Dealer Licence D01751A
592-2471

S&H TOYOTA
FIREBIRDS
76 350 auto, ps,pb, radio
74 TRANS AM 4-speed, ps—SOLD
72 350 auto, ps, pb, radio
69 350 4-speed, new mags, tires.
PAINTER MOTORS LTD.
1513 QUADRA at PANDORA
D-00346A 385-0122

IMMACULATE CADILLAC Coupe deVille, 1968 low, original mileage, silver grey, new snows included, $2,300. For appointment to view, call 652-3666 after 5:30 p.m.

'68 PLYMOUTH VIP, EXcellent condition throughout, perfect family car or for towing boat or camper. Has equalizer hitch and trans cooler. $900 firm. 384-0167 after 5 p.m.

72 COUGAR XR7, V-8 AUTO., P.S., P.B., radio, 8-track tape, GARDEN CITY AUTO SALES LTD., 2978 Douglas, 382-9111. D-00319A.

64 FORD FAIRLANE 2-DOOR hardtop, 289 cu. in., good body, needs interior work and paint, $350. 385-6976 after 5 p.m. ask for Keith.

RARE '65 FORD GALAXIE XL500, excellent condition, tested, 2-door hardtop, 390 rebuilt motor, requilt 3-speed auto, bucket seats, dual exhaust, 474-1088, Langford.

'75 CORDOBA, POWER STEERing, power brakes, cruise control, air, 32,000 miles, steel grey, red vinyl roof. Asking $5,200 or nearest offer. After 5 p.m. 595-2558.

1973 GRAND-AM PONTIAC, PS, PB, tape deck, air conditioning, low mileage, deep red with white vinyl roof, excellent condition, $3500. 385-9921.

'65 MUSTANG FASTBACK 2 PLUS 2, 289. Auto. Power steering, dual exhaust, new paint, low mileage. Must be seen. $3,500. 479-2929.

1973 GRAN TORINO BROUGHAM, good with vinyl roof, V-8 Auto, all power. Very clean, $2450 offers. 656-6806.

1965 FORD GALAXIE LTD, 390 V8, dual exhaust, inspected till April '79, $350 or best offer, 385-7202.

1969 CORONET WAGON, V8, AUtomatic, power steering, good condition, $1,495 trades considered. 592-9289.

1977 OLDS 98 REGENCY, EVERY option imaginable, replacement cost $12,500. Want offers? 595-4207 days, and after 5, 384-2306.

$225
62 Falcon station wagon, 6 standard, radio, tested, good cheap transportation. 383-6158.

150 CARS FOR SALE

VICTORIA DODGE CHRYSLER
ON YATES
77 TOYOTA CELICA $6895
77 ASPEN 4 dr. auto. 6 cyl. $4995
77 VOLARE 4 dr. auto. 6 cyl. $4895
76 CORDOBA, Loaded, black $6495
76 CHRYSLER NEWPORT, air $4695
76 CHEVETTE 2 dr. auto. $2985
76 HONDA Hatchback $3695
75 VW Sunroof $3395
75 TORINO X-police car $1695
75 VW Window van $4595
74 CHEV PU $3295
73 CHALLENGER $3995
73 INT 4x4 $3295
72 COMET 4 dr. auto. $2195
71 CHALLENGER $2995
69 PUGEOT, One owner $1295
68 DART Auto. $1795
68 VW Bug $1295
67 PONTIAC 4 dr. auto. $ 795
67 BEAUMONT 4 dr. auto. $ 795
30-DAY 100 Per Cent POWER TRAIN WARRANTY
(1973 and NEWER)
—12 month extended power train warranty available.
—3 year oil changes at manufacturer's specifications in all used cars at no cost to you.

150 CARS FOR SALE

EMPRESS
PONTIAC BUICK GMC

YOU CAN NOT Buy A Better Car Than An EMPRESS CROWN SEAL USED CAR with a 30-day 100 PERCENT MECHANICAL WARRANTY!

76 Grand LeMans	$4995
72 Ford ½-Ton P.V.	$2695
72 Olds Delta (air)	$2695
78 Mustang Cobra	$6995

OPEN
Mon.-Thurs. 9-9
Fri.-Sat. 9-6
2867 Douglas at Topaz
382-7121 D.L. D01227A

76 Mustang Ghia
Loaded including V-8 auto., power steering, power brakes, radio, Landau roof and air conditioning. For personalized service call BOB MARCHAND at CORNELL-CHEVOLDS LTD., 3050 Douglas, 385-5777 or 479-0092. D-00681A.

'74 CAPRI WITH SUNROOF, automatic, $3200. '67 Buick LeSabre, just tested, power steering, power brakes, most work done, $800. '63 Oldsmobile convertible, best offer. '69 Plymouth convertible, just tested, best offer. 385-2690.

'73 CADILLAC ELDORADO, loaded with every option, sun roof, stereo, air, etc., excellent condition, replacement value, $18,700. Offers to $5000. Phone (Victoria) 721-3080.

74 VOLVO 144 D.L. 4-Door Sedan. Automatic, radio, clean, $3795. GARDEN CITY AUTO SALES LTD., 2978 Douglas, 382-9111, DL 00319A.

'65 RAMBLER 2 DOOR, RADIO, snow tires, 2 spares, 6 cylinder, only 37,000 miles. $800. 474-2211 Saunders Sales and Service Ltd. DL 01508 A.

1974 ASTRE HATCHBACK, JUST tuned up, automatic, 24,000 miles, snow tires, nice condition, $1995. 656-5454.

'73 DATSUN STATIONWAGON 510, reconditioned, new paint, new muffler, new tail pipe. $2,395. 474-2211. Saunders Sales and Service Ltd. DL 01508A.

'74 VALIANT CUSTOM, 4-DOOR sedan, power steering, studded winter tires, 17,000 miles, excellent condition $3800 or best offer. 652-4330.

'69 CHEV IMPALA; 4-DOOR hardtop, 350, V-8, automatic transmission, power steering, power brakes, radio, rally wheels, 108,000 miles, $1500 or best offer. 479-4215.

IMMACULATE 1975 VEGA, DELUXE Wagon 1900 miles, sport suspension package, automatic, radio, many more options, one owner 478-4325.

'72 PINTO HATCHBACK, LOW mileage and excellent condition, brand new radials and brakes, a must to see. $1850. 478-9856.

74 COMET, IMMACULATE, LOW mileage, V-8 automatic, P.S., P.B., deluxe interior, $3300 or best offer. 656-2810.

HAPPINESS IS DRIVING AN Austin Marina. Good condition and dependable, '74 model. Must sell, best offer. 656-3420.

'63 FALVON — NEW BRAKES, and shocks, 6 cylinder automatic, rebuilt engine, tested. $500. 388-7785.

69 CORTINA, NEW BRAKES, muffer system, rebuilt transmission, good condition. $500. 479-1253, after 6 p.m., or anytime weekends.

'72 CHEVROLET IMPALA, CUSTOM, cleanly maintained, excellent car, moving, anxious to accept an offer, 598-8379.

'72 VOLKSWAGEN BEETLE, EXcellent condition. $1,695. Saunders Sales and Service Ltd. DL01508 A. 474-2211.

ECONOMY CAR
'73 Dodge Colt, great gas mileage, must be seen to be appreciated. $1400. Between 4-7 p.m. 383-6356.

'70 TOYOTA COROLLA, RADIO, 2-door sedan, radial tires. $895. 474-2211, Saunders Sales and Service Ltd. DL 01508A.

1973 DODGE CHALLENGER, 318, power steering, power brakes, automatic, good condition, offers on $2800. 642-3818 after 5:30.

'71 TOYOTA CORONA HARDTOP, mags, radio and new paint. $1,195. 474-2211. Saunders Sales and Service Ltd. DL 01508 A.

'74 BOBCAT, 30,000 MILES, hatchback, 4 speed, new paint, extras. $2,000 or best offer. 652-1754.

'66 OLDS CUTLASS SUPREME 4-door hardtop, factory air conditioning, post track, immaculate shape, plus more. $400 or best offer, No. 5-127 Menzies.

'73 CORTINA, AUTOMATIC 4-door sedan, radio, only 19,000 miles. $1,695. 474-2211. Saunders Sales and Service Ltd. DL01508A.

RARE AND RESTORABLE '58 Pontiac Parisienne two-door hardtop, 6 standard, runs well, $525. For more information 478-4248.

'76 TOYOTA COROLLA 2 DOOR hardtop, Mint condition. Radio and tapes. $2,895. 474-2211, Saunders Sales and Service Ltd. DL01508A.

1971 VEGA, REBUILT MOTOR, new transmission, asking $1295, 478-6951.

1972 OLDS, DELTA 88, 350-4 BARrel, $1350. 388-0890 after 5, ask for Mike Brooks.

'69 MUSTANG FASTBACK, 302 automatic, Maroon with black interior. $1,600 or best offer. 385-4091.

74 OLDS CUTLASS — EXcellent condition; offers on $3500. 655-6933 9-5

73 VW BEETLE WITH TAPE deck, good condition, 383-9971 between 7-9 p.m.

'77 SPECIAL TRANS-AM, TA 4 speed, as new. Asking $8900 or best. Phone 383-5415 after 5 p.m.

'69 FORD LTD, 390 PS, PB, AUtomatic, good condition, $1295, offers. 386-8249, 479-9159.

'73 CAPRI, V6, 4-SPEED, 6 Pereli radials, new paint, disc brakes, good condition, offers. 477-7420.

1970 MAVERICK, JUST TESTED, good condition all around. Repainted recently. 49,000 miles. $750. 477-2193.

'72 COUGAR XR7, EXCELLENT condition, inside and out. $2800 or best offer. Phone 383-7766 after 3 p.m. or drive by 3028 Orillia.

'74 FIAT 128, 4-DOOR, GOOD condition $1500 O.B.O. 479-7023 or 479-1026.

'70 MAZDA 1200, 4 SPEED, RADIals, excellent condition. 479-4187 after 5.

1971 TOYOTA MARK II, TWO door, 4-speed, good condition, offers. 385-2401 8:30-5:30.

'73 FIAT 128, ZX RADIALS, U.S. mags, 50,000 miles. $1,300. 595-3077, 383-6183.

74 PONTIAC LEMANS TWO door, excellent condition, $2500 or easonabl offer. 474-1688.

75 COUGAR XR7 25,000 MILES, power steering, brakes, windows, $4,500. 652-1673.

1966 BEAUMONT CUSTOM CONvertible $1500. 112-743-2954.

150 CARS FOR SALE

Brian Holley MOTORS LTD.
SUBARU
VOLVO

VOLVO ADVISES PRICE INCREASE IMMINENT
Hurry While Stock Lasts

NEW 1978 242 DL $6,996 INCLUSIVE

JUST TRADED
76 HONDA Civic, blue metallic, moon roof $3595
75 ASTRE GT, slotted mags, headers, sports air cleaner, radials, hatch, etc. $2595
74 VOLVO 144 G. auto. BRG, tan leather, immaculate $4779
74 HORNET 2 dr., auto., 6 cyl., radio, steel belted radials. Good transportation $1797
74 AUSTIN Marina 2 dr., radio, Michelins, excellent buy $1797
73 DATSUN 610 4 dr., brown metallic, cream vinyl interior, 1 owner $2195
73 VEGA Hatchback auto, super clean $1880
72 PINTO Runabout auto., $1695
72 PINTO auto., 1 owner, red $1895
72 PLYMOUTH Cricket, radio, radials, good runner $1249

MANY MORE TO CHOOSE FROM

Brian Holley
MOTORS LTD.
3319 DOUGLAS
Between Woodwards and Woolco
DL 00903A 384-1161

77 COUGAR BROUGHAM ONLY 4000 MI.
Why buy new? This beautiful bronze Cougar has $2400 in options. Cruise, air, P.S., P.B., power windows, interior decor group and radials to mention a few. For personalized service see:
DOUG FOSTER
McCallum Motors, 1101 Yates St. 382-6122 D00850A

73 IMPALA
4-dr. HT, V-8 auto., power steering, power brakes, radio, low mileage. For further information please call BOB MARCHAND at CORNELL-CHEV-OLDS LTD., 3050 Douglas, 385-5777 or (res.) 479-0092. D-00681A.

1974 DELUXE VOLKSWAGEN BEETLE IN MINT CONDITION. MARINE BLUE, 26,800 MILES, 4-SPEED TRANS, RADIO, R-W DEFROSTER, FIVE REGULAR AND TWO SNOW TIRES PLUS EXTRA RIM AND CUSTOM ROOFRACK. $2650. 388-7463

1976 NOVA 2 DOOR COUPE, 4 speed, V8 engine. Exceptional low mileage. Power steering and brakes, radio. Navy blue with blue cloth trim. For personal service contact Marty Reynolds at Millstream, Chevrolet, 474-1211. DL01384A.

1970 JAVELIN, 360 V8, HIGH performance, new automatic, power brakes, new shocks, tires, U-joints, good brakes, very good condition, very quick. Must sell. $1,650. 388-6429.

73 CAMARO LT 350 V-8
4-speed, radio, radial tires, P.S., tested. GARDEN CITY AUTO SALES LTD. 2978 Douglas 382-9111 D-00319A

1967 PONTIAC, SW, IN EXCEPtionally good shape, good tires, p.s., p.b., no rust or dents, good reliable vehicle. Asking $800 or offers. 383-9504.

IMPORT WAGON
73 MAZDA RX3, 4 Dr. 4 spd., reasonably priced, GARDEN CITY AUTO SALES LTD. 2978 Douglas, 382-9111, DL 00319A.

FOR SALE — 1966 FORD STAtion wagon, new paint, brakes, muffler, rebuilt motor, 11,000 miles, tested until February '79. First $950 takes it. 478-8217.

1970 FORD LTD BROUGHAM 2-dr. like new, white with vinyl top. Call DES BATES at Empress Pontiac Buick GMC Ltd. Phone 382-7121 or 656-5047. DL01227A.

73 CAMARO LT 350 V-8
4-speed, radio, radial tires, P.S., tested, $4095. GARDEN CITY AUTO SALES LTD. 2978 Douglas 382-9111. D 00319A.

1970 TOYOTA COROLLA 1200. City driven by lady. Tested till December 1978. Good mechanical condition with new tires $1050.00. Phone 595-0680.

'74 VALIANT CUSTOM 4-DOOR sedan, power brakes, power steering, 23,000 miles, good condition, $4,000 or best offer. 382-9050.

'73 MAZDA RX3 STATION wagon, AM-FM 8-track, 4-speed, 38,000 miles, good condition, $2,000 or best offer. 382-9050.

1973 STATION WAGON MERCURY, 9 seater, well equipped, Excellent condition. Low mileage, $2,500. 477-0045.

'72 FIAT, 128, 2-DOOR SEDAN, good rubber, radio, tach., runs and looks like new, one family owned. 47,000 miles, asking $1400. 656-6937.

'64 CHEVELLE 230 SEDAN Automatic, body is in very good condition, tach, mags, air shocks, new tires. Offers 595-1938.

1966 WHITE MERCEDES 230, 6 cylinder, 4 door, red interior and carpet. Immaculate. $2800. David Barron, 382-3441 after 5.

74 VOLVO 144 D.L. 4 door Sedan. Automatic, radio, clean. GARDEN CITY AUTO SALES LTD. 2978 Douglas, 382-9111, DL 00319A.

'72 COUGAR XR7, EXCELLENT condition, inside and out. $2800 or best offer. Phone 383-7766 after 3 p.m. or drive by 3028 Orillia.

'74 FIAT 128, 4-DOOR, GOOD condition $1500 O.B.O. 479-7023 or 479-1026.

'70 MAZDA 1200, 4 SPEED, RADIals, excellent condition. 479-4187 after 5.

1971 TOYOTA MARK II, TWO door, 4-speed, good condition, offers. 385-2401 8:30-5:30.

'73 FIAT 128, ZX RADIALS, U.S. mags, 50,000 miles. $1,300. 595-3077, 383-6183.

74 PONTIAC LEMANS TWO door, excellent condition, $2500 or easonabl offer. 474-1688.

75 COUGAR XR7 25,000 MILES, power steering, brakes, windows, $4,500. 652-1673.

1966 BEAUMONT CUSTOM CONvertible $1500. 112-743-2954.

150 CARS FOR SALE

McCallum DATSUN VOLVO
McCallum Motors Ltd.

IF CONDITION COUNTS
COUNT ON THESE
Happy Face SPECIALS!

77 GMC SIERRA ¾ ton PU 4x4
77 COUGAR BROUGHAM, 4 dr. Loaded
77 MONZA Town coupe AT
74 MUSTANG II 2 dr., AT
76 VOLVO 244 DL 4 spd.
75 PLYMOUTH SCAMP 2 dr
74 CHEV MONTE CARLO Landau 2 dr HT
74 VOLVO 144 AT
74 VOLVO 164, 4 spd. overdrive
76 DATSUN 710 S.W.
74 DATSUN 610 S.W. AT
74 DATSUN 710 S.W. AT
73 VOLVO 145 S.W. 4 spd. OD
73 CAPRI 2 dr. cpe.
69 DATSUN PU 4 spd.
69 VW camper van
67 VOLKSWAGEN Beetle
74 VOLKSWAGEN BEETLE
69 CHEV ¾ ton PU and canopy

B.C.A.A. Inspected For Your Safety

DOWNTOWN
1101 YATES AT COOK
382-6122 Dir. Loc. 0085A

COLWOOD
1856 Island Highway
478-1741 Dir. Lic. D-0850

PLIMLEY
BRITISH LEYLAND
1010 Yates
382-9121

75 Chevy Nova 2 Dr.
WAS $3,795 NOW $3,595
75 Dodge Dart 4 Dr.
WAS $3,395 NOW $3,195
74 Toyota Corona
WAS $2,195 NOW $1,995
74 Vega H.B. AT.
WAS $1,895 NOW $1,695
73 Pinto SW
WAS $2,495 NOW $2,195
73 Dodge Polara 2 Dr.
WAS $1,895 NOW $1,695
74 Marina AT
WAS $2.39 NOW $2,295
72 Renault AT
WAS $1,395 NOW $1,195
72 Mazda PU
WAS $2,195 NOW $1,895
71 Valiant Duster 6 Cyl.
Was $2,095 NOW $1,895
71 Chev Caprice
WAS $1,895 NOW $1,595
70 Monte Carlo
WAS $1,695 NOW $1,495
70 Pontiac Parisienne
WAS $1,995 NOW $1,795
68 Dodge SW
WAS $995 NOW $895

MANY MORE TO CHOOSE FROM From $295 Up

Shop Yates Street

FOR TOP VALUES
Open 9 a.m.-8 p.m.
Dealer Licence 572A

ART BOYER

73 MERCURY MONTEGO, 4 door Brougham, V8, automatic, power steering, power brakes, radio. One owner, local car with low mileage, and in excellent condition, Empress Motors
382-7121 DL01227A Res. 592-9301

74 DODGE DART SWINGER
2 door hardtop, 318 automatic, power steering, power brakes, vinyl roof, deluxe interior, finished in let black. This unit has been checked by Esso car clinic's Diagnostic Centre. To test drive call Greg Smith at 386-2411, Ensign Chrysler Plymouth, Quadra at Caledonia. DL 495A.

SIDNEY CAR MART
Shop in Sidney and SAVE.
Extra Clean
Late Model Cars
Trucks and Vans
9757 5th St. D01591A. 656 2432

LOW MILEAGE
73 TOYOTA CORONA 4 door Sedan. Automatic, bench seat, radio, blue white vinyl top. Clean throughout. GARDEN CITY AUTO SALES LTD. 2978 Douglas, 382-9111. DL 00319A.

1972 VOLKSWAGEN 411
Sedan, standard transmission, good mechanically, body sound, interior excellent. 477-0397.

'74 PLYMOUTH SATELLITE, 2 door hardtop, 318 automatic, P.S., P.B., excellent shape; $2850. 384-4072.

'73 DODGE CHARGER SE 440 3 speed automatic, white vinyl top, mags, excellent condition, $3,500. Phone 385-3874 or 382-0503.

1968 MALIBU 307 AUTOMATIC, power steering, 80,000 highway miles, in excellent condition, $1300. Phone 477-0487.

'72 METEOR RIDEAU 500 HARD top, power steering, power brakes, vinyl roof, 56,000 miles, $1800, sell or trade. Phone 642-3714.

1970 METEOR 390, POWER steering, power brakes, leather interior, radio, tape, $1350. 384-5461.

'72 CAPRI, SUNROOF, AUTOmatic, asking $1,100. After 5, 598-5053.

'64 COMET CALIENTE, HARDtop, 289 4 speed, mag wheels $850. 478-5145.

68 MGB, WIRE WHEELS, RADIals, rebuilt engine, $800. 479-0624.

1966 CHEV BISCAYNE, 283, GOOD shape, runs great, $200. 383-1003.

'67 RAMBLER, EXCELLENT condition, $700, must sell. 386-7649.

150 CARS FOR SALE

Millstream CHEVROLET

76 NOVA 2 door coupe, 8 cylinder, 4 speed, power steering, power brakes. Finished in blue with matching interior trim $4650

77 VENTURA 2 door coupe. Popular V6 automatic, power steering, power brakes, radio. Finished in fawn, dark brown interior. $4550

'68 BUICK SKYLARK 2 door hardtop, V8 automatic, power steering, power brakes, radio, bucket seats, console. Red with black vinyl top. $1650

AN EXCELLENT SELECTION OF OK USED TRUCKS

MANY EX-GOV'T UNITS TO CHOOSE FROM

OPEN
MON. - FRI.
8:30 a.m. - 9 p.m.
SATURDAYS
9 a.m. - 6 p.m.

Millstream Chevrolet Ltd.
1730 Island Highway
474-1211
Dealer Lic. D01384A

REG. MIDGLEY AMC Jeep FIAT

GOING . . . GOING TO BE GONE BY SATURDAY . . . 5 P.M.

68 — JEEP WAGONEER $1288
'67 REBEL SEDAN $ 488
'66 JEEP WAGONEER $ 888
'70 GREMLIN 2 DR $1288
'61 RAMBLER $ 288

HURRY! ONE DAY ONLY!

REG. MIDGLEY AMC Jeep FIAT
736 Cloverdale 385-8756
D.L. 00247A

ESTATE SALE
1972 Oldsmobile Delta 88, rebuilt engine with 10,000 miles, rebuilt transmission with 17,000 miles, tested till March '79, radio, adjustable steering wheel, immaculate interior, mechanically perfect. Very well maintained by an older gentleman who loved the car. Asking $1700. 598-1715.

77 Vista Cruiser
Squire wagon, V-8 auto., power steering, power brakes, radio, Buckskin in colour. To view and test drive please call DANNY JEWERS at CORNELL-CHEV-OLDS LTD., 3050 Douglas, 385-5777 or (res.) 479-0582. D-00681A.

1977 MONARCH 2 DOOR, V8 AUtomatic, power steering and brakes, radio. Fawn with black vinyl top, matching interior. Immaculate. For personal service contact Larry Kuffler at Millstream Chevrolet, 474-1211. DL01384A.

70 DART SWINGER 2 DR. HT., 304 rebuilt motor and trans, bucket seats, tested. GARDEN CITY AUTO SALES LTD., 2978 Douglas. 382-9111. D-00319A.

'75 MALIBU, 2 DOOR, POWER steering, power brakes, radio, tilt steering, excellent condition. Call 478-2211, Saunders Sales and Service Ltd. DL 01508A.

'70 OLDSMOBILE CUSTOM Delta 88 sedan, electric seats and windows, original owner, 63,000 miles, excellent condition, $2,000. 479-3954.

A-1 1970 RANCHERO, 351 CLEVEland, new brakes, tires, power steering, power brakes, 4-speed, Hurst, canopy, U.S. mags. $2500. 478-4280, after 4.

'76 DATSUN WAGON, MODEL 710, 4 door, 4 cylinder, automatic. Will consider trade. $3,750. 595-0134 after 5 p.m.

'72 CAPRI, GOOD CONDITION, 4 cylinder, 4 speed, radial tires, 8-track. $1900 or best offer. 382-2236.

Laguna Type S-3
1975 Limited edition Chevelle, many options, excellent condition. 477-5695.

74 VEGA HATCHBACK
Radio, automatic, radial tires. Clearance price, $1,250. GARDEN CITY AUTO SALES LTD. 2978 Douglas. 382-9111, DL 00319A.

'65 BUICK LESABRE, TWO DOOR hardtop, power steering, power windows, just tested, $450 or nearest offer. Rob 598-3198.

'74 LTD BROUGHAM, 2 DOOR hard top, immaculate condition, loaded with extras. A sacrifice at $2,750. 721-3161

1976 BUICK SKYHAWK, 14,000 miles, 4-speed, power steering, power brakes, sunroof. Offers on $4900. 478-5995.

76 CORVETTE, LOADED, INCLUDING air, T-Top, $9200. GARDEN CITY AUTO SALES LTD. 2978 Douglas, 382-9111. D-00319A.

'68 VAUXHALL VIVA, 70,000 miles, runs well, $350. Phone 479-0577.

1970 DODGE DART SWINGER, 4-8, 2-door hardtop, very good condition, 479-1384.

BANK REPOSSESSION, 77 CORDoba, blue, with white roof, many options, call 598-4541.

'72 CAPRI 2000 CC, GOOD CONDItion, radials, cassette deck, $1,800 477-3176.

'67 FORD WAGON, AUTOMATIC tested, good condition, $600. 385-9932 after 5.

MUST SELL! '74 COUGAR XR7, loaded, 36,000 miles. Offers 477-6432.

'68 CHEVY IMPALA WAGON, EXcellent condition, $600. Tested till June. 385-1708.

'67 MUSTANG, 302, HURST shifter with mags. 388-7902, 444 Michigan St.

'72 CORTINA, 2000L, 47,000 miles, 4-speed, good mechanically, offers to $1000. 478-9346.

'63 AUSTIN CAMBRIDGE, AUTOmatic, good condition, tested April-79, $395. 479-5327.

'71 TOYOTA CORONA MARK II 1900, two-door, automatic, good condition. $900. 478-5029.

'76 VW RABBIT, EXCELLENT condition, 14,000 miles. $3,750. 652-1998 after 6 p.m.

'64 DODGE STATION WAGON, running condition, $250. Phone 385-5585.

'65 MINI COOPER, SAFETY equipped, new motor, new brakes, offers. 388-6866.

TWO 1972 FORD CORTINA "L" wagons, $1,200 both. 537-5897.

MUST SELL 67 CHEV BISCAYNE $350 or offers. 386-7095.

'66 CORVAIR CORSA, 110 ENgine, new clutch, $750, 477-6621.

'64 CHEVY II, 2 DOOR, 6 AUTOmatic, $500 or offers. 383-6910.

'68 VIVA, GOOD TIRES, RADIO, runs well, $135. 479-0135.

150 CARS FOR SALE

Cornell CHEV/OLDS Cadillac CHEVROLET TRUCKS
Sales/Service 385-5777

FRESH TRADES
77 CAMARO
77 VOLARE Stn Wgn
77 CHEVELLE 2 DR.
77 NOVA 2Dr.
77 VOLARE 2 Dr.
77 T-BIRD
77 CAPRICE Classic
77 OLDS Vista Cruiser
76 CHEVETTE 2 Dr.
76 VEGA HB
76 COBRA
76 LINCOLN MK V
76 CAPRI
76 DATSUN E210 2 Dr.
76 CHEVELLE
75 VEGA HB
75 CHEV 2 Dr
75 CHEV 4 Dr.
75 NOVA
75 DATSUN SW
75 CHEVELLE Classic
75 DATSUN
75 CHEVELLE
75 SEDAN de VILLE
74 VW Beetle
74 MALIBU 4 Dr.
74 MALIBU 4 Dr.
74 CHEVELLE
69 BUICK GS 400

TRUCKS
76 SIERRA GRANDE
75 FORD Ranchero
71 GMC Van
72 FORD Van
74 CHEV ½-Ton
77 CHEV ½-Ton
72 FORD Van

OVER 150 UNITS To Choose From
GMAC and BANK FINANCING AVAILABLE

CORNELL
CHEV-OLDS LTD.
3050 Douglas—385-5777
Dealer Licence D-00681A

YATES AUTO
950 YATES ST.

New 78 Cadillac
4 dr. D'ELEGANCE, fully equipped and finished in a beautiful buckskin. A super buy at $13,900.

77 THUNDERBIRD
Buckets, console, p.s., p.b., power windows.

74 ELDORADO
Finished in a beautiful silver with black vinyl roof. A very ELEGANT car.

74 CUTLASS 'S'
A beautiful car with mags, vinyl roof, p.s., p.b., excellent condition throughout.

74 DUSTER 360
4 speed, p.s., p.b., mags, PLUS a fold down back seat

74 AMX
360 4 speed, excellent value.

73 Buick Le Sabre
A perfect car for a big family.

72 ELDORADO
Loaded with all options.

72 CHEVELLE
307 auto, p.s., p.b., with factory air, condition

PLUS
72 Benz 300 SEL
71 SATELLITE
70 DUSTER 340
70 FORD ½ Ton
69 DART GT
69 PORSCHE 911E
68 CAMARO
67 CUTLASS S

YATES AUTO SALES LTD
950 Yates 388-7722
D-01610A

LOW MILEAGE
72 TOYOTA CORONA 4-door Sedan. Automatic, bench seat, radio. Blue, white vinyl top, throughout, $2295. GARDEN CITY AUTO SALES LTD., 2978 Douglas, 382-9111. DL 00319A.

1975 VOLKSWAGEN DELUXE rabbit hatchback, 34,000 miles, new Michelin radials, mags, sunroof, reclining seats, safety wheel etc. Yellow black interior, tested till April 79. $2,975 firm. 592-3010, anytime.

1974 BUICK CENTURY, LUXUS, automatic, power steering, power windows, power trunk, air conditioning, radio tape deck combination, 24,500 miles, good tires 477-5266 after 5.

'69 CONVERTIBLE
Cougar XR7, excellent condition, Esso Car Clinic tested, fully guaranteed. E. Levecque, 592-2455 days, 386-6076 nights.

RARE
'63 BUICK RIVIERA
Leather interior, good condition tested till June. 478-5932.

SUNROOF
1974 Duster, excellent condition, 9-5 384-4232, after 5 385-0257.

1974 VW SUPER BEETLE, steel belted radial tires, radio. Offers on $2,200. 382-5923, after 5.

MOVING — MUST SELL 1973 Pinto squire wagon. Good condition. 383-0896.

'72 AUSTIN MINI, EXCELLENT, new brakes, clutch, radials, $695, 385-6404.

'74 MONTEGO MX, AIR CONDItioned, Michelin tires, vinyl roof, excellent condition. 656-1613.

SHOWROOM CONDITION, 1975 Cougar XR7, 16,000 miles, phone 477-7146 after 5 or on weekends.

'76 MONZA 2 DOOR, V8 4 SPEED. Alloy wheels, radio-tape, $3950. 656-3538.

'55 AUSTIN, GOOD RUNNING order, MGA motor and trans rebuilt, $275. 477-3954.

'73 BELAIR WAGON, AUTOMATIc, power steering, power brakes, radio. $2195. 382-1473.

'68 FORD FUTURA, 2 DOOR, Sports Coupe, V8 automatic, excellent shape, $2,000. 656-4157.

150 CARS FOR SALE

SUBURBAN MOTORS

LOVE THAT BOBCAT FROM $3795

Van-Tastic Savings NOW on '78 FORD VANS AND TRUCKS

78 E150 WINDOW VANS
—Dark Brown Metallic
—Chateau Trim Option
—Captain's Chairs
—(4) L78X15 Tires
—AM Radio
—Tinted Glass
—Handling Package
WAS $7427.80
NOW $6595.00

Financing by Ford Motor Credit On Approval

SUBURBAN MOTORS
3377 Douglas St.
386-6131
Dealer Lic. 60403A

TRADE-INS MUST GO!
77 HONDA Civic $3695
Classic 59 CADILLAC Ambulance
70 FORD, Camper's Special $2495
75 FORD ¾ ton—sharp 2 tone
Phone Ross 474-2154 or 642-4416. Buy Right Homes Ltd. DL01927.

73 CHARGER SE, 400 MAGNUM, 456 rear end, special paint, mags, tires, tape deck, excellent condition. GARDEN CITY AUTO SALES LTD., 2978 Douglas. 382-9111, D-00319A.

STATION WAGON
One owner, '76 Hornet Sportabout. 18,000 miles, in immaculate condition, loaded with extras. Asking $3995. 384-5016.

FOR SALE: '75 CORDOBA, power steering, power brakes, air, cruise control. First reasonable offer accepted. Will consider trade for Chevy van. 595-2558.

'74 DODGE DART
Excellent condition, 225 six, P.S., auto; 46,500 miles. Asking $3500. O.N.O. 477-0245.

1970 VOLKS BEETLE, RADIO, gas heater, 77,000 miles, body rough, runs excellent. Offers. 479-0092.

'75 MINI, BODY AND PAINT IN excellent condition, 20,000 miles, 2 snow tires, offers on $2200. 477-6769.

69 MK III
Executive driven, super clean, original Island car. To veiw by appointment call 385-6509.

1969 MALIBU, 2 DOOR HARDtop, 307, power steering, good condition $1350. 477-3542.

'76 TOYOTA CELICA GT, EXcellent condition, 26,000 miles, asking $4700. 383-6188.

'74 DATSUN 710, 28,000 MILES, standard, excellent condition $2700. 595-3960. 477-5559.

1971 FORD CUSTOM, 351, GOOD Tires, tested, April '79, $800. 478-7332.

'71 RAMBLER MATADOR, V-8, 304, automatic, tested, trailering equipped, $900, 595-1761.

1967 VALIANT, GOOD CONDItion, $700 or best offer, 383-9387 after 5.

1970 DUSTER, EXCELLENT CONdition, $2500 or trade for truck of similar value. 384-1426,

1971 VIVA GT, 38,000 MILES, EXcellent condition, $1000 or offers. 382-5926.

RENAULT 12L ONLY 17,000 miles. Immaculate. Bargain. 595-2392.

1975 FORD LTD WAGON. SACRIfice $4,100. Excellent condition. 595-3793, evenings.

1965 CUDA FASTBACK, 6 CYLINder standard, needs work, running. $600. 479-4844 after 5.

SPORTY ECONOMICAL 1969 CORtina GT, four speed, new radials, $695. 386-3893.

1969 VOLKSWAGEN BEETLE, clean, tested, 56,000 miles. 384-7080.

1958 PONTIAC PARISIENNE good shape, offers. 598-6950 after 5.

TWO EPIC ENVOYS. MUST GO. $250. 382-0230.

1965 DODGE, GOOD RUNNING order, open to offers. 656-6157.

'67 MUSTANG 285, BEST OFFER. 383-3070.

'64 VW BEETLE.
598-4346

'67 CORVAIR MONZA, AUTOMATic, $450. 478-6286.

VALIANT V-8, 1966, GOOD RUNner, offers. Call Don 592-3968.

'73 CELICA ST, EXCELLENT shape, $2,200 or best offer. 478-6604.

62 PONTIAC, GOOD RUNNING order, good condition. Reasonable price. 386-8233.

1974 IMPALA CUSTOM, 2 DOOR, low mileage, immaculate, $2,995 trades considered. 592-9289.

'74 PINTO WAGON, GOOD CONdition. $2200 firm. 652-3330.

150 CARS FOR SALE

METRO HONDA

New '78 HONDAS
AVAILABLE FOR IMMEDIATE DELIVERY!

NO DOWN PAYMENT O.A.C.

BANK FINANCING 100 PER CENT, O.A.C. AT 12½ PER CENT PER ANNUM

BUY TODAY AND SAVE!!
OPTIONAL 5 YEAR 50,000 MILE EXTENDED WARRANTY AVAILABLE!

SUPERIOR SELECTION
Of Used Automobiles
ESSO CAR CLINIC INSPECTED
For Your Protection!

BUY WITH CONFIDENCE

ALL
At Our Central LOCATION
Next to the ARENA

388-6921
9 A.M. TO 9 P.M.
2151 Blanshard
Dealer Lic. D.01627A

METRO HONDA

PAINTER
MOTORS LTD.
1513 QUADRA at PANDORA
D00346A 385-0122

74 CHARGER S.E.
2 door hardtop, 400 automatic, power steering, power brakes, radio, bucket seats, console, vinyl roof, factory air, finished in beautiful coffee metallic. This vehicle has been completely checked by Esso Car Clinic's Diagnostic Centre, and may be test driven by appointment through Greg Smith at 386-2411, Ensign Chrysler Plymouth, Quadra at Caledonia, DL 495A.

Performance
72 MACH I 351 auto ps
71 DEMON 340 sunroof, buckets
71 DEMON 340 auto, headers
70 DUSTER 318 auto, ps, pb, radio
PAINTER MOTORS LTD.
1513 QUADRA at PANDORA
D-00346A 385-0122

EXCLUSIVE WITH MARTIN CUMMINGS
76 MAVERICK, 4-door, Deluxe, Bucket seats, 6 cyl., fully powered and radio. Only 10,600 miles! THE PRICE IS RIGHT! Phone MARTIN at 382-7121 or res. 774-8476. Empress Pontiac Buick GMC Ltd. DL01227A.

1977 VOLARE WAGON, POWER steering, power brakes, radio. Exceptionally low mileage. Very clean. Needs a home. For personal service contact Russ Morrison at Millstream Chevrolet, 474-1211. DL01384A.

70 DART SWINGER 2 DR. HT., Rebuilt motor and trans., tested. GARDEN CITY AUTO SALES LTD. 2978 Douglas 382-9111 D-00319A

$850 OR BEST OFFER
1963 Chrysler two-door hardtop, excellent condition, clean throughout, tested. Call 382-2038.

'67 CHEVELLE, 2 DOOR HARDtop, tested Feb. 78, 1978, $1,100 or best offer. Must sell. 382-3728 after 6 p.m.

'67 DODGE CORONET 500, AUTOmatic, V8, power steering, very good transportation, best offer. 386-1251.

'70 TORINO 2 DOOR HARD TOP, 351 Cleveland, console and bucket seats, mags, $950 or offers. 385-7288 anytime.

'64 CHEVROLET SS 2 DOOR hard top, very good condition. Phone 479-0579, after 5.

1962 CORVAIR, AUTOMATIC, EXcellent running order, tested, $350. 595-5224.

IMMACULATE 1972 MATADOR station wagon, AT, PS, PB, Must be seen, $2200 OBO. 479-5862.

73 CELICA ST, EXCELLENT shape, $2,200 or best offer. 478-6604.

62 PONTIAC, GOOD RUNNING order, good condition. Reasonable price, 386-8233.

1974 IMPALA CUSTOM, 2 DOOR, low mileage, immaculate, $2,995 trades considered. 592-9289.

'74 PINTO WAGON, GOOD CONdition. $2200 firm. 652-3330.

150 CARS FOR SALE

ENSIGN CHRYSLER PLYMOUTH

We Thought You Should Know...

WE HAVE A FANTASTIC SELECTION OF CARS AND TRUCKS CHECKED BY CAR CLINIC DIAGNOSTIC CENTRE

GOV'T TESTED PLUS 2-YEAR WRITTEN WARRANTY

ON SALE NOW!!!
NO DOWN PAYMENT.
100% BANK FINANCING INCLUDING AUTO INSURANCE O.A.C.

76 Mercury Bobcat S.W.
77 Honda Civic S.W.
77 Volare Premier
76 Toyota Celica
77 Volare Premier S.W.
72 Cortina G.T.
75 Cougar XR7
73 Ford LTD SW
77 Plymouth Arrow HB
75 Gran Torino Brougham
73 GMC Jimmy 4x4
74 Buick Century Luxus
78 Camaro Z 28 4-speed
77 Camaro Z 28
77 Camaro Rally Sport
75 Valiant Duster
77 Firebird Formula 400
74 Dodge Swinger
75 Volvo 164, loaded
77 Pontiac Gran Prix
75 Dodge Ramcharger
75 Chrysler Imperial
77 Aspen S.W.
77 Volare Custom
73 Buick Centurion
77 Mercury Cougar XR7
76 Valiant Brougham
75 Dodge Colt S.W.
76 Cougar XR7
75 Plymouth Gran Fury
77 Aspen Custom
76 Cordoba
75 AMC Pacer
75 Toyota S.W.
76 Fury Sport
75 Fiat 124
77 Chrysler Cordoba
74 Charger SE
74 Olds Delta 88
77 Dodge Monaco

Plus Many More

Also:
Huge Selection of Trucks and Vans All Diagnostic Checked

ON SALE NOW!!!
Test Drive Them Today

ENSIGN
Chrysler-Plymouth Ltd.
DOWNTOWN YATES AT COOK
Dealer licence number D495A
386-2411
Open Weekdays Till 9:00

77 Honda Civic S.W.
4 cylinder, automatic, AM-FM radio, stereo-tape. This immaculate unit has been checked by the Esso Car Clicnic Diagnostic Centre and may be test driven by appointment. Call Greg Smith at 386-2411, Ensign Chrysler Plymouth, Quadra at Caledonia, DL 495A.

REPOSSESSIONS FOR SALE: One 1975 Dodge Dart Special Edition, one 1973 Toyota Corolla. All bids must be registered with Avco Financial Services, 2018 Douglas Street.

'65 VAUXHALL, BODY AND INterior in good shape, needs minor mechanical work, $250; 478-6606, 478-0413, 478-4091.

73 DODGE DART SPORT 340, new paint, good condition, 4 barrel, mags, etc. After 5 p.m. 479-9577.

'68 BUICK WILDCAT, POWER steering, power brakes, leather interior, good paint, $900 or best offer. 479-3274.

1970 VAUXHALL EPIC, EXcellent condition, 6 new tires, must sell, $750. Call after 10 a.m. 595-1921.

73 SUPER BEETLE, GOOD CONdition, $1,750, 382-5218.

150 CARS FOR SALE

**Speedway MOTORS LTD

150 CARS FOR SALE

Practically PEANUTS

'68 TOYOTA	$300
'68 PONTIAC, auto	$350
'66 COMET, auto	$400
'65 METEOR, auto	$400
'70 HORNET, auto	$500
'70 MAZDA	$500
'72 CORTINA	$700
'72 DATSUN 1200	$800
'67 DODGE Pickup	$800
'72 MONTEGO, auto	$1200
'71 METEOR, auto	$1400
'73 MAZDA, auto	$1400
'73 METEOR, auto	$1600
'75 ASTRE	$2000
'74 METEOR Ht., auto	$2500
'76 CORDOBA, auto	$5600
'77 LINCOLN MK. V	$16,600

Palm Motors 3342 OAK

(Down the street from McDonald's Hamburgers)

D-00641A 386-8385

1976 BLACK PACER X, NO trades, 9,000 original miles, all modern extras, plus air conditioning, mag wheels, no draft windows, tinted glass, sway bar, large economical 6 cylinder engine, driven by middle-aged couple only, purchase price $6,800, asking $4,500 firm, this is an extremely pretty and spotless car, phone 384-1704.

1967 ACADIAN CANSO SPORT deluxe, 2 door, hardtop, 350 High Performance, Cam, 194 Headers, Cut rear axles, mags, 350 Turbo automatic transmission, bucket seats, AM-FM stereo, low mileage on drive train, Immaculate condition, $3,500. Will accept reasonable trade. No trollers. 388-7826 or 385-0031. DL00094A, Super Motors Ltd.

1975 MONARCH GHIA 4 DOOR sedan. Exceptionally low mileage, 6 cylinder automatic, power steering and brakes, radio, Vinyl roof. Finished in powdwer blue with matching cloth trim. For personal service contact Bob Matthews at Millstream Chevrolet, 474-1211. DL01384A.

MEDIUM SIZED FORD '76 Granada Ghia, 2 door, plush interior with vinyl roof, automatic, bucket seats, console, p.s. and p.b., tape deck, Victoria one owner. 54,900 or best offer. 384-3995 or 478-9627.

1970 PLYMOUTH SPORT STATION Wagon, V8 automatic, power steering, power brakes, stereo tape and radio, new tires, rust-free. Very good condition throughout. $1795. 479-4966.

1964 PONTIAC CUSTOM SPORT, 2 door, hardtop V8 automatic, bucket seats, excellent condition. Well maintained. Owned since nearly new, brand new tires, new brakes. $675. 478-2638.

1964 FORD GALAXIE XL GOOD condition, runs well 352, power steering, power brakes, 4 barrel, dual exhausts, rear mags, $395 firm 382-9452.

1974 VALIANT 2-DOOR, V-8 auto. power steering, power brakes, completely reconditioned, 55,000 miles, 385-6778 days, 652-3241 evenings.

1970 POLARA 383 2 DOOR HARDtop, with trailer hitch and air shocks. Mileage 73,000, lovely condition inside and out, asking $1250. 592-4024.

BETTER THAN AVERAGE 1969 Pontiac, 4 door hard top, only 64,000 miles, power steering, brakes, automatic, radio, hitch, tested. 384-8691.

1969 CHRYSLER NEWPORT, 2 door, vinyl top, low mileage, good gas mileage, offers to $2,000. No trades. 479-1498.

COLLECTORS ITEM '51 businessman's coupe. Concord. Part condition, $2,000 firm. 382-2287 after 5.

'69 FORD STATION WAGON, power steering, power brakes, automatic transmission, V-8, excellent condition. 478-2268.

'62 PARISIENNE $250, OR trade for older Pontiac or Chev. 384-5349.

1972 TOYOTA CROWN 2-DOOR hardtop. Excellent condition. $2300. 721-3507.

66 BUICK, 350, AUTOMATIC new mags, new paint. Best reasonable offer. Good condition. Ask for Todd 479-2095.

1969 CHRYSLER 300, FULLY powered, very good condition, $1250 trads accepted. 388-0689.

MUST SELL — 1968 DODGE Monaco console, two door, $400 or best offer. 386-2851.

'74 VOLKSWAGEN BEETLE, yellow, standard, tested, Asking $2200. Phone 382-2225.

1970 MAZDA 1200 COUPE, 4 speed, radio, good condition, economical. 595-2478.

1972 DODGE COLT, 2-DOOR, 4-speed, good body, new clutch, 43,000 miles. $1300. 382-9624.

1969 PONTIAC 350 CUBIC INCH. New paint, excellent running order. $600. Anytime, 3857-617.

1974 MUSTANG II, ECONOMICAL, 4-cyl, radio, mags, radial tires. $2750. 598-7104.

RARE '65 Buick Vista Dome Station Wagon, with air. 658-8264, 658-8264.

1976 CORDOBA, OFF WHITE CAR and leather upholstery, loaded, low mileage. 385-7326.

'62 VALIANT, 6 CYLINDER AUtomatic, second owner. $300. 382-7561.

'674 MINI, 51 MILES PER GALlon, excellent, $1,750. 382-1979.

1970 DODGE SWINGER, 340 4-Speed, $1995. 652-5792.

'72 CELICA ST. AM-FM RADIO, 4 speed, $1,700 firm. 478-7580.

'65 DODGE, 6 CYLINDER AUTOmatic just tested, $250. 478-7056.

1965 FORD GALAXIE 500, GOOD, clean unit. $700. 477-6274.

67 VALIANT, 225 SLANT 6, RE-cent tune up, $350. 478-2373.

FIAT 600 AVAILABLE FOR parts, free. 383-7441.

1966 PONTIAC PARISIENNE convertible, offers. 477-6086.

1974 DODGE DART, 318 AUTOmatic, $3,000, after 5, 477-7653.

151 SPORT, IMPORT CARS

1975 6 cylinder, fuel injection, automatic, power brakes, power steering, air conditioning, leather upholstery, other extras. One Owner. Excellent condition. $5,500 or offers. 656-6668.

'76 PORSCHE 911-S, ONE OWNER, only 13,000 miles, very clean throughout, $18,900. GARDEN CITY AUTO SALES LTD., 2978 Douglas, 382-9111, D-00384A.

1975 TR6 OVERDRIVE, AM-FM, cassette, everything new, offers. 385-8305.

'73 DATSUN 240Z, AUTOMATIC, excellent condition. 1750 Hampshire 595-0412.

1962 MERCEDES 190, MECHANically good, body poor. $750. 388-9573.

1975 TRIUMPH TR7, 17,000 miles, perfect condition, well maintained. 386-9573.

1974 DATSUN 260Z, AUTOMATIC, excellent condition, $4500. Call after 5, 479-2075.

MGB 1968, NEW PAINT, ROLL bar, good condition, $1750. 383-2724 days, 743-4879 evenings.

1975 ALPHA ROMEO CONVERTible, 13,500 miles, offers. 382-9894 after 5 p.m.

'72 JAGUAR XJ6 AUTO, AIR, sunroof, immaculate $7800. Duncan. 748-1732.

'75 ALFA ROMEO BERLINA, AM-FM cassette XAS. Excellent condition. 748-5165 Duncan.

1973 FIAT 128 ECONOMY PLUS, summer special, $700, some rust, excellent mechanically, 478-3771.

1969 JAGUAR XKE COUPE, RED, black leather, concours, 35,000 miles. 478-9642.

1969 TRIUMPH GT6 PLUS, SELL as is $1800. 658-8029.

'64 MGB, GOOD CONDITION, $1500, 477-3554.

150 CARS FOR SALE

151 SPORT, IMPORT CARS

76 VOLVO 244 DL

Fuel injection with 4 spd makes this a great driving Volvo. Comes standard with radials, disc brakes, radio and Volvo comfort and handling. Only 20,000 mi. For personalized service see:

DOUG FOSTER
McCallum Motors, 1101 Yates St.
382-6122 D00850A

1970 RENAULT R16, RARE TS-type, comfortable, economical transportation. Tested, $800 spent on recent major overhaul. Radial tires, R&P steering, 4-wheel independent suspension, Weber carb, crossflow head, tachometer, power windows, etc. Asking $1250, or offer. 592-7667.

1976 AUSTIN MINI, INCA GOLD with tan interior, cosmic mags, XAS Michelins, fog lamps, and more! Also extensive modifications, performs very well, $5900, for details phone 754-5405 (Nanaimo) after 8 p.m.

'76 PORSCHE 911-S ONE OWNER, only 13,000 miles, very clean throughout. GARDEN CITY AUTO SALES LTD., 2978 Douglas, 392-9111, D-00319A.

1969 MGB GT, REBUILT MOTOR, wire wheels, good interior and body. $2,595. Chrystal Auto Service Ltd., 2620 Rock Bay Ave., DL01987. 384-5321, 385-5542.

1973 FIAT SPYDER CONVERTible, AM-FM radio, 7 radial tires, just tested, moving must sell. Best offer. 386-7984.

'65 BRITISH GREEN MG, TOTALly immaculate throughout. New everything. A prime example. $1500 Firm. 384-3150, 479-3740.

69 MGB, GT, GOOD CONDITION throughout, radials, studded snows, black leather interior, wire rims, $1400. or best offer. 385-5428.

ESTATE CAR
1959 Model 219 Mercedes Benz, 4 door sedan, 60,000 original miles, like-new condition. $3,450. 382-9850.

'76 CORVETTE LOADED, INCLUDING air, T-Top. GARDEN CITY AUTO SALES LTD., 2978 Douglas, 382-9111, D-00319A.

1972 FIAT, 4-DOOR AUTOMATIC sedan, recently inspected, $1000. 598-3462 weekdays after 7, weekends anytime.

74 MGB, MAGS, ROLL BAR, AM-FM, excellent condition. Only 21,000 miles. $4500. 592-0474 after 5.

'73 KARMANN GHIA, LIGHT blue with new convertible top, 58,000 miles, excellent condition, $3,500 or best offer. 382-2703.

1954 AUSTIN HEALEY Roadster, right hand drive, 3 speed with electric overdrive, $2295. 385-0732.

1974 AUDI FOX, AUTOMATIC, sunroof. Best offer over $3000. 652-3798.

670 MG MIDGET, EXCELLENT condition, tested March '79, $1800. 652-1658.

1966 JAGUAR XKE CONVERTible, immaculate condition, $7,500, or offers. 595-2946.

1974 FIAT X19 BLUE, 24,000 miles, $3300. 598-8489, 151 Beechwood.

1967 HEALY 3000, RED, CONcours, best offer over $6500. 478-9642.

71 OLDS CUTLAS SUPREME, best offer. Excellent condition. 388-6408.

1972 WHITE MERCEDES 250, $7500 O.N.O. Good condition. 592-2642 after 7 p.m.

'72 FIAT 850 SPORT SPYDER, good condition. $1800. 112-748-2279.

'70 MERCEDES, 280S, WHITE, IN beautiful condition, $6500. 598-8516.

1976 FIAT, 16,000 MILES, NAVY tan. Second car. $2,750. 384-6395.

'73 MGB JUST TESTED, EXcellent condition. $2600. 656-1748.

154 TRUCKS, BUSES and VANS

HARD TO FIND MODEL!

1977 Chevrolet Silverado, ½ ton Short Wide-Side Pickup. Tu-tone silver and blue. Has turbo hydramatic trans, power steering, power brakes, and positraction. "FIRST COME — FIRST SERVED," so hurry and phone CHARLIE PETERSON at Empress Pontiac Buick GMC Ltd., 382-7121 or res. 592-0458. DL01227A.

77 CHEV 1-Ton

Cab and chassis. V-8, auto., power steering, power brakes, low mileage, only 5635. To see and test drive please call DANNY JEWERS at CORNELL CHEVOLDS LTD., 3050 Douglas, 385-5777 or (res.) 479-0582. D-00681A.

3 LATE MODEL
Low Mileage Import Pickups
For personal service contact Gary Wasden at Millstream Chevrolet, 474-1211. DL 01384A.

70 VW CREW CAB

New engine and tires, excellent condition, $2900. Brian, 477-4831.

'77 DODGE VAN CUSTOM, 4-speed with overdrive, insulated, panelled, carpeted. Average 20 mpg. 112-743-5031.

1976 CHEV VAN, V-8, 350, POWER steering, power brakes, tape deck. $4,500 firm. 595-5990 or evenings, 478-5275.

1975 FORD ¾ F250, 390 AUTO. pickup, 1 ton suspension, an excellent camper unit with extras. Offers to $3850. 656-6806.

45 ADULT PASSENGER BUS, 1971 International Harvester, 1st class condition, just tested, $5000. 478-8793.

76 DODGE RAMCHARGER SE400 4x4, automatic, convertible top, 4 barrel, dual exhaust, 20,000 miles, new tires, 656-2267.

60 CHEV P.U., 283 3-SPEED, MEchanically sound, Offers, 384-2356 days.

1977 DODGE VAN, LIGHT green, B100, 3-speed standard, stereo, 8500 miles. $4700. 386-0848.

SNO-BIRD RECREATIONS LTD. 110 Burnside Rd. East 385-8746
Campers—Trucks—Van Inserts

1972 FORD ¾ F250 V-8, AUTO. power, air conditioning, $1750. 656-6805.

1975 DODGE VAN, CAMperized, low mileage, good condition, offers. 478-8558.

'66 ECONOLINE, CARPETED, 6 cylinder standard, $800 or offers. 478-3878, 382-7555.

71 TOYOTA LANDCRUISER 4X4, excellent condition, many extras. Asking $3,000 or offers. 385-0249.

'77 GMC ½-TON VAN, BEST offer over $5000. 384-7459 evenings, John Smith.

'71 TOYOTA LANDCRUISER, 4X4 soft top, includes extras $2550. 382-5364.

1972 DATSUN PICKUP, NEW paint, excellent tires, 48,000 miles, $1500 or best offer. 478-5404.

9 PASSENGER 71 VOLKSWAGEN Van, excellent condition. $2,500. 477-5526 after 5 p.m.

1970 JEEP 4X4, ¾ TON PICKUP, V8 auto., good all around condition. Best offer. 386-1030.

1964 INTERNATIONAL METRO walk-in van, $500. Phone after 3:30, 384-7469.

1975 FORD HEAVY DUTY ¾ ton, 45,000 miles, excellent condition, $4200. 382-5628 anytime.

'77 ½ TON CHEV PICK-UP, many extras. Phone between 5 and 7 p.m. 477-5919.

'75 BLACK GMC VAN, CUSTOM interior 34,000 miles, $4300. 479-0666, after 6 p.m.

'74 FORD XLT F-350 PICKUP Super Camper Special, $5200. 478-2393.

'69 INTERNATIONAL GRAVEL truck with H plate, new motor and transmission, $5950. 652-1788.

1966 MERCURY 1 TON, FLAT deck, 300 cu. in. 6 cylinder, 652-2442.

'64 DODGE VAN, GOOD BODY and tires, not running. Offers. 384-0178.

1974 JIMMY SIERRA 4X4, 350 AUtomatic, many extras, excellent condition. 595-4085.

'73 SCOUT II, 4X4, LOADED, $3950. May consider van in trade. 385-2650, 479-7505.

1974 2-TON DODGE, V8, 14' FURniture van, $3,800. Good running order. Phone 477-4297 evenings.

HANDYMAN SPECIAL, 1971 Econoline van, V8, automatic, insulated, offers. 652-3365.

1975 GMAC 2000 GALLON WAtering truck, etc. possible contracts. Price negotiable. 478-8533.

'71 DODGE VAN RUNNING CONdition, needs tires, rusted, offers. 384-7320.

154 TRUCKS, BUSES and VANS

76 GMC Sierra Grande

CAMPER SPECIAL, sliding rear window, westcoast mirrors, tilt steering, power steering and brakes, radio. To view please call BOB MARCHAND at CORNELL-CHEVOLDS LTD., 3050 Douglas, 385-5777 or (res.) 479-0092. D-00681A.

'74 GMC VANDURA, 350, POWER steering, power brakes, fully customized but not over done. Sink, stove, furnace, cooler and cupboards, CB, AM-FM cassette, gages and sunroof, rosewood panelling and brown shag, 2 sets of flares, 2 sets of mags and tires. Too many extras to list. A-1 and immculate. Will take 4x4 as trade. To view call 479-9220.

MOTOR LODGE
1971 Ford Van, conversion, V-8 automatic, 25,000 miles, extended rear section, has marine toilet and sink, mechanical raised roof, 3-way fridge, stove, furnace, completely self-contained. Asking $6,900. 477-8801.

1971 DODGE VAN, NEW PAINT, new chrome bumpers, new chrome low mount custom mirrors, also has new 1977 grill and heavy duty alternator. $2,100 or best offer. 592-6281 evenings, 652-3908 days, ask for Cecil.

'75 CHEV ONE-TON TRUCK, duals, V8, automatic, power steering, power brakes, radio, 12' enclosed box, sliding rear doors, 19,000 miles, good for light delivery or furniture moving. Open for offers. 753-0743.

URGENT
Must sell two trucks. 1971 Fargo ½ ton, canopy, over $1300 invested in fixing up, offers. 1964 Chevrolet ¾ ton, runs good, needs some body work, $250. 656-2688.

1966 FORD ½ TON, BUCKET seats, Hurst floor shift 289 V8, radials, very good condition $1195, will accept reasonable trade. 388-7826 or 385-0031. Super Motors Ltd., DL00094A.

'63 TRAILMOBILE 40' REFRIgerated trailer with Thermo-King unit, $10,000 or offers. '65 Collins 40' flatdeck $4,000 or offers, RTO 9513 transmission, good condition. $1,000 or offers. Phone 478-5938.

QUICK SALE
'72 Ford ¾ ton 300 cu. in. automatic, 48,000 miles, with 74 light 10' Unicorn camper, both units in good clean condition, 17-19 m.p.g. $4200. 477-3626 or 479-8757.

66 MERCURY, HALF TON PICKup, 3 speed, good shape, complete with "Vista" camperette, fridge, etc., almost new. Must sell. $1750. (Will sell separate, 2326 Shakespeare St.

1971 DODGE CAMPERIZED VNA, fully insualted, raised fiberglass roof, forced air furnace, sleeps 5, 1 owner, excellent condition, many extras. 479-1080.

1962 FORD ¾ TON, 4 SPEED, posi-traction. Good running condition, 6 cylinder, recent brake job, new clutch, new tires, No. 1—220 Moss St., 5-7 p.m. Priced to sell.

1976 FORD F250 CAMPER SPEcial, 390, V8 automatic, power steering, brakes, 4,800 actual miles, numerous extras and in absolutely new condition. $7200. 642-5628.

'69 FORD CREW CAB, 4 SPEED, Vanguard camper. $1,695. 474-2211, Saunders Sales and Service Ltd. DL 01508A.

'72 DODGE SPORTSMAN longbox, automatic, power steering and radio. $3,295. 474-2211, Saunders Sales and Service Ltd. DL 01508A.

1976 ECONOLINE VAN, radio, automatic, 6 cylinder, partly camperized, clean. $3,495. 474-2211. Saunders Sales and Service Ltd. DL01508A.

976 FORD ECONOVAN, CAPains chairs, cassette tape, sun roof, have to sell, only 26,000 miles, any reasonable offer. 382-1585.

'70 FORD F250, 4X4, GOOD CONdition, insulated canopy, 8,000 pounds Warn winch, heavy-duty bumpers, $3200. 592-2129 or 595-4243 ask for Mike.

1973 FORD ¾-TON PICKUP, 390, V8, four speed, split rims, dual gas tanks, excellent condition. 386-7840.

1972 GMC GRAND SIERRA, 1 ton, power brakes and steering, air conditioning, excellent condition, $3995. 477-9701 after 6.

1974 FORD SUPER CAB, ¾ TON, camper special, 360, V8 automatic, immaculate condition, many options, $5600. 478-1493.

CAMPERIZED '65 INTERNAtional Travelall, $500. Also, '53 Chevy and '56 Buick parts, 478-4461.

1976 DATSUN LONG BOX, heavy bumper, only driven 1 year, immaculate, $2995. 479-9987, 598-5986.

975 250 FORD CREW CAB, 4-wheel drive, 19,000 miles, $7100 firm. G. Sime 112-537-5149, 112-537-2823.

1966 DODGE FARGO WINDOW van, rebuilt, very good condition. Tested. Asking $1995. 478-4014 after 6 p.m. weekdays.

'77 ¾ TON CHEVY VAN, 350 V8, automatic, power steering, power brakes, mag wheels, $5300. 642-5056.

1977 FORD VAN 351, V8, AUTOmatic, power steering, brakes, other features, new $8,500, best offer. 386-2098.

1975 DODGE TRADESMAN, B100 van, 6 auto, 29,000 miles, spare set tires, $3700 or best offer. 598-4173 or 388-6636.

1974 JEEP CJ5 RENEGADE, 304, V8, 3-speed standard, 42,000 miles, Good condition, never raced. $5,100. Duncan 746-7428 evenings.

FOUR-WHEEL DRIVE. SMALL 7-passenger 1967 Land Rover station wagon in good runnning order. $1600. Call 383-9832.

1972 G.M.C. ½ TON, REPLACED 350, V-8, headers, 4-speed, new tires, radio, clean. take trade. 386-6582.

'75 FORD E250 WINDOW VAN, 31,000 miles. '76 Ford E100 van. Both with sliding door. 1842 Keating Cross Rd.

1969 GMC HANDY VAN, 6 CYLINder standard, no windows, good shape, 76,000 miles, $1,150 firm. 652-5517, 652-2704.

67 FORD ECONOLINE VAN, fully camperized, with stove, fridge, AM-FM radio, snow tires, 388-7589.

1976 DODGE VAN, B200, PARtially camperized, many extras, $5200. 384-2129.

1977 FORD 1-TON FLATDECK, ranger cab, all power, 8,000 miles, $7500. Will accept trade. 595-1141.

73 FORD, RANGER XLT WITH canopy, both in excellent condition, $3800 or best offer. 385-1148.

1974 CHEV 1 1 TON, POWER steering, power brakes, 12' furniture van, offers. 479-4638.

'75 DODGE, ¾-TON PICKUP, low mileage, as new, must be seen. $4,400. 478-8263.

'69 FORD ½ TON, 8' BOX, STEP side, 6 cylinder, good mechanical condition. $900. 642-4555.

'56 INTERNATIONAL PICKUP. Rebuilt 6-cylinder. Offers. Phone Len 384-8962.

'75 FORD ¾ TON, PS, PB, camper equipped. $5300 or best offer. 746-4563.

1970 VW POP TOP VAN, FULLY camperized, $2900. 598-4987.

'63 GMC ½ TON, GOOD CONDItion, $450. 384-2652, most sell.

'71 MAZDA PICKUP, $800 OR best offer. 656-2736 after 1 p.m.

1963 DODGE 700 TANDEM FLATdeck. Offers, call 383-5732 after 6.

RARE 67 ECONOLINE PICK-UP automatic. $1, 850. 382-1927.

'69 FORD ½ TON, 360 AUTO. good condition, $1,800. 479-6780.

'76 FLAT DECK, 2-TON FOR rent. 383-2808, 474-2502.

'68 FORD ¾ TON, NO RUST, best offer. 658-8264.

SCOUT 80, 4X4, WINCH, HUBS, $1,450 o.b.o. 385-7150 eves.

'72 FORD GOOD SHAPE, WILL sacrifice. 383-5940, 479-1265.

EXCELLENT '59 VW VAN. CALL 592-1705.

$200
1963 ½-ton Chev panel, 478-5754.

'64 CHEV PICKUP, 283 4 SPEED, tested, $700. Phone 478-7693.

1969 ½-TON FORD AND 1975 camper, $2400, 386-3636.

'66 FORD VAN, CUSTOMIZED, best offer. Dan, 479-4854.

1965 FORD VAN, LOW MILEAGE, good condition, $1200, 382-4146.

154 TRUCKS, BUSES AND VANS

DIESEL PICKUP

1978 Chevrolet ½ ton diesel pickup now in stock. Contact me personally for demonstration call:

ALAN CATT
at Millstream Chevrolet, 474-1211 or Res. 478-8411. DL01384A.

APRIL SPECIAL!
We are overstocked with 1978 GMC Pickups and Vans! I need your trade now, and will pay top price! For personal service, and an "UNDERSEAL INCLUDED" with each deal, see "CHARLIE PETERSON", at Empress Pontiac Buick GMC Ltd., 382-7121, or res., 592-0458. DL01227A.

1976 CHEVROLET ½ TON PICKup. Clean one owner unit. 6 cylinder, power steering and brakes, radio, tilt wheel. Finished in red and white. For personal service contact Peter Rodgers at Millstream Chevrolet, 474-1211. DL01384A.

76 G.M.C. VENTURA VAN
350 V8, 3-speed trans., $400 stereo set. C.B. radio, camperized, sunroof. Patriotic paint job. $5,650. GARDEN CITY AUTO SALES LTD., 2978 Douglas, 382-9111, DL 00319A.

1978 CHEVROLET — SILVERADO short-box pickup, 305 V-8, automatic, power steering, power brakes, cruise control, AM-FM radio, many extras, three year extended warranty. Custom canopy. 592-3381.

'77 JEEP CJ5 RENEGADE 4X4, 5000 miles, immaculate, warranty, factory options include V-8, tracker tires, spoke rims, radio and much more; sacrifice $6600 or offers. 592-0766.

'75 DODGE 1 TON VAN, LONG body, automatic, power steering, power brakes, and radio, excellent condition, $4200. Must sell. 477-0435 after 6 p.m.

'74 GMC ¾ TON 4X4, CUSTOmized front end, bucket seats, AM-FM, 8-track, white spoke wheels, new paint and more. $6,500. 478-4990.

1976 GMC ¾ TON PICK-UP ONLY 9,000 miles, Sierra 25 model, 350 engine automatic, power brakes and steering, $4895; 477-3421 or 656-7009.

1970 DATSUN PICKUP, 215 CU. in 4-barrel, cam, 4-speed, radio, 8-track, bucket seats. New paint. Tested. $2000 or best offer. 478-4861.

OWNER TRANSFERRED MUST SELL
1974 Dodge Club Cab, ¾ ton, loaded with extras, call 477-9416 after 5.

1977 GMC GYPSY VAN, 305 AUTOmatic, factory panelling and insulation, captain's chairs, short wheel base, and much more, $9,000 new, $6500 takes, 652-5832.

'69 FORD, ½ TON, HEAVY DUTY suspension, 360-4 speed trans. Runs well, clean body, offers on $1,300. 477-1744.

'72 VW CAMPER, $4700. SLEEPS 4, lots of extras, take small car in trade. 479-4497.

1969 GMC 25-PASSENGER BUS, good condition. 9-5, Monday-Friday, 382-3171.

4X4 F100, 71, 60,000 MILES, winch, new tires, recent work done. $2,500. 383-8243.

'76 GMC ¾ TON, 350 AUTO, HIGH Sierra, loaded, 21,000 miles, $5500 firm. 656-5944.

1974 FORD ¾ F250 AUTOMATIC. Camper special. Canopy. Offers 477-1404.

1976 1-TON DODGE FLATDECK, 13,000 miles A-1 condition. $5,500. 479-1160.

1965 FORD VAN, PANELLED and carpeted, runs well. $650. 384-7075.

1974 BRONCO SPORT, ONE owner. Asking $3900 or best offer. 743-2273.

'75 4X4 BLAZER WITH BLOCK heater, extra four tires and rims, never been bushed. $6000. 384-8948.

VINTAGE JEEP, '47 WILLYS-Overland, A to B and back, needs body work. 385-2236.

61 CHEV PICKUP, CANOPY, new front end, brakes redone, $800. 385-9855.

ARMY DODGE POWER WAGON, panel ¾ 4x4, best offer, 477-4528.

'71 DODGE VAN, CAMPERIZED, raised roof, call 592-6754.

158 TIRES

"National" Radial Tires

Tubeless-Blackwall
Fabric Ply and Belt's

155-12	$34.95 exch.
155-13	$36.95 exch.
165-13	$39.95 exch.

FITS: Honda, Datsun, Toyota Colt, Fiat, Capri, Mazda, etc.

D & D TIRE
1620 BLANSHARD
382-7283

DUNLOP QUALIFIER RADIALS, each of ER70-14, FR70-14, mounted on white spoke mags for Ford aurlier or Mazda pick-up, 5,000 miles. $400 or best offer, Dave, 595-4434.

TWO GULF BLAZER BELTED polyester fiberglass snow tires, D78x14 with or without 5-lug wheels. Asking $30 each or best offer. 595-3427 after 5 p.m.

FOUR SLOTTED MAGS, FOR Plymouth or Dodge. 2 with like new Super Chargers, $150. 385-0829.

750X15 SPLIT RIMS AND NEW traction tires, $75. 743-2923. Shawnigan Lake.

4 STEEL SPOKED MAG wheels, 6 bolt, 14", $35 each. 642-5156.

FOUR 14X6 CRAGAR SS MAGS and Michelin radials, small bolt Dodge. 479-4215.

160 PARTS, ACCESSORIES

RENAULT AND AUSTIN PARTS, for sale, complete Renault motor, 479-8865.

CANOPY FOR SALE, EXcellent condition, offers. 598-5521 or 658-8381.

CANOPY FOR SMALL PICK-UP, must sell by weekend, best offer takes. 384-2550.

1971 MAVERICK, MOTOR, transmission and parts. Drive away, $250. 478-5458.

1975 TR6 ENGINE, 26,000 MILES, all mechanical and body parts. 382-8670.

AMCO REBUILT CHEV 3-SPEED auto, $275. Also 454 running gear. 479-0135.

FOUR ANSEN SLOT WHEELS, one steel, 10x16.5, 6 holes, $280. 656-1879.

CAR TAPE PLAYER, 2 SPEAKers. Now in car. $35 or best offer. 383-8875.

WANTED; SMALL CARS FOR parts or repair, Toyotas prefer. 598-4367.

WANTED — 67 MUSTANG trunk and hood hinges, phone between 6-7 p.m. 384-7638.

62 PONTIAC PARTS FOR SALE. 474-1671.

'68 CHEVY ½-TON, AUTOMATIC, radio, $1500. 382-8368.

COMPLETE 352 FORD MOTOR, factory re-built. Offers. 382-1718.

FORD 240 SIX TRUCK ENGINE, 385-7202.

1962 GMC PANEL FOR PARTS. 656-1530.

MGB PARTS, COMPLETE WIRE setup. 384-3150, 479-3740.

CANOPY FOR SHORT PICKUP 6' long, phone 478-8256.

MUST SELL VOLVO B18 ENgine, good condition. $75. 385-5274.

FORD 302—NEEDS A LITTLE work, $125. 479-9987, 598-5986.

1961 VALIANT, PARTS OR whole. 592-3116.

15" GOODYEAR DRAG SLICKS, 28½x8, almost new, $25, 382-1794.

TRADE THROUGH CLASSIFIED

160 PARTS, ACCESSORIES

CAR SOUND

AM-FM radios, tape players, cassette and 8 track in-dash radio-tape player, Jensen speakers. On premise installations.
B.C. SOUND & RADIO SERVICE
931 FORT 383-4731

'56 CHEV, 2-DOOR POST, IN pieces with flit front end, $200; '57 Corvette, stock dual 4 barrel, small block manifold, $100; Muncie M21 Chev 4 speed, $150; 2 Hurst competition plus shifters, $40; Mister gasket 3 speed shifter, $25; Chev small block, dual point ignition, $40; '67 Mustang bucket seats, $20; 478-6608, 478-0413, 478-4091.

EMPRESS PONTIAC BUICK GMC has 6 fendermount trailer mirrors. $9.95 Each, 6 pyro-five welding torches. $24.95 each. 2 LTI bare blocks. $387 each and 3 only GM 40 Channel CB radios by Johnson with digital dial readout. $149. each. 2857 Douglas St. Empress Pontiac Buick. 382-7121.

HARDTOP FOR TOYOTA LANDcruiser with side and rear doors, $250 or offers, Glass side and door windows for Econoline, Open to offers, G60x15 tires, $25; 2 mag wheels, 8" wide, one 15", one 14", $15 each, 2 new chrome reverse $25 each. Datsun ½ ton tailgate. $10. 383-5585.

BRAND NEW FOR 390 FORD, oil pump, timing chain, hydraulic lifters, hooker headers, big block high rise manifold and heads. Everything abandoned, must sell, very cheap. Ask for Janet 384-0884.

Why Sell Your Car?

Have your import or domestic engine done by professional rebuilders. Rebuilt engines available. Sea Power and Machine, 656-4341.

GARAGE SALE

642 Pembroke, Sat. April 22nd, 9-5 p.m. Large stock of H.P. parts, Ford and Chev. wheels, transmissions, manifolds, etc. 385-7811.

FOUR GR70X14, GOODYEAR RAdials on Chev ET spoke mags, $200. Lakewood leaf spring traction bars, $25. Super tach, $25. Craig FM, 8-track and speakers, $100. 383-6910.

RADIATOR REPAIRS, FAST TOP quality repairs at Maurice's Auto Body, 427 Beta St., phone 386-5381 or 384-8094. Located behind the Burnside Pay and Save Gas Station.

B. C. AUTO WRECKING LTD.

Now wrecking most make of cars and pickups, 652-1181.

REBUILT 225 SLANT 6, NEW pistons, valves, cam, etc., clutch and transmission to fit same. Complete $300. 478-6608, 478-0413, 478-4091.

SMALL BLOCK CHEV HIGH performance parts '57 Chev posi, good fronlend, brand new tires, Whole or parts. 595-7580, 477-3023 between 2-4 p.m.

VICTORIA 4-WHEEL DRIVE FREE WHEELING HUBS for any make of 4-wheel drive. D-13531. 597 Hillside at Rock Bay 388-6511.

1961 BUICK SPECIAL STATION wagon, good motor, transmission and rear end, offers. Gordon Head Shell, 5949 Shelbourne St. 477-1875.

SMALL BLOCK POLISHED TUNnel ram, $200; 513 gears, $90; pro stop hood, fits '67-'69 Camero, $75; phone after 7, 384-3039.

71 TORINO GT, 351 CLEVELAND needs work with or without motor, also 66 Fairlane 500, 2 door hardwork, 656-5198.

CAMPERIZED '65 INTERNAtional Travelall, $500. Also, '53 Chevy and '56 Buick parts, 478-4461.

BEAUMONT BODY PARTS, 327 heads, rearend, 327 motor with 2 speed transmission. For more information, 478-7624.

CAR HAULER
Double axles — electric brakes, mounted on frame, no deck. Offers to $450. 598-1937.

8' VANGUARD CAMPER FOR rent $60 per week or with truck $100 week and 8c mile. 652-1541, 652-3951.

22' SCAMPER MOTORHOME with power plant, full power, excellent condition, asking $12,500. 386-3217.

OVERHEAD BOAT RACK WITH winch for motor home or trailer. 385-7336 or 384-6455.

SMALL 8' CAMPER FOR ½ OR ¾ pickup, sleeps 3. 1135 Reynolds Rd.

21' PROWLER, FULL SELF-CONtained, 1973. Excellent condition. $4000. 112-746-4601.

VANGUARD CAMPERETTE, sink, stove, and fridge, rack on top. 642-5477.

110 LIONEL HARD TOP TRAILer, 3-way fridge, propane stove, sleeps 6. 478-9186.

1976 17' TRAVELAIR, STOVE, oven, fridge, toilet, canopy, electric brakes, like new, 721-3940.

22' TRAILER, ARTIC INSULAtion, heater, double windows, as new, offers. 478-2184.

1962 DETROIT DIESEL ENGINE model 4-53 with Allison automatic trans model 540. 656-2669.

FOR RENT, LIONEL HARDTOP tent trailer, stove, icebox, $75 per week, 478-8791.

IMMACULATE 1975 20.5' SELFcontained tandem travel trailer, extras, $5600. 112-245-3120.

TWO 12-VOLT 110-VOLT NORcold fridges, good shape, $200 each, 642-3298.

BOAT LOADERS FOR CAMPERS and mini homes. The easy way to carry a boat. 478-3796 and 478-2754.

21' WINNEBAGO IN GOOD CONdition. For further information, please call 477-6972.

8' VANGUARD CAMPERETTE, $650 or closest offer. 474-1512.

161 MOTORCYCLES

1977 YAMAHA 250 TRAIL BIKE, 1000 miles, $1,000. 478-2393.

1977 YAMAHA 400 SPECIAL, 1000 miles, $1,000. 478-2393.

193 ROOMS TO RENT

LARGE FURNISHED ROOM, near Community facilities, carpeted, waterbed. 592-7688.

JAMES BAY. ROOM, FRIDGE, stove, bathroom facilities. Private entrance 383-8746, before 8 p.m.

197 HOUSEKEEPING ROOMS TO RENT

MAY 1—FAIRFIELD
Room for rent in immaculate, well-located building (ladies only) utilities included, $111 per month. To view, call 388-6454, Realspan Properties Ltd.

STADACONA PARK. LARGE, bright, room in older home, adjacent to park, tennis courts and convenient shopping. 595-0765 or 595-5376.

FURNISHED HOUSEKEEPING rooms on Moss St. in Fairfield. Kitchenette, wall-to-wall carpets. 595-8008, 598-7637.

FURNISHED, BRIGHT, NEW housekeeping room, carpet, double sink, $100; May 1st, suit student, 598-3671.

FOR WORKING GIRL, NICE room in Rockland mansion with wall-to-wall carpets, share huge gourmet kitchen. 595-7874.

LARGE, ATTRACTIVE ROOMS to rent, May 1st. Cedar Hill area. Share kitchen and bath. $90. 388-4173.

LARGE FURNISHED HOUSEkeeping room with kitchenette, fridge, stove, share bath, suits mature person, $95, 382-7869.

MARIGOLD AREA, PRIVATE, completely furnished with bath. 479-7786.

LARGE, FURNISHED, FRIDGE, stove; quiet gentleman, $95, $85. 478-8155 after 6 p.m.

RITZ HOTEL — DOWNTOWN
Elevator Service TV Lounge
710 Fort. 383-1021

SIDNEY, FURNISHED SLEEPing room, kitchen, washing facilities, close shopping. 598-7823.

127 MENZIES. LARGE FURnished, fridge, Gentlemen. $95. 598-5386. Room 8.

AVAILABLE APRIL 24TH, large, clean, near Royal Jubilee, $100 per month. 595-0152.

BRIGHT BEDROOM, KITCHENette, private house, upstairs, references, good location, $130. 595-1761.

FAIRFIELD, FURNISHED room, share kitchen and bath, $90 per month. 388-4501.

ROOM WITH TABLE, CHAIRS, bed, hot plate, carpeted, fridge, utilities, $90; 384-5605.

1 BRIGHT ROOM IN CHARACter older building, suits girl, $135; 388-7605.

NEAR FORT COOK, FRIDGE, stove, sink, cablevision, fully furnished. 384-5920.

STUDENTS, WALKING DISTance to university, fully furnished, male, non-smoker, 477-8058.

$85. OAK BAY BORDER. LOVELY furnished room for lady. 479-4353.

VERY SMALL SUITE, OWN ENtrance, fp, Rockland area, May $100. 595-1890.

200 APARTMENTS TO RENT UNFURNISHED

$240
per month
LARGE
1,000 sq. ft. plus
2-BDRM. UNITS
Offered by
CENTRAL MORTGAGE
AND HOUSING CORP.

Includes domestic hot water, underground parking, quality appliances.

HATFIELD HOUSE
877 Ellery St.
Call 388-3103

FREE HEAT
Brentwood Tower Apartments
Only a few choice 2-bedroom suites from $250 p.m. Adults only, no pets. Most suites have beautiful mountain views.

Come live in the country and have all the city conveniences. Grow your own vegs. and flowers in our on-site garden plots. Convenient shopping, transportation. Sauna, swirl pool and other amenities.

To view call Res. Mgr. 652-3437
Westgate Rlty. 388-9941

OAK BAY — EXTREMELY CONvenient compact suites. Close to supermarket, stores, bus, shops, rec. centre. 1 BDRM. and 2 BDRM from $178.68 to $214.50. Available now. To view call 598-7979.

WALKING DISTANCE TO TOWN —well-kept, older block. Bachelor and 1 BR suites for rent. To view call 384-5830.

FAIRFIELD — 1-BDRM suite. Excellent location. Comfortable, well-designed, older suite. Avail. May 1st. Rent $165.00.

KING ARTHUR — 1660 Fort St. 2 bedroom apt. Good location. Available June 1st. To view call 595-3350.

david burr ltd.
655 Fort St. 384-9335

MAPLEWOOD GREEN
3255 COOK STREET
Bachelor, 1 and 2 bedroom available, includes swimming pool, sauna, billiards and free heat. 382-0815 or 385-0045.

QUIET CUL-DE-SAC
Clean, 1- and 2-bedroom suites, 2 bachelor suites, reasonable; fully carpeted, balconies, sauna, rec. room. Free parking, heat, cable. Close to buses, shopping. Controlled entrance. 382-4419.

$225 HEAT PAID
Nice quiet 2-bedroom, country area, stove and fridge, carpets and drapes, laundry space in each area, stove and fridge, carpets and drapes, laundry space in each apt., close to schools and grocery, 595-1247, 478-4601.

1 BDRM., $177.25
2 BDRM., $196.25
879 ESQUIMALT RD.
Newly decorated and carpeted. Heat, cable, parking included. Available immediately. 388-5736.

ROCKLAND HEIGHTS
Rockland and Oak Bay Ave., available May 1, and 2-bdr. suites. Both top floor. 592-2025 or 598-8755.

FAIRFIELD CHARACTER SUITE, available now, 1 bedroom, natural oak fireplace, wall to wall, driveway parking, close to buses and stores, responsible adults only. $265 per month, including utilities. 598-2186 after 4 p.m.

1 AND 2 BEDROOM SUITES
Modern, quiet, bright suites, at two good locations, close to shopping and schools, from $195-$245 per month. 382-0271, 385-6075.

GLASSED IN BALCONY
2 bedroom, 1½ bath, top floor, corner suite. Condominium, lease available, $375; 386-5532 days 652-3229 nights.

MADRONA MANOR APTS.
1955 ASH GROVE ST.
Near Jubilee Hospital, one bed room apartments. 595-5583.

2-BEDROOM SUITE, AVAILABLE May 1st, older persons preferred. 385-3237.

200 APARTMENTS TO RENT UNFURNISHED

"YOUR PLACE"
984 McKenzie
Discover for yourself why this building is 90 per cent full in the first month. We have much to offer in this architect designed building set on 3 acres of treed property. Double glazed windows, wallpapered kitchens and bathrooms, tennis court, covered parking, mirrored closets, large balconies.
1 BEDROOMS from $195
BACHELORS from $170
MR. BRIDGE—479-5754

1366 Hillside
Consider something different designed for owner occupants with over 1000 sq. ft. of living. City convenience and close to Hillside Centre. Each suite features 30" self-clean ovens, 15 cu. ft. 2-dr. refrigerators, thermopane windows, plush carpeting and colorful wall coverings. Rooftop gardens with views, workshop and games room. Unique floor plans include 1-bedroom with den, 2-bedroom, 2-level suites and 3 bedroom. To view these desirable units with rents starting at $285 per month please call:
RENTAL OFFICE 388-6234
MRS. VOLK 658-8855

Sir Francis Drake
335 St. James St.
Now ready to view our new addition. These suites have deluxe carpeting, large balconies, tasteful wall coverings, double glazed windows, large bright kitchens. Some suites have a view of the water. All this includes your hot water heat.
1 bedroom from $225
2 bedroom from $255
Manager 386-0847

Quadra Woods
4038 QUADRA
This quality complex set on 2 acres of treed property can offer you something different. Quiet and comfortable suites and only 10 mins. from downtown. Tennis court, sauna and swirlpool available.
1 bedroom from $205
2 bedrooms from $265
Mr. Harris 479-5688
Mr. Darling 479-0119
Mr. Dolhanty 479-8746

1022 Pandora
DOWNTOWN
Brand new and centrally located with bright suites and large balconies. Deluxe kitchens. Carpets, double glazed windows, underground parking available.
Bachelor from $170
2 bedrooms from $280
Mr. Tremblay 384-6436

Capstan Court
630 HEAD ST.
A quiet building centrally located in Esquimalt. Large units with balconies — controlled entrance — wall-to-wall drapes.
Mr. McCallen—386-0083
Amblewood Developments

FORT—PANDORA
Walking distance to town. Mature adults only. No pets or children please. 1 bedrooms from $150. 2 bedrooms from $260. 598-2374.

JUBILEE
1939 Lee Ave. behind Safeway near hospital. One and 2 bedrooms, 1 bachelor. Suit mature older people. No pets. Sauna dn whirl pool. 595-1210.
Kilmarnock Holdings Ltd.

Ascot House
1537 Morrison St.
By Oak Bay Junction
Available 1st May 2 and 3-bedroom suites in this new apt. bldg. with elevator. For appointment to view phone 598-6711 or ans. service 385-0991. No children or pets.
GREENBANK DESIGNS LTD.

MOVE TO THE WATERFRONT
You'll never move again. Available now, bachelor, 1 and 2 bedrooms, adults only. Call resident manager, 385-4022, or Realspan Properties 386-6454.

YOUR SEARCH HAS ENDED
Here are 1 bedroom suites from $175-$195 close to amenities and available now. To view call resident manager 383-9802 or Realspan Properties Ltd. 388-6454.

ESQUIMALT
1-BDRM., BACHELOR, FROM $168
PHONE 386-6652
Free parking, cablevision, drapes, wall to wall carpets, fridge, stove, heating, water, saunas, swirlpool, controlled entrance. Resident mgr. 1340 Sussex.

WALK TO WORK
½ mile to downtown Victoria. Free parking, large suites, 2 bedroom, $246 a month; 1 bedroom $200 a month; bachelor $160 a month. Adults only—no pets. 382-1883, 386-0644.

Country Setting
Magnificent 2-bedroom townhouse overlooking the ocean. Very reasonable rent for the right tenants.
Roscoe Development Corp.
642-5251

1 BDRM., $210
1037 WYCHBURY
3rd floor suite in new block, quiet street, available immediately 388-4259, 592-4429.

JUBILEE AREA NEAR BUSES, cozy bachelor, (separate small bedroom) in small apartment block, wall-to-wall carpet, $155 per month, available May 1st. 598-5794 after 4 p.m.

TWO-BEDROOM, SECOND floor suite in triplex with fridge and stove. Close to Jubilee and Hillside Shopping. Children and small pet welcome. Available May 1st. $220. 386-3893.

ONE-BEDROOM APARTMENT, available May 1st, older building with character, close to Oak Bay Village, bus stop at door, quiet mature person preferred. $198 per month. 598-4029.

1-BEDROOM MODERN, QUIET building $65 Cook St. Cablevision and heat included. Close to park, shopping and downtown. $210 per month. Phone 386-8634.

ADMIRALS RD., NEAR NADEN, available May 1st, 1-bedroom apt., first month ½ rent, hot water, heat, ample parking, 1 child welcome. 384-3985.

MODERN TWO BEDROOM, park-like setting, off Old Esquimalt Rd. Heat, cablevision and parking. Mature adults only. Sorry no pets. 383-3239.

BACHELOR SUITE FOR LADY senior citizen at Kiwanis Village. Share bathroom with other lady. $66 per month. Including heat, light and water, phone 595-0331.

200 APARTMENTS TO RENT UNFURNISHED

F. W. Staples
(Division of Halycon Realty Ltd.)
388-4243
SHOP FROM OUR CATALOGUE OF BRAND NEW APARTMENT BUILDINGS

Need a ride? We are available anytime.

WHITE CAP MANOR
343 Simcoe — 388-7854
Brand new apartment building on a very quiet street. Only 2 blocks from the James Bay shopping mall. Large bright bachelors and 1 bedroom. Suites with deluxe kitchens and large balconies. Some of the suites even have ocean views.

INVERNESS MANOR
960 Inverness — 385-5292
Quiet, country setting yet in the city. One and two-BR apts. in this new building which looks over our city. Three blocks from Mayfair centre and only a 10-minute direct ride to downtown.

DUNDAS MANOR
404 Dundas — 383-4547
"Do you want" a one-BR top floor suite in Vic West with a view of the harbor. Only 10 minutes ride to downtown, quiet building in a small dead-end street. Call us right now to view.

QUEENSTON MANOR
1017 Queens — 388-4380
Large, bachelors and 1-BR available with wall papered featured walls, broadloom, drapes. Colored appliances, elevator, quiet, smaller controlled entrance bldg. and only 5 minutes to downtown.

THE DONNEGAL
2533 Dowler Pl. — 383-2537
White a bargain for the price. Large, 1-BR units, featuring full carpeting, all drapes, great appliances, elevator, free parking. Large balconies and only 5 minutes to downtown.

BRAEMORE MANOR
1118 Balmoral — 385-5248
Top floor, corner one-BR suite with all the features of above building on a small, quiet, dead-end street. Shopping around the corner and only a 10-minute walk to downtown. Why use the car?

THE TREE HOUSE
1229 Pandora — 388-4243
This 1-BR apt. is the last unit in an architecturally-designed building, is color co-ordinated and is available now. Wall papered, appliances, etc., etc., etc. are standard features. Walk to work, really, it's good exercise.

PRINCE ALBERT MANOR
1025 Kings — 388-5716
Top floor, bach. and 1-BR are available with all features necessary to live like a "King" or "Queen". Two minutes to shopping and a 10 minute direct ride to downtown. Don't miss seeing this quiet building just a block away from all shopping facilities.

ROYAL GRAHAM
2648 Graham — 382-2881
Why guess how your furniture will look? Visit our display suite. Comfortable suites in this well-cared-for new building close to shopping and near a direct bus route to downtown. You can't go wrong.

Office Hours:
388-4243
After 388-5716
477-9177
WE ARE AVAILABLE ANYTIME

FREE RENT
Move in now
No rent 'til
May
Close to Stores, Schools
Covered parking available
Children Welcome!

BACHELOR OR 2-BDRM.
CABLE, HEAT
CLOVERDALE
TOWNHOUSE COURT
991 CLOVERDALE
Contact Manager Ste. 101
OPEN TO VIEW
12-7 P.M.
PHONE 385-0814
or 385-0391 ans. service
GREENBANK DESIGNS
DIV. LTD.

NORTH HILL
1-bedroom suite, $176. Resident Manager, 386-7325. 971 Market St.

FAIRFIELD TOP FLOOR OF character house on quiet street. Lots of room, redecorated, carpeted throughout, utilities included, small pet O.K. $255. 388-4704 after 5 or weekend.

ROCKLAND-COOK ST. AREA, 1-bedroom suite, stove, fridge, hot water included. $175. 1-bedroom suite, stove, fridge, all utilities included, $215. 8 a.m.-10 a.m. or 6 p.m.-8 p.m., 383-2054.

1-BEDROOM APT. MODERN building on Fort Street, near Craigdarroch Castle, heat, water and cable supplied. Available May 15th, $175 per month. 478-2324 or 386-6896.

200 APARTMENTS TO RENT UNFURNISHED

PRINCESS PEMBROKE APTS.
1020 Pembroke St.
(By Athletic Park)
New Building
Children Welcome
Close to Town, Schools and Shopping
W to W carpets, Drapes, Large balconies, Elevator, Controlled Entrance.
DISPLAY SUITE
1-Bedroom Suites $165-$200
2 2-Bedrm. suites $265-$270
RESIDENT MANAGERS
MR. AND MRS. J. BRANT
382-9454
Anytime
SORRY, NO PETS
Chateau Rockland Apts. Ltd.

BROWN BROS. on LANSHARD
"People Helping People"
NEW
THE CHARLES DICKENS
Spring is here, and what could be a nicer change than a bright new suite on the Gorge waterfront. Situated beside a parklike setting, yet only a few minutes to downtown and major shopping areas. The bus stops almost at your door. Priced to rent with heat included:
One bedroom from $203
Two bedroom from $285
See our resident manager for a special move in bonus. Please call 388-6448 or Brown Bros. Agencies at 385-8771.

STOP
Looking for a new, clean building with the best rates in town? Compare us! Five minutes from town on bus route. Children welcome. Included in rent is your parking, water, and most importantly heat (saving you approx. $30.00 per mo.). Also, ask about our lease plan.
TWO CHOICE
CORNER SUITES
AVAILABLE
WHILE THEY LAST!!
VIEW TODAY
Craigflower House
899 CRAIGFLOWER
Call 384-1101, 385-7389
TOD HACKETT
Construction Ltd.

HILLSIDE-QUADRA
$190.00 Just re-decorated top to bottom. 1 bedroom facing south. Available immediately.
JACK MEARS
OAK BAY REALTY LTD.
RENTAL DEPARTMENT
598-3321

WANT EXCLUSIVE LUXURY
In Victoria's most exclusive building. Having sold a few suites to out-of-town persons whom are not quite ready to reside here. They are willing to rent them at a 6-12 month lease, at nominal rent from $510-$800 per month to approved tenants. For further information apply to Greenbank Designs, 2605 Windsor Rd. Phone 598-2411 or answering service 385-0991.

NIAGARA COURT
535 NIAGARA
One bedroom, starting $192.25 includes heat, cable, parking, sauna, swirl pool. One block to James Bay Mall. Near park and sea. Will consider small child, no pets.

VISTA ROYALE
1345 Pandora
382-3616
May 1st, 1 bedroom $201, includes cable, heat, hot water, coloured appliances, large balcony, drapes, shag, parking, swirl, sauna, controlled entrance, elevator, near bus and snopping. Mature adults, no pets.

1110 QUEENS
BACHELOR $154
Rent includes heat, cable and parking, close to town, adult building, no pets. Phone 382-8817 or 598-6566.

ELJON PLACE
Now offering $50 moving-in bonus. Bachelor to 3 bedroom, heat, hot water and cablevision, heated pool, swirlpool and dry sauna, also games room. Near Woolco and Woodward's. Call 386-0614.

FOR RENT
1 1-bdrm suite, $95 mo. 2 2-bdrm suites, $135 mo. These suites are located in an older walk-up commercial block in Esquimalt located on a bus route. Ideal for pensioners. Phone Jim Webber, Town & Country Realty Ltd. 382-7276.

VIEW TOWERS
One bedroom and bachelor suites for rent. Sauna and swirl pool. Phone 8 a.m. to 4 p.m., Monday to Friday 382-0922.

LARGE BRIGHT, TWO-bedroom, basement suite in Town and Country area. Available May 1st. $250. Includes all utilities, private entrance, 1-2 children acceptable. Phone after 4 p.m. 479-5063.

AVAILABLE APRIL, VIEW NOW, one and two bedrooms, quiet, clean and well controlled. First two months ½ rent, will pay local move. Adults only. Phone the congenial managers at 382-0632.

LANGFORD-GOLDSTREAM AVE., 2 bedroom, stove, fridge, heat, cable, $253 per month. Call 592-6665.

1019 ROCKLAND, 2-BEDROOM, $215. Walking distance downtown. Phone after 12 noon, 388-4787

JAMES BAY
Large modern 1 bedroom apt, all inclusive, $212. Res. mgr. 383-2117.

ALL UTILITIES INCLUDED, 2 bedrooms, $260; 1 bedroom $204. 1410 Elford. Phone 598-7724.

VIC WEST, BRIGHT THREE room suite, $135, suit mature lady. Available now. 477-5796.

200 APARTMENTS TO RENT UNFURNISHED

WINDSOR COURT APTS.
252-254-258 Gorge Rd. E.
WISHES TO INVITE YOU TO VIEW OUR SPACIOUS APTS. AND RECREATION FACILITES.

Our 3 Resident Managers will be only to glad to show you all facets of the complex.

1-bedroom suite from $195.00
2-bedroom suite from $255.00
Bachelor $175.00
Includes use of 50' indoor swimming pool — saunas — swirlpool — squash court — tennis court — universal gym.
Heat included.
Adults only. No pets.
For further information, appointments or viewing of display suite please call Resident Managers anytime.

Mr. and Mrs. Hand — 382-5059
Mr. and Mrs. Squire — 384-3363
Mr. and Mrs. Pepperall — 384-6305
or Mr. John Johnston 386-3692
Office Mon.-Fri. 388-4555
McArthur Park Estates

DUPONT VILLA
345 Michigan St., 384-3040
$255.75 2 bedroom, dishwasher, May 1
$171.62 bachelor suite

LORD ESSEX
240 Simcoe St., 382-1082
$209.25 1 bedroom plus den
$196.25 1 bedroom
$251.25 2 bedroom
Swirl Pool and heat included.

LADY ESSEX
270 Simcoe St., 382-1082
$165.00 bachelor suite
$200.00 1 bedroom, swirl pool and heat included.

OAKMOUNT COURT
1341 Hillside Ave., 384-1622
$219.81 2 bedroom May 1
$213.28 2 bedroom May 1
Parking space and heat included

LORD MICHIGAN
235 Michigan Street 384-4654
$166.25 Bachelor
$234.21-$261.25 2 bedroom suites.
For further information please contact Brown Bros. at 385-8771.

BROWN BROS. on LANSHARD
"People Helping People"
PRESENTING
Chamberlain Walk
(1841 Oak Bay Avenue)
Conveniently located on Oak Bay Avenue, close to shopping and transportation. This desirable location is now available and priced to rent from $190.00 for one-bedroom suites and from $265.00 for two bedrooms.
Small pets welcome.
Please call resident managers at 595-7337 for appointment to view.
For further information please call Brown Bros. Agencies at 385-8771.

HILLSIDE AREA
Between Cook-Quadra
Available now or May 1st. 1-bedroom Apts., some with view, renting from $185 per month. (ALSO AVAILABLE NOW, A 2-BEDROOM SUITE, RENTING FOR $226. PER MONTH. FOR FURTHER DETAILS, 386-0112. ADULTS ONLY. NO PETS.)

PARLIAMENT BUILDINGS, 2 blocks. Large (950 sq. ft.) pleasant south-facing 2-bedroom garden apartment in 11½-year-old building. Automatic defrost fridge, extra large storage areas in suite. Rent includes heat and hot water. Resident managers, 384-4471. Adults only. 260 Michigan.

ATTRACTIVE ONE BEDROOM suite, available May 1st. Top floor, $190. Including heat, cablevision, parking, locker, electric fireplace, beams, wall to wall shag, drapes, plenty of closet space. Esquimalt, young lenild welcome, no pets, resident manager, 385-8592.

VIC WEST
2-bedroom from $225, 1-bedroom and den, $195; Carpets, drapes, fridge, stove, heat, cablevision included. 5 minutes from downtown, bus stop at door. 478-0225, 384-6383.

UNIVERSITY AREA
New building off Shelbourne with underground parking. One 1-bdrm. and one 2-bdrm. available. A smaller quiet apartment in a convenient area. $305 and $270. HENDERSON REALTY LTD. 385-9741.

1 BEDROOM AVAILABLE IN modern building near Beacon Hill Park. All tenants are quiet, senior, retired, people who appreciate a well kept home. $186, references required. Reply to Victoria Press, Box 558.

BEACON HILL PARK AREA AND James Bay area, 1 and 2 bedroom suites, rentals ranging from $185 to $278 per month with guarantee of no increase for two years. Adults, no pets. 592-9516.

2 WEEKS FREE RENT, 2 bedroom, in modern apt. block, indoor heated pool, intercom, heating, cable, included, available immediately, children welcome, $247 per month, 388-5320.

UNIVERSITY PARK TERRACE, 1 bedroom, view of garden and campus. Luxury appointment with recreation facilities. $235. 477-5803.

2 BEDROOM SUITE $196, INcludes heat, clean bright apartment 4 plex, 1 child OK, 339 Island Highway, 479-0823, 595-5243.

2-BEDROOM SUITE, WALL-TOwall, fireplace, close to Florence Lake. $200 plus utilities. 478-4226 after 5.

LANGFORD-GOLDSTREAM AVE. one bedroom, stove, fridge, heat, cable, $225 per month. Call 592-6663

QUIET 1 AND 2-BEDROOMS, view, pool, tennis courts, small pet welcome. 383-5641.

2-BEDROOM CONDOMINIUM IN Esquimalt $225 per month, references required. Phone 595-7281.

1 BEDROOM $200 A MONTH, INcludes all utilities, 383-2603 anytime.

200 APARTMENTS TO RENT UNFURNISHED

BROWN BROS. on LANSHARD
"People Helping People"
FIRST CHOICE IN APARTMENT RENTALS
REDWOOD PARK
(135, 157 Gorge Rd. E.)
Want to make a change? Tired of the same old place? Why not make your spring move to a bright, fresh suite in Redwood Park featuring a full-sized swimming pool, sauna, covered parking, and sundecks? Available immediately, one and two-bedroom suites from $220.00 and $285.00, heat included. Please call 382-6407.

VILLAGE OAKS
(2125 Oak Bay Avenue)
Quality construction throughout. Locate close to the village shopping area. Two and three-bedroom suites priced to rent from $425.00 to $525.00. Sorry, adults only, no children or pets.

MANCHESTER COURT
565 Manchester Road
Quiet area just off the Gorge. Close to downtown and major shopping areas. Very large suites, heat included. Dishwashers in all two bedroom suites. Priced to rent one bedrooms from: $205.00. Two bedrooms from: $270.00.
Please call resident manager at 388-5740.

GORDREAU APTS.
129, 131, 135 Gorge Rd. E.
Enjoy the quiet of the Gorge waters while you enjoy a swim in the beautiful full size pool, or relax in the swirl pool and sauna. The suites are large with a full sized balcony. Price to rent from $190.00 for one bedrooms and from $235.00 for two bedrooms. For appointment to view please call 382-0981, 383-6436 or 383-0530. Further information call Brown Bros. Agencies Ltd. at 385-8771.

CAMPUS COURT
1631-1641 McKenzie Ave.
Something just a little different, a little nicer than the ordinary. Situated in the University District close to all shopping and on bus route. Covered parking available, and for your enjoyment a tennis court.
One bedroom from $195.00
Two bedroom $300.00
To view please call 477-8517
For futher information contact Brown Bros. Agencies at 385-8771

LORD HARLEY APTS.
3220 Quadra
Mayfair Area
Available April 1st. 2 Bedrooms from $278. Swimming pool sauna, hobby room, recreation room.
Mature Adults — Sorry No Pets
Call Mr. Salon 386-3711

Park Pacific

OCEAN PINES
1987 Kaltasin Rd., Sooke, B.C.
FOR RENT OR SALE
4 plex living in attractive landscaped setting on shore of Sooke Harbour.
—living room with fireplace
—2 bedrooms
—full bathroom
—kitchen with fridge and stove
—wall-to-wall carpeting throughout.
Adults only, no pets.
For information please phone 642-3053.

$100 ALLOWANCE
After 2 months ocupancy, Available May 1st. Bachelors, 1 bedrooms, and 2 bedrooms, starting at $139.10. Rent includes, heat, cablevision, and water. Controlled entrance, laundry facilities, extra locker space, close to town, right on bus route, no childern, no pets. Contact manager at 382-2845, Royal Arms Apts, 1300 Yates St. (Corner of Yates and Fernwood)

THE 3rd DIMENSION
1151 OSCAR
Available May 1st, deluxe 1-bedroom apartment, $240. Very quiet building, adults only, no pets. Underground parking included. Located in Fairfield, only minutes from shopping and Beacon Hill Park.
Resident Manager 388-6061

DOWNTOWN
909 Pembroke St.
1 Bedroom $177 (one left)
2 Bedroom from $244
Phone 384-7164 9-4:30 p.m. after hours 592-3444.

TERRACE GREEN
180 CROFT ST.
Opp. James Bay Sq. Bachelor, 1-br, 2-br, W-W throughout, colored app., cablevision, elevator, quiet building, close to P. Buildings. Opposite large mall. $174 to $254. Phone Mgr. at 383-5151 after 6. Adult Block.

SPARWOOD
VIEW OF OLYMPICS
1-bedroom apt., 3824 Carey Road, new building, elevator, drapes, controlled entrance, W-W carpeting, cable TV, laundry, covered parking, bus stop at door, $215. Please call manager, Mr. M. Bal, 479-8297.

AVAILABLE NOW
Or May 1st
Lovely 2-bedroom corner suite, on transportation and opposite Shopping Centre, renting for $234 per month. Very quiet building. Call 382-0626. Adults only, no pets.

CARNARVON MANOR
1243 BAY ST.
1-bedroom suites available. Indoor pool and sauna. $193 to $200.
383-3974 or 384-8528

2916 FIFTH. HOUSE CONVERTed, 3 brand new suites, new carpet, appliances, drapes and laundry. One bedroom, $175, Two-bedroom, $275. Adults, no pets. 386-9628.

$225 COUNTRY
2 bedroom in small block, wall to wall, stove, fridge, drapes. Handy to school and groceries. Sorry no pets. 595-1247.

AVAILABLE MAY 1ST. ONE bedroom suite, $172 including heat, cable. No children or pets. 384-7924, 384-2772.

APARTMENT FOR RENT, FAIRfield area. Close to stores, park and beach. All self-contained, 384-1848.

FAIRFIELD BACHELOR, SELF contained, in character house, fridge, stove, heat included. $160. 598-6956.

140 PANDORA, TWO BEDROOM $225, bachelor $140. Daytime 658-5513 nights between 5-7 382-1493.

ONE-BEDROOM BASEMENT suite, private entrance, heat hydro and water, $175. 656-3798 after 5.

LARGE SPACIOUS 1-BEDROOM apartment available. Child welcome, good bus route, 384-5320.

2-BEDROOM APT FOR RENT, May 1st, $190 per month. Phone 382-5157 between 8-4:30 p.m.

200 APARTMENTS TO RENT UNFURNISHED

BROWN BROS. on LANSHARD
"People Helping People"
BACHELOR SUITES
$160.00-$185.00 — Prince Charles, 215, 217, 219, 221 Gorge Rd. E.
$163.56 — Greenleaves Apts., 2523 Wark Street.
$140.00 — Ellery Apts., 837 Ellery St.
$148.00 — Russell Apts., 1813 Chestnut.
$159.00 — Skyline Gorge, 2925 Qu'Appelle St.
$180.00 — Woodridge Manor, 2230 Cadboro Bay Rd.
$180.00 — Woodridge Manor, 2230 Cadboro Bay Road.

1-BEDROOM SUITES
$181.25 — Antrim Court, 2310 Quadra St.
$185.00 — Blackwood Manor, 2664 Blackwood at Hillside.
$250.00 — 1731 Rockland Avenue.
$300.00 — 1731 Rockland Ave., fireplace, avail. April 15.
$195.00 - $225.00 — Campus Court, 1631, 1641 McKenzie Avenue, tennis court.
$220.00 Caprice Apts., 429 Linden Ave.
$209.25 — Carriage House, 1020 Burdette Ave.
$208.00 - $227.50 — Charles Dickens, 243 Gorge Rd. E.
$195.00 — Continental House, 464 Lampson St., swirl pool.
$19.00 - $210.63 — Don Quadra, 3244 Quadra St., Roof top sundeck.
$190.00 — Ellery Apts., 837 Ellery St., Child welcome.
$190.00 — $215.00 — Gordreau Apts. 129, 131, 135 Gorge Rd. E., pool sauna, swirl pool.
$177.00 - $184.48 — Greenleaves Apts., 2523 Wark St.
$156.73 - $168.00 — Groton Manor, 530 Quadra St.
$170.00 - $195.00 — Hollyview Arms, 1180 View St.
$161.75 —London Flats, 1321 Broad St.
$165.25 - $176.25 — Lord Nelson, 1615 Belmont Ave.
$169.10 — No. 2—2624 Quadra S. Heat included.
$197.76 — Fairclife, 1433 Faircliffe Land.
$195.00 — Thornwood Manor, 1028 Inverness Ave.
$170.00 - $196.45 — Wellington Manor, 1670 Fort Street.
$199.25 — Woodridge Manor, 2230 Cadboro Bay Rd.
$184.25 — Louise Apts., 1143 Pandora Ave.
$205.00 - $220.00 — Manchester Court, 565 Manchester Rd.
$200.00 - $225.00 — Prince Charles, 215, 217, 219, 221 Gorge Rd. E. small pets welcome.
$200.00 - $235.00 — Redwood Park, 155, 157 Gorge Rd., E., pool, sauna.
$158.90 - $175.00 — Regency Apts., 1975 Lee Avenue.
$171.40 — Royal Commodore, 715 Vancouver St.
$160.00 — Russel Apts., 1913 Chestnut Ave.
$170.86 — Savannah House, 955 Cook St.
$198.87 - $210.25 — Skyline Gorge, 2925 Qu'Appelle St.

2-BEDROOM SUITES
$275.00 — Blackwood Manor, 2664 Blackwood Ave., at Hillside.
$75.00 — Campus Court, 1631, 1641 McKenzie Avenue, tennis court.
$232.00 — Continental House, 464 Lampson St., swirl pool.
$256.90 - $265.00 — Don Quadra Apts., 3244 Quadra St., Rooftop sundeck.
$225.00 — Ellery Apts., 837 Ellery St., children welcome.
$210.90 - $221.00 — 1321 Fernwood Ave.
$235.00 - $305.00—Gordreau Apts., 129, 131, 135 Gorge Rd., E., pool sauna, swirl pool.
$260.00 - $310.00 — Prince Charles, 215, 217, 219, 211 Gorge Rd. E.
$209.65 - $225.00 — 2622 Quadra St., heat included.
$275.00 - $300.00 — Redwood Park, 155, 157 Gorge Rd. E., pool, sauna.
$198.97 — Regency Apts., 1975 Lee Ave.
$206.20 — Royal Commodore, 715 Vancouver St.
$197.57 — Royal Ramada, 825 Cook St.
$390.00 - $475.00 — Village Oaks, 2125 Oak Bay Ave.
For further information please contact Brown Bros., at 385-8771.

HYBURY HOUSE
3868 SHELBOURNE ST.
1 and 2 bedrooms available, Includes swimming pool, sauna, jacuzzi, billiards and free heat.
477-9601

$150
CRAIGFLOWER TILLICUM AREA
Deluxe bright bachelor suite in modern building, heat, hot water, cable supplied. Wall to wall, drapes, appliances, and laundry room. No childden or pets please. Available May 1st. To view phone 388-6536.

AVAILABLE MAY 1ST, NEAR Cook and Fairfield, one-bedroom suite, private entrances, stove, fridge, heat, hot water included, $195. From 10-12 and 6-8 p.m., 382-5316.

BASEMENT APARTMENT Beach Drive, 3 rooms, single occupancy, quiet, mature person preferred, utilities included in rent $135, no pets. Phone 598-2049 or 598-2981.

ONE BEDROOM SUITE IN MODern apartment building, close to Parliament Buildings, available May 1st, $142.75 per month, 382-1508.

2 BDR., $220
Small block, 741 Admirals Road, heat, parking included, child welcome. 385-0795.

1 BDR. $135
Small block, ground floor, Kings-Quadra. May 1st. 385-0471.

COOK-PANDORA
One bedroom, $160. Bachelor, 140. Head, cable, gas included. 383-1840, 383-9144.

FREE RENT TIL END OF month, two-bedroom condominium, children welcome, no pets, heat included, $275 monthly. 598-5763.

ONE BEDROOM BASEMENT suite, carpeted, separate entrance. Near park and bus. $130. 386-3008, 386-0134.

NEAR BEACON HILL PARK, nicely decorated 1-bedroom suite in quiet convenient location. $175. 382-3308 or 383-0116, after 6.

UNUSUAL OLDER TYPE APARTment in town. Good size kitchen, diningroom, livingroom, bedroom, $250. 382-0515.

TILLICUM AND BURNSIDE $186, large 1 bedroom suite, overlooking park, heat, cable, drapes included. 383-8880.

BEACON HILL AND HOSPITAL large, bright, 1-bedroom suite, cable, laundry, $187. 383-8118, 477-3156.

2797 CEDAR HILL AT HILLSIDE 1-bedroom apartments. Heat and cable included. 598-8749, after 12 noon.

JAMES BAY DELUXE 2-BEDroom suite available immediately. All amenities. $480 per month. 592-6816.

ONE AND TWO BEDROOM apartments, $135 and $145. 383-2530.

2-BEDROOM APARTMENT $157. Married couple. Near Naden 383-9857.

1 BEDROOM APARTMENT, TOP floor of old house, Jubilee area, $185 month, 595-8257.

2-BEDROOM SUITE, FERNWOOD area, large, clean, w-w, heat included, $205 per month. 384-6656.

NEAR WOODWARD'S
Bachelor and 1-bedroom suites, from $150. 382-0088, 386-5852.

ONE 2-BEDROOM APARTMENT, close to town $220 a month including heat. Phone 658-8070.

TWO-BEDROOM BASEMENT suite, $170. All utilities included. Available May 1st. 384-6073.

1 BEDROOM, LIVINGROOM, kitchen, bathroom, suite for rent, 385-7253.

BURNSIDE, QUIET, BRIGHT 1-bedroom self-contained, $150. 595-0736.

ROCKLAND AREA
Convenient 1-bedroom suite, separate entrance, $195, 592-4161.

LANGFORD-COLWOOD, 2 BEDrooms, fridge, stove, $215. 478-7990.

200 APARTMENTS TO RENT UNFURNISHED

SEASPRAY PROPERTIES LTD./ REALTORS
386-3124
"THE APARTMENT SPECIALISTS"
OPENING MAY 1
SUNNY LANE APTS.
3255 Quadra
OPEN HOUSE
SAT. - SUN.
12:00-4 P.M.
DOUBLE GLAZED WINDOWS
EXTRA INSULATION
WALK-IN CLOSETS
ADULT ONLY BLDG.
Some suites overlooking Olympic Mountains.
Be the first tenant in this new apt. building. Large suites with good size balconies, nestled among the trees in a quiet scenic setting on Quadra, just above Tolmie.
BACH from $180
1 BR from $195
2 BR from $260
For more information call Seaspray Properties

CENTRAL VIEW MANOR
1147 VIEW
This building is close to all buses, stores and is just minutes away from downtown. Very comfortable suites with wall-to-wall carpeting, drapes and deluxe appliances. Building also features controlled entrance and an elevator. Located in QUIET NEIGHBORHOOD.
BACH. from $160
1 BR from $190
To view call
The Bellinghams
383-8824

HILTON HOUSE
790 Dominion
Large apts., W-W carpeting, drapes, controlled entrance, easy parking and a helpful caretaker. Children and pets welcome. Schools close by.
1 BR from $175
2 BR from $225

FINLAYSON PL. APARTMENTS
3142 Cedar Hill
Located close to a major shopping centre and to the golf course. Dishwashers are available. Some suites have unique bubble windows.
BACH. from $175
1 BR from $215
Call caretaker
Mr. Goddard 595-6040

GREENWOOD MANOR
1255 Verdier Ave.
BRENTWOOD
A new building one block from shipping centres on a quiet street behind Post Office. To view call Mr. and Mrs. Jasper 652-1524.
1 BR from $190
2 BR from $235

Q

200 APARTMENTS TO RENT UNFURNISHED

SEASPRAY PROPERTIES LTD./ REALTORS

1911 QUADRA
386-3124

MACAULAY EAST APTS.
948 ESQUIMALT RD.

"OPEN HOUSE"
SAT. - SUN. - MON.
1-5 P.M.

HEAT
HOT WATER
CABLEVISION
BILLIARD ROOM
HEATED POOL
SWIRL POOL
SAUNA

INCLUDED

Luxurious suites, some with great views. W-W shag carpet, drapes throughout, deluxe appliances, controlled entrances. Large laundry room, elevators. Undercover parking available.

1-BR from $190
2-BR from $285

Bach from $150

Call the Stybas to view, 383-1815

PARK WEST
55 BAY ST.

OPEN HOUSE
1-5 P.M.
SAT - SUN. - MON.
1 MONTH FREE RENT

Large spacious suites with balconies, some overlooking Vic West Park and tennis courts. This new modern building located on bus routes, features exercise room, sauna, controlled entrance and laundry facilities. To view call The Becks 383-9963 or drop by.

1-BR from $190
2-BR from $240
3-BR from $290

MACAULAY NORTH APTS.

OPEN HOUSE
SAT. - SUN. - MON.
1-5 P.M.

HEAT INCL.
SPACIOUS SUITES

This building is situated close to shopping but in very QUIET location. Many suites have excellent VIEWS and are spacious. Tenants also have the use of swimming pool, whirlpool, sauna in adjacent apt. block. To view call Mrs. Alwood at 382-5622 or visit building at 980 Wordsley St., just off Lampson at Esq. Rd.

1-BR from $195
2-BR from $265

386-3124

OFFICE HOURS
MON.-THURS. 9-5
FRIDAY 9-8
SATURDAY 9-5

AFTER HOURS PHONE:
KIM GILES
386-3124
ANYTIME
CHRIS 383-4579

Complete Property Management
(A Div. of D. F. Hanley + Assoc.

1. 1-Bd. units—Fort St., near Richmond, Mr. Smith, 595-5827.
2. Large 2 and 3-Br. units—Modern block. Mr. Graham, 385-9188.
3. 1 & 2-Br. units — Constance Ave. Mr. Thompson, 384-7204.
4. Modern 1 and 2-Br. units, 1138 View St. Mr. Townsend, 383-2627.
5. 1-Br. suite in quiet James Bay block. Contact Mr. Emmons, 384-1525.

1 AND 2 BEDROOM SUITES available immediately. Downtown location. Would suit quiet mature adults. From $121.52. Call 388-6275 days 2921 or Oracle Property Management 388-7813.

FAIRFIELD CONDO
ew 2-bdrm. w-w, 2 baths, drapes. $350 p.m. Avail. MAY 1st.

CENTURY 21 Western Homes
1037 Cloverdale Ave. 388-6314

AVAILABLE MAY 1ST, 1-BEDroom apartment, ground floor, self contained, utilities included, ½ block Royal Jubilee Hosp. $275. 595-0125.

JAMES BAY
Across from park, spacious studio, $160; available now. 1 bedrooms, $185; $190; studio, $156; available May 1st, 385-9358.

ONE-BEDROOM VIEW APT. Beacon Hill Park. Heat, underground parking, pool, sauna and swirl included. $260. Ph. 477-9179 evenings.

OAK BAY
uxurious 1800 sq. ft. ocean front uite overlooking the marina, $875. 598-6492.

VICTORIAN APT.
2111 SPRING RD.

1-BR from $160, Parent with child welcome. Res. Mgr., 383-6989.

TWO-BEDROOM BASEMENT suite, bright, newly decorated, 1000 sq. ft., wall-to-wall, $250. Includes utilities. 478-2645. Ask for Johann.

2-BEDROOM, LARGE, HEATED, carpeted apartment. Available Centrally located, $240 479-7286, children welcome. 384-2944 days. 479-7286.

JAMES BAY — BEACON HILL Park area, 2½ bedroom apt. garage and basement use, heat and cable included, $335, 384-4078.

SMALLER 1-BEDROOM SUITE in older home. Convenient location, nice neighbours. $110 includes everything. 598-6014.

2 BEDROOM SUITE, MAIN floor, modern block, infants welcome. $225 per month. 1-7 p.m. phone 595-3379.

OAK BAY APARTMENT BLOCK. One bedroom and bachelor suites, all utilities included. May 1st. 592-1167.

REASONABLE, BEHIND PARliament. 1, 2 Bedrooms, Bachelor. Utilities included. 45 Boyd. 385-6853, 592-7578.

½ MONTHS FREE RENT, bright, one bedroom, small quiet building. 388-4605.

200 APARTMENTS TO RENT UNFURNISHED

SEASPRAY PROPERTIES LTD./ REALTORS

386-3124

"THE APARTMENT SPECIALISTS"

BACHELORS
$150 — 946 Balmoral Ave.
$165 — 1015 Kings Rd.
$195 — 1333 Pandora Ave.

1 BEDROOMS
$190 — 1015 Kings Rd.
$205 — 1933 Pandora Ave.
$220 — 1368 Pandora Ave.
$195 — 1180 Fort St.

2 BEDROOMS
$260 — 3255 Quadra St.
$265 — 1368 Pandora Ave.
$270 — 980 Wordsley
$285 — 948 Esquimalt Rd.
$235 — 790 Dominion
$240 — 55 Bay St.

TOWNHOUSES
2-BR — 2860 Sooke Lake Rd. $285
3-BR — 2860 Sooke Lake Rd. $310

DUPLEXES
3-BR — 946 Glenwillow Rd. $300
3-BR — 948 Glenwillow Rd. $300
3-BR — 950 Glenwillow Rd. $300
3-BR — 654B Atkins Rd. $300
3-BR — 2832 Sooke Rd. $300

OFFICE HOURS
MON.-THURS., 9-5
FRIDAY, 9-8
SATURDAY, 9-5

AFTER HOURS CALL
CHRIS, 383-4579
OR
KIM GILES
386-3124
ANYTIME

Orangewood Manor
4026 Quadra
Attractive 2-Bedroom Suites for April Occupancy

ENJOY OUR MANY FEATURES
—Fully broadloomed suites
—Equipped workshop
—Beautiful sunny indoor pool
—Roof garden with a view

HANDY LOCATION
—On a downtown bus route
—Convenient to all main roads
—Shopping close by

Open for Viewing Daily
Call Res. Manager, Suite 208
479-3223
CONCORD

UPPER FORT ST. AREA
Available Now. Very nice 1-bdrm. suite. Renting for only $189.62 per month. Also available May 1st, is a 1 bedroom suite renting for $186 per month. Very handy location. For further details phone 598-8607. Adults only, no pets.

UNDER NEW MANAGEMENT
NEWTON GARDEN APTS.
1738 Newton St. Mature adults and family blocks, conveniently located for schools, shops and bus. Large 2- and 3-bedroom apts. Some hardwood floors, some carpeted. Cablevision, pool, children's play areas.
1-BDRM., FROM $200
2-BDRM., FROM $245
3-BDRM., FROM $255
Sorry No pets, 592-7869.

BACH., $175
1 BDRM., $190
AVAILABLE MAY 1st
2 BDRM., $260
AVAILABLE IMMEDIATELY
1010 McKENZIE AVE.
These reasonably-priced suites will suit your budget and imagination. Look them over by phoning Mrs. Henderson, 479-6486.

$175
Available May 1st
modern 1-bedroom apartment, high Hillside area with view of Mt. Tolmie. Close to buses and stores. Heat, cablevision, wall-to-wall carpets, drapes and parking included. Phone 479-3402 or 385-1000.

TASTEFULLY RENOVATED, large, older 2-bedroom suite in Quadra-Finlayson area. Wall-to-wall carpeting, large kitchen, storage area, Private entrance, fenced yard. Fridge and range included. Heat paid. On bus route. Available May 1st, $265 per month. 382-1348, 24 hrs.

$170.47, AVAILABLE MAY 1ST, nice, clean and decorated 1-bedroom apartment. Suitable for one older tenant in quiet apartment building, on Grant street. Includes heat, hot water, cable, parking, balcony, hardwood floors, and own entrance. No pets, please phone 598-8443.

BACHELOR APARTMENT
arge, bright bachelor apartment verlooking the Gorge on Gorge d. Carpet, drapes, stove, fridge, heat, cable TV. One block to shopping centre, bus to down town at door. Mature adult only. No pets. Reduction on 1st months rent. 382-4534.

IN ESQUIMALT. CHILDREN welcome, 3 apartments, includes cable, laundry, water, parking, wall-to-wall, drapes and play area. Two 1-bedrooms for $153 and $155, one 2-bedroom for $168. 477-2257, after 4 p.m.

McKENZIE WOOD
Come to the quiet, and security, space and dignity of 1002 McKenzie — large 3½ room, 1 bedroom $217. Dickie Agencies Ltd., Res. Mgr. 479-0444 or 382-4312.

1 BDRM., $195
Nearly new block, 2320 Quadra. Heat and parking included. 388-6897.

1 AND 2 BEDROOM, SPACIOUS, bright, redecorated suites, close to parks and ocean, $185 and $205. Including cable TV, 598-4111, 479-6344.

FAIRFIELD, 923 MCCLURE, character bright one bedroom apartment, heated, $175. Adults, May 1st. 382-2872.

JAMES BAY ONE BEDROOM, walking distance to downtown, heat, cable and water included, $215. 384-2709.

2-BEDROOM SUITE, $150 PER month, stove and fridge. Apply 1002 Hillside. 383-6731.

$204.00 — TWO BEDROOM suite. Carpeted. 1239 Park Terrace Esquimalt. 385-2925.

6 ROOM APARTMENT FACING park, $150. Working people only. 382-7441.

BASEMENT SUITE, $150, UTILities included, Johnson St., 382-5537.

200 APARTMENTS TO RENT UNFURNISHED

$153-$161.00 JUBILEE, BACH. apts. stove, fridge, heat, water, cablevision, laundry facilities. No pets or children. Bus, shopping close. Avail. now or May 1.

$250.00 University area. Lovely 1-bedrm condo with balcony, carpet, parking, sauna, swirlpool, mini gym, recreation room. Avail. now.

$310.00 Langford. Newer 3-bedrm unit in 4-plex. Includes stove, fridge, W-W carpet, utility room. Avail. now.

$173.00 Oak Bay near Willows Beach. 1-bedrm apt. in adult block. No pets or children. Avail. May 1.

$196.00 Esquimalt. Park-like setting. Lovely 1-bedrm apt. with heat, water, cablevision, parking included. No pets or children. Bus, shopping close. Avail. May 1.

PEMBERTON, HOLMES LTD.
1000 Government St. 384-8124

FREE
ONE MONTH
Rent Includes Hot Water and Heating
Quiet established, near new block, 843 Craigflower. 1 and 2-bedroom suites. Adults only, no pets. Sauna and pool table, table tennis, on bus route. Close to shopping. For information call Res. manager, 385-4132; Office 384-9793.

CHILDREN WELCOME
—Available May 1
—Convenient location
—2 bedrooms $225
Dowler Manor
2549 Dowler
Res. Mgr. 384-7792

WATERFRONT
Seagate, 707 Esquimalt Rd., on Victoria's Harbour waterfront, with a very large indoor-heated swimming pool and hydro therapy pool. Mature adults only, no pets. Available May 1 — Large 1-Bedroom Suite, $195; also Large 2-Bedroom Suite, $265. Includes heat and cablevision. Resident Manager, 383-1731 or 388-6100. Diamond Developments Ltd.

DOWNTOWN FROM $200
1-bedroom suites available. New building, unique design. Carpets and drapes, underground parking and laundry facilities available. Close to everything. Children welcome. Elevator. Hot water included, controlled entrance.
Resident cartaker, 383-6593 or phone management, 477-3065

AVAILABLE MAY 1st
BACHELOR SUITE
ESQUIMALT
A very nice bachelor suite, available on transportation and opposite Shopping Centre in very quiet building. Especially suited to senior adults. Renting for $159.62 per month. Please call 382-0626. No pets please.

1 BDRM., $200
2 BDRM., $243
3 BDRM., $287
855 Ellery St. in Esquimalt. Available immediately. In newer modern family type apt. with excellent managers. Mr. and Mrs. Perkins 382-2942.

1 BDRM., $210
2 BDRM., $295
BACH., $165
350 LINDEN AVE.
New block in first class area. Close to park and shopping. Res. Manager 385-0742.

LORD STANLEY MANOR
1350 STANLEY AVE.
1-bedroom suites from $199; bachelor suites from $159. Includes wall-to-wall, cable, drapes, balconies, parking. Good bus service. 595-4128.

UNIVERSITY GARDEN HOMES
2 and 3 bedrooms, close to shopping and schools, 1½ baths, family room, cablevision, includes stove and fridge, heat, hot water, drapes, parking, spacious lawns. Children welcome, no pets. 595-5313.

PANDORA HEIGHTS
1220 PANDORA AVE.
Large luxurious 2-bedroom suite, wood burning fireplace, large private balcony, 3 blocks from downtown, adult oriented. Available immediately. 386-2669 or 382-2012.

HORIZONS
2-bedroom main floor, available now, $260. 1-bedroom suites, from $215. Available May 1st. Includes wall-to-wall carpets, drapes, color appliances, heat, water, cablevision and parking. Sorry no children or pets. Walking distance to three shopping centres and University. Apply resident manager 1576 Midgard or phone 477-9489.

LARGE, BRIGHT, 2-BEDROOM and bachelor with wall-to-wall shag, stove, fridge, drapes and much more in character building, some with fireplace. Children welcome. Two bedrooms from $225.59. Bachelor from $175 which includes heat, cable, gas cooking and parking. Drop by 6 to 7 p.m. No. 108 1002 Vancouver St. No Sunday calls please.

PRINCESS LOUISE
310 ROBERT
Child welcome. Large bright one and two-bedroom apartments. Reasonable rent. Heat, hot water, cablevision, parking, fridge, stove, drapes, wall-to-wall included. Good bus route. Before 6, 478-5550, after 6, 384-5320.

1 BDRM., $190
2 BDRM., $230
2790 CEDAR HILL RD.
Modern block with shag carpets, free hot water, heat. Available immediately. 388-6897, 382-1678.

VIC WEST
1 and 2 bedrooms, corner suite, from $185. Ocean and mountain views, heat, cable, wall to wall, drapes and appliances included. Small children welcome, phone to view, 386-9654.

ESQUIMALT, TWO BEDROOM apartment. Corner suite. Spacious balcony. Pleasant view. Fridge, stove, heat, water, carport included, $275. Ideal for mature couple. Available immediately. 385-3515 or 385-7069.

$183.84 AVAILABLE MAY 1ST OR June 1st. Bright and clean, 1 bedroom basement apartment in quiet apartment block on Grant St. Includes heat, cable, parking, hardwood floors and own entrance, no pets. Please phone 598-8443.

1-BEDROOM, $185, 1 BACHELOR, $165. Reliable persons over 19, quiet apartment, all utilities included except hydro and telephone. 2136 Ridge Road. Phone 9 a.m. to 6 p.m., 385-1095.

VIC WEST
One-bedroom suite in tri-plex close to park, pets considered, $180 per month. To view call Realspan Properties, 388-6454.

DUNSMUIR ROYAL APARTments, 801 Esquimalt Rd., 1 bedroom, $200. 1st May. 1 bachelor $160; 1 bachelor, $165. Immediate occupancy, 386-3751.

2-BEDROOM APARTMENT FOR rent, May 1st, $196. Esquimalt district, call evenings 478-5691.

200 APARTMENTS TO RENT UNFURNISHED

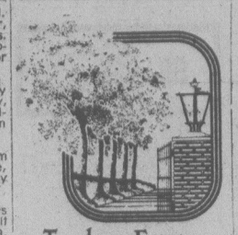

Treelane Estates
$235
PER MONTH — ONE BEDROOM

Apartments
Are now available in Victoria's newest twin towers — Tree Lane Estates. Why pay rent for a hole-in-the-wall today when you could be moving into an exciting new complex for as little as $235 per month, one bedroom — tomorrow?

Treelane Estates
103-105 Gorge Rd., features the latest in interior design, up-to-the-minute amenities, controlled access, color co-ordinated kitchens and baths, brand-name appliances and quality broadloom and draperies throughout.

The Features
Are built-in tool Saunas, Swirlpool Recreation and Hobby Rooms, Roof Gardens, Observation and Entertainment Room. Spectacular views and country-like setting just minutes from downtown.

Town Houses
Are also available from $295 per month; penthouses from $350 per month; 2-bedrooms from $410 per month.

COME IN
Any day and see for yourself. Our charming hostesses will be pleased to show our fabulous complex.

103-105 GORGE RD.

OPEN HOUSE DAILY
MON.—THURS.—10 A.M. —9
FRI.—SAT.—SUN.—NOON TO 5
386-5332
(no appointment necessary)
Concord

N W-BB-E BROWN BROS. on LANSHARD S
"People Helping People"

PRESENTING THE PRINCE CHARLES
(215, 217, 219, 221 Gorge Road East)

This brand new development offers you a choice of four separate buildings designed for your living comfort.

Situated in the quietness of the Gorge Waterway, yet only a few minutes from town and major shopping areas. Bus stop direct to town just a short distance from your door.

Waterfront suites present a magnificent view of the Gorge waters.

Do you own a small pet? We have a special pet lease to accommodate you.

Open daily for viewing, please see resident manager.

We offer you a special move-in bonus — 50 per cent off your rent for the first two months
Bachelor suites from $160.00.
One bedroom suites from $190.00.
Two bedroom suites from $250.00.

For further information please call Brown Bros. Agencies at 385-8771.

MAGNIFICENT OCEAN FRONT
UP TO 3 MONTHS RENT FREE
FOR THE FIRST YEAR
$175 to $400 per mo.
Beautiful apartments, townhouses and duplexes available. Suites are lovely and include fridge, stove, drapes and balcony. Many include fireplace, built-in vacuum, dishwasher. True luxury at economy prices. Adult oriented complex with limited accommodation for older children in duplex units only. Deep water moorage available

OCEAN VILLAGE
642-5254 (24 hrs.)

GARDEN CITY PROPERTY MANAGEMENT LTD.

DELUXE
3-bedroom duplex. Fireplace and appliances. Available May 1. Saxe Point area. On quiet cul de sac.

CONVENIENT LOCATION
1 bedroom suite in clean 2 yr. old block. Situated on bus routes and walking distance to town. Rents from $185. Caretaker 383-1447.

JAMES BAY
Cozy 2-bedroom character home situated close to Beacon Hill, $275.

REDECORATED SUITES
With new carpets, newly painted, available immediately, $189 and up. Child welcome. Caretaker 382-6512.

1226 JOHNSON
Centrally located new 1 and 2 bedroom suites in quiet apt. 384-0132.

MALAHAT
3-bdrm. unfurnished mobile home. Fridge and stove. Country living.

625 — 626 GOLDSTREAM
Lovely 3-bdrm. townhouse in Colwood.

SUPER LOCATION
Close to Simpsons-Sears. 2-bedroom duplex with large kitchen, covered parking. Nice yard and appliances. Situated on quiet street, $285.

Ste. 202-920 Hillside, 388-5194

Park Pacific
SEA PORT
200 DALLAS RD
Available May 1
1 Bedroom — 689 sq. ft.
$210 per month
Full facilities, Pool, Sauna, etc.
Mature Adults.
Sorry, No Pets.
MR. KIERNAN 383-2225

LAUREL POINT
Luxury 2-bedroom apartments, 2 bathrooms, washer and dryer in apt. Pool, sauna, panoramic harbour view. Walk to shopping and downtown. Choose from 6 layouts. $450 - $600 mo. To view call: 388-6454.
REALSPAN PROPERTIES LTD.

MODERN 1-BEDROOM IN TOWN, $150. 385-8270.

200 APARTMENTS TO RENT UNFURNISHED

TRANSPACIFIC APARTMENTS
385-4211

WEST COAST COURT
CORNER OF HILLSIDE & BLANSHARD

SOMETHING VERY SPECIAL. UNIQUE SUITES IN A GARDEN PARK SETTING. CENTRALLY LOCATED TO DOWNTONW VICTORIA AND MAYFAIR SHOPPING CENTER. ADULTS ONLY — SORRY, NO PETS. ONE BEDROOM $195-$220. ONE BEDROOM AND DEN $255-$260. OPEN FOR VIEWING DAILY. EVENINGS CALL 383-4808.

LA PALOMA APTS.
516 Dallas Rd.

LOCATED ON VICTORIAS BEAUTIFUL WATERFRONT. MINUTES FROM DOWNTOWN. BEACON HILL PARK IS ONLY A SHORT STROLL AWAY. OUTDOOR HEATED SWIMMING POOL. DROP IN AND WE WILL BE PLEASED TO SHOW YOU WHY SO MANY PEOPLE PREFER TO LIVE IN JAMES BAY. ONE BEDROOM $195-$210. BACHELORS $165. CARETAKER SUITE 102, 383-5498.

OAK BAY MALL
2025 Oak Bay Ave.
WELCOME BEHIND THE TWEED CURTAINS. MINUTES AWAY FROM SHOPPING IN THE OAK BAY VILLAGE. BUS STOP ALMOST AT YOUR FRONT DOOR. LARGE SUNNY SUITES AT A CARCKER BOX RENT. ONE BEDROOM $205. TWO BEDROOM $245. CARETAKER SUITE 211, 592-6193.

THE VILLAGE GREEN
Suite 2-420 Niagara
383-1912

Bachelor apts at $144
1 Bedrooms at $170
2 BR Townhouses at $238

A short walk to the Parliament Bldgs and just around the corner from a shopping centre. All units have new carpets and drapes and your own enclosed patio. Most units even have a spin washer. Call us now and visit our display suite.

F. W. STAPLES
(Div. of Halycon) Realty)
EVENINGS
386-9933
477-9177 388-5716

SUNNY, BRIGHT, CLEAN 1 BEDroom. Close to store, mail box and bus stop in front. Burnside-Gorge area. 386-7891, 385-5511.

BEACON LODGE BACHELOR suite, near sea, park and town, quiet person only. $96.29. 383-9985, 384-9446.

NEAR DALLAS ROAD SPACIOUS one and two bedroom suites, one block to James Bay Mall and bus. No children. 384-7429.

COLUMBIA APTS. 850 ADMIrals, 3 bedroom suite, $255. Available May 1st, children welcome. 382-5811 or 388-7651.

ESQUIMALT SELF-CONTAINED two bedroom, shower, $225. Utilities included. 384-5701.

2-3 BEDROOM. $195. TO $220. Colwood-Langford. Child welcome. 477-2548.

201 APARTMENTS TO RENT FURNISHED

VISTA ROYALE
1345 Pandora
382-3616
Immediately 2 bedroom, $275. May 1st. 2 bedroom, $313. Includes new furniture, cable, heat, hot water, coloured appliances, large balcony, drapes, shag, parking, swirl sauna, controlled entrance, elevator, near bus and shopping. Mature adults, no pets.

VIEW ROYAL BACHELOR SUITE with fridge, stove, also 2 bedroom $220 includes all utilities, available May 1st, adults. 479-8112.

TOP FLOOR IN OLDER CHARacter home, 1-bedroom, bright and quiet, $220 including utilities, 384-8634.

YATES STREET. 2-ROOM FURnished suite, close to town, share bath, $100. Over 30 employed or retired. 477-1109.

BACHELOR BASEMENT SUITE, partially furnished, $110. Includes heat and Hydro. Available May 1st. 598-7249.

BEACON HILL AND HOSPITAL, bright 2-room suite, share bath, all utilities. Quiet person, $145. 384-3867 or 477-3156.

COSY COTTAGE WITH FIREplace, also modern 2 bedroom bungalow, no pets. Malahat Bungalows, 478-3011.

LARGE BACHELOR ON DALLAS Rd. Pool, sauna, swirl pool plus more. $177. Phone 477-8693 or 385-0105.

SPACIOUS 1 BEDROOM SUITE, in adult 4-plex, partly furnished, $210 includes heat and water, no pets, Quadra-Bay, 592-3987.

VIEW ROYAL, 1 BEDROOM, $175; 2 bedroom, 2 baths, $250; all utilities included, no pets please. 479-4619.

BRIGHT, TWO-BEDROOM SUITE in quiet, older home. $210 all utilities included. 384-8927 after 6 or weekend.

BACHELOR, UTILITIES INCLUDED, private entrance, $35 per week. 382-1136, 3015 Quadra. After 5 weekdays.

TO SUBLET, MAY 1ST TO August 1st, self contained, everything included, near university. $215 month, 384-5659.

FURNISHED 1 BEDROOM suite, $165, including utilities. Near Kmart. 477-5612.

SELF-CONTAINED SUITE. Queens near Cook, $130. No pets. 383-0130.

EDGEWATER MOTEL, CLEAN, warm, one-bedroom from $165 month. 478-4212.

LARGE SELF-CONTAINED SEMIfurnished quiet bachelor, $165. 388-7605.

SELF-CONTAINED SUITE, ONE gent over 30 preferred, $149. 598-7578.

$150, ONE BEDROOM, ALL UTIlities, central location, gentleman only. 595-3865.

COMFORTABLE 2-ROOM SUITE, $125, walking distance, suit mature lady. 477-5796.

MODERN NICELY FURNISHED, 1 bedroom suite, $215. Bachelor $180. Pandora Ave. 656-6844.

FURNISHED BACHELOR, SELF contained, suit quiet person, $128. 474-1349, 595-0530.

FURNISHED ONE-BEDROOM, own entrance, suit quiet person, $168. 474-1349, 595-0530.

BURNSIDE, QUIET, BRIGHT 1-bedroom self-contained, $130. 595-0736.

117 SUPERIOR, NEWLY RENOvated, 1-bedroom, $195. 388-5194 or 478-7786.

1-BEDROOM, MAIN FLOOR, $135; 1 bachelor, $138, central. Utilities paid. Parking. 383-7968.

201 APARTMENTS TO RENT FURNISHED

WEEKLY DAILY
Adjacent to Parliament Buildings and Inner Harbour. Fully furnished 1-bedroom suites, color TV, linen, dishes, all utilities, use of sauna, indoor pool, games room, coin laundry.
ROYAL SCOT INN
425 QUEBEC ST. 385-3543
OCEAN PROPERTY MANAGEMENT

DELUXE 1-BEDROOM AND bachelor suites, fully furnished, including color TV, dishwasher, sauna, swirl pool and rec room, apartment in 1½-year-old building, maid service, queen or twin bed, separate balcony, by week or month, Ocean Manor, 2930 Washington. 388-7818

JAMES BAY, SUNNY, CLEAN, one-bedroom suite, ideal for working person or couple. Mature non-drinker, non-smoker, please. $180 per month including utilities except telephone and cable. 382-0477 between 4 and 8. Thank you for not phoning on Saturday.

JUBILEE HOSPITAL AREA — on bus route and across from shopping. Fully furnished including linen and kitchenware. Heat, hot water, cablevision and parking supplied. One bedroom $230 per month, available May 1st. Adults no pets, 592-9516.

ESQUIMALT CLOSE-IN
4½ rooms. Spacious rooms and storage room. Heat, hot water and cable and parking. Close to supermarket and bus at door. Dickie Agencies Ltd., 382-4312 (res. Mgr. 382-1140). Available now. Partly furnished. $225.

ESQUIMALT CLOSE-IN
3½ rooms with WW and main furniture plus heat and hot water, cable and parking (laundry). Close to supermarket. Avail. now $206. Dickie Agencies Ltd. 382-4312 (res. mgr. 382-1140).

AVAILABLE NOW
One Br. furnished suite near Jubilee Hosp., $214 per mon. including heat and hot water. Contact Mrs. Oakley. Complete Property Management. Phone 477-7284.

LARGE, BRIGHT, MODERN, furnished, basement suite. Separate entrance, $153 per month, utilities included, single person only please, available May 1st. 479-3819.

DOWNTOWN, FURNISHED STUDIO SUITE, AVAILABLE IMMEDIATELY, KENT APARTMENTS 1322 BLANSHARD AT JOHNSON. MATURE ADULTS, NO PETS, $170. 592-7536.

1-BEDROOM, ESQUIMALT. Quiet, clean, well controlled building. Color TV, etc. Heat, water, cable, parking included. Near shopping, bus and rec centre. Adults only. No pets. $265. 384-8220.

QUIET, COSY, ONE BEDROOM, furnished, suite in the Fairfield-Ross Bay area. One block from sea, bus. Includes heat and water. $225 per month. Phone 598-8198.

WATERFRONT BEACH UNITS, 1 and 2 bedrooms. All utilities included, available immediately until June 30th. Reasonable rent. 16 miles from city centre. 478-3323.

LARGE BEDSITTING ROOM, dining, kitchen, bathroom, upstairs, in quiet house, utilities included. On Richmond, May 1st. No pets. $170. 592-6811.

SELF-CONTAINED SUITES WITH kitchens, daily and weekly rates. Daffodil Inn, 680 Garbally Rd. off Douglas behind Firestone Store. 386-8351.

SELF-CONTAINED BACHELOR suite, ground level, private entrance, reasonable rent, suit quiet man. Apply No. 4-300 Michigan.

CHARACTER HERITAGE HOUSE 1270 Yates. Bachelor $146, rent includes furnished or unfurnished; bus at door. 477-8292 or 382-3553.

1-BEDROOM, QUIET BLOCK close to town and buses, suit working or retired, $163, includes heat, parking, cable, etc. 382-1302.

BACHELOR IN APARTMENT building in Fairfield, suitable for working person only, available May 1st, $120. Phone 386-6920.

1-BEDROOM FURNISHED SUITE, newly decorated, $225. 477-9606.

202 APARTMENT FURNITURE TO RENT

MAIS
FURNITURE and APPLIANCES
RENT
COLOR or BLACK-WHITE TV'S
FURNITURE—APPLIANCES
MICROWAVE OVEN
at PENNIES per DAY
1821 COOK
385-2435

STANDARD FURNITURE
Three Rooms from $40 per month
Immediate Delivery
382-5111

MONTH TO MONTH
Piece or Group
CAMOSUN FURNITURE RENTAL
942 Fort St. 383-3653

203 APARTMENTS WANTED

SENIOR MARRIED COUPLE with one ancient well-trained cat, desire to rent condominium or 2-bedroom suite in James Bay or Fairfield area. $300 maximum. 388-7597, 10 a.m.-9 p.m.

RELIABLE CONSCIENTIOUS college student seeking rent free accommodation in exchange for gardening and — or? duties. References Mike 479-2878, 721-3350.

MATURE WOMAN WANTS quiet sunny accommodation, furnished, Fairfield or James Bay, maximum $160, references, 598-2391, 7-9 p.m. Sunday.

WANTED TO RENT 2-BEDROOM apartment for older couple, no carpets, no steps, for wheelchair patient. 595-4767.

SUITE OR HOUSE FOR 1 LADY near Prospect Lake, or place to park Fifth wheel trailer 478-3351.

1 BEDROOM APT. IN CONVERTed house, preferably lower suite to allow pet. 595-2420 (afternoons).

204 SHARED ACCOMMODATIONS

FIRST CLASS ACCOMMOdation, modern fully furnished townhouse near Sears, comfortable and private, $110 per month utilities, washer and dryer included. Ideal for young working man non-smoker. References. Call 595-6272 or call Dave after 7 p.m. at 593-4738.

JAMES BAY ON BUS ROUTE
Older home, rooms carpeted and share the house conveniences. Now available 5 to 6 people. One large room could accommodate 2. No smokers, please. For more information and viewing phone 384-9790 or 595-2177.

WOMAN WANTED TO SHARE house and expenses in co-operative arrangement. Good access to downtown and University. Reasonable rent. Available May 1st. 598-2215.

ROCKLAND AREA — CO-OP house, room for 2 more people, large bedrooms, 2 fireplaces, washer and dryer, $135, $155. Utilities included. 598-6854 days.

WANTED: PERSON TO SHARE 3 bedroom apartment with 2 girls. Esquimalt area. $100 monthly includes heat, pool and sauna. 383-8557.

NURSE HAS 3 BEDROOM upper floor of house to share with business woman or single parent, 477-5240, after 6.

LADY WITH FURNISHED apartment desires to share with middle aged lady. 383-0589 Mornings.

WANTED: RESPONSIBLE MALE or female to share furnished house in Gordon Head. Phone after 6, 721-2303.

ROOM TO RENT IN LARGE, comfortable house, 2 fireplaces, $60. per month. 595-8930.

RECENTLY FORMED CO-OP house has 2 rooms available immediately. $130 inclusive. 595-1897.

LARGE CO-OP HOUSE IN OAK Bay needs 2 people, has 3 fireplaces, $82.50. 595-0135.

ROOM IN CO-OP HOUSE, $125, 477-7065 latter 6:30 p.m.

206 DUPLEXES TO RENT

SEASPRAY PROPERTIES LTD./ REALTORS

CANYON VILLAGE
2860 SOOKE LAKE RD.

RENT TODAY
NO RENT TO PAY UNTIL THE END OF MAY

CHILDREN AND PETS WELCOME
2 AND 3-BEDROOM TOWNHOUSES
FROM $285.00
COUNTRY LIVING AT ITS BEST
NEXT TO GOLDSTREAM PARK
CALL NOW 386-3124
OR
Caretaker Mr. Hardisty
474-2095

$275.00 UPPER ESQUIMALT. 2-bdrm split level SxS in quiet, convenient area close to schools, bus, shopping, rec. centre. Stove, fridge, carpet, fenced yard. Avail. now.

$395.00 Sidney. Large, 3-bedroom SxS duplex. In-law suite in full basement. Elec. heat. Avail. now.

$285.00 Metchosin. Modern, 3-bedroom SxS in lovely country setting of 2 acres. Includes stove, fridge, W-W carpet. F.P. Avail. now.

$220.00 Burnside. 2-bdrm lower duplex, W-W carpet, large yard, off-street parking. Avail. May 1.

PEMBERTON, HOLMES LTD.
1000 Government St. 384-8124

NEW DUPLEX FOR RENT, OVERLOOKING LANGFORD LAKE. 3 BEDROOM, 1½ BATHS, WALL TO WALL CARPETING 1,200 SQ. FT. OF LIVING AREA. WILL RENT OR RENT WITH OPTION TO PURCHASE. FRIDGE AND STOVE INCLUDED. 478-6281 FOR VIEWING.

1112 Catherine, side by side, 3 bedroom plus, available May 1st, $295. Please call Ben Webb before 10:30 a.m.

28 Simcoe, spacious 2 bedroom, W to W, fireplace, dining room, available immediately, $300. Please call Ben Webb before 10:30 a.m. Swinterton Stewart Clark Ltd. 385-2481.

HAPPY VALLEY RD.
May 1st. Spacious 2 bedroom duplex lower level. Wall to wall, kitchen appliances included. Family oriented subdivision. Close to schools, and shopping. Pet welcome. $250 per month. Phone Colject 438-4351 or 271-7448.

COLWOOD CORNERS, 3-BED. room upper suite, wall to wall, fridge and stove, heat and water included, sundeck, carport, half of basement. Cathedral entrance, large, fenced and treed yard on quiet street, 478-6368.

OCEAN VIEW
Huge 3 level deluxe duplex in lovely country setting. Excellent rental arrangement available for the right tenant. Roscoe Development Corp. 642-5254.

DERBY RD NEAR GOLF COURSE Available June 1st. Modern 2 bedroom duplex, sewing room, fireplace, all appliances, patio, no steps. Large landscaped treed lot, separate garage. $350. 595-6780 or 595-0131.

BURNSIDE - MAYFAIR
2 bedroom suite 4 plex, all utilities included, washer and dryer, close to bus, schools and shopping. $300 per month. Available May 1st, 267 Tolcross 384-9802 or 383-7918.

AVAILABLE MAY 1st
$325 PER MONTH
2 bedrooms, all appliances. Redecorated, private sunken patio, quiet-treed within 3 mile circle. After 6 p.m. 385-7329.

LANGFORD, DELUXE UNIT, three bedroom, wall to wall, fireplace, electric heat, stove, fridge, 1 or 2 children welcome, $285. Available May 1st. 474-2484 after 5 weekdays.

LANGFORD, SIDE BY SIDE DUplex, three bedroom, full basement, fridge, stove, close to schools and shopping, $350. 478-9859.

OLDER SOLID VIC WEST, 3 bedrooms up, 2 down. $6960 gross per year, large lot, prime development property adjoining lot also available, $53,500. By owner. 595-6319 after 6.

2-BEDROOM SUITE ON UPPER level of duplex on ½-acre of land. Rent is $325 month and includes heat. Phone Jim Webber, Town & Country Realty Ltd. 382-7276.

AVAILABLE JUNE 1ST. LARGE, 2-bedroom, quiet country, 10 miles from town, no dogs, utilities included. washer-dryer hookup $290 month. 478-6368.

$135.
In Langford one bedroom, fridge and oil stove, wall to wall carpets. Elderly couple preferred. No pets. 478-2509.

SIDE BY SIDE DUPLEX, JUBIlee area, 3-bedrooms, basement, garage, May 1st. $310. Phone 595-0822 or 477-5179.

MODERN 2 BEDROOM, DRAPES, stove and fridge, full high basement. Yard, parking, child and pet ok. $260. Colwood. 478-5321.

OAK BAY BORDER
Large upper 2 bedroom duplex; fireplace, redecorated, pets and children welcome. $290, 598-7689.

CHILDREN WELCOME
Three bedroom duplex in Langford. Off street parking. $280. 386-7721, 477-5669.

1 AND ½ BEDROOM DUPLEX for rent in Sidney. Fridge, stove, heat and light, $180 and $320. No pets. 656-2445 after 5.

LARGE THREE-BEDROOM SIDEby-side duplex in Lake Hill area, newly decorated, wall-to-wall carpet. 477-8687 after 4.

OAK BAY BORDER
Two bedroom lower suite, full basement and garage, large fenced yard. $335. 592-2693.

OAK BAY, CHARMING SIDE BY side, 2 bedrooms, den, fireplace, stove, fridge, wall to wall, $375. 592-4634.

TWO-BEDROOM SIDE-BY-SIDE duplex, Hillside-Cedar Hill. $295 per month. Available May 1st. 598-3911.

2 BEDROOM LOWER DUPLEX, Vic West area. $225. per month. Fridge and stove included. Call 382-2847 after 6 p.m.

JUBILEE AREA TWO-BEDROOM basement suite, fridge, stove, heat and utilities included. $245. 598-7219, 595-0305.

LARGE SIDE X SIDE, NEAR AIRport, fireplace, full basement, large fenced yard. $325. Available May 1st. 479-9824.

LARGE 2 BEDROOM UPPER, near Central Park, wall to wall carpets, range, frid

210 HOUSES TO RENT UNFURNISHED

DELUXE 3-BDRM. TOWNHOUSES
MORNINGSIDE WEST
GORDON HEAD AREA
1½ Bathrooms—$325
2½ Bathrooms—$350
AVAILABLE MAY 1
Exceptional sound proofing, low cost oil heating. W-W carpets, full basement, fireplace, free water and cablevision, washer, dryer, fridge and stove in each unit.
Contact Mr. or Mrs. Turner
477-3481
Byron Price and Assoc. Ltd.
385-2458

WATERFRONT WITH MOORING. Tudor style, 4-B.R., fireplace, appliances, etc. Quiet with lovely yard. Only to be seen to be rented at $400 to mature responsible tenant. View Royal area. Available May 1st.

Two-B.R. home near McKenzie and Blenkinsop. Available May 1st. Family room, fireplace, enclosed carport. No appliances. $330 per month.

Call, Complete Property Management, 477-7284 to view. 1557 McKenzie Avenue.

SMALL COZY 2-BEDROOM home, conveniently located on bus route, near Town and Country. Fireplace, fridge and stove, hook-up for washer and dryer. Large workshop area in garage with electricity plus storage shed. Attractive property for gardening. $350 a month, available June 1st. Call 479-0568.

DELUXE TOWNHOUSE
This Gordon Head unit is a winner! Three bedroom 2 bathrooms, living room, dining room, plus family room with fireplace, fenced yard, covered parking. May 1st, $395. 652-4368.

JAMES BAY
Vacant Now! Nice, clean, 3-4 bedroom home, working adults preferred, children, pets, OK. $350 p.m., view after 4 this Saturday, 430 Montreal St., Mrs. Moliberg, 386-2911.

BEDROOM, FIREPLACE, fridge, and stove, washer and dryer, $340. Behind Jubilee Hospital. No pets. 598-8240.

JUBILEE
Cute 2 bedroom. Close to bus and shopping Centre. Heat included. $375 monthly. 592-1606.

2-BEDROOM HOUSE. FULL basement, separate garage, close to Woodwards and schools. 386-7896.

2-BEDROOM, REC ROOM WITH pool table, fridge, stove, washer and dryer, $380. references, 474-2939.

$325 LARGE THREE BEDROOM, full basement, completely redecorated, Douglas-Canterbury, 479-6718 evenings.

2-BEDROOM, APPLIANCES, drapes, Hillside-Quadra area, available May 1st, $350 per month. 385-0258, 384-2830.

4-ROOM BUNGALOW FOR RENT for couple. Unfurnished. No pets. References. 386-0156.

OCEANFRONT, 4 BEDROOMS, swimming pool, $600. 2705 Seaview Rd.: (403) 482-6166.

2-BEDROOM HOUSE, FULL basement, fridge, stove, washer. $325. Available May 1st. 385-8273.

LARGE 3 BEDROOMS, CHILdren welcome, $350, heat included. 1287 Centre Rd. 386-9587.

SOOKE MODULAR HOME, TWO bedrooms, 384-8291 or 386-1336 local 37.

4 BEDROOMS, STOVE AND fridge, close in. $400. 383-9436, 477-1645.

2 BEDROOM HOUSE, FRIDGE, stove. $250 month. No basement. Off Shelbourne. 477-8348.

SMALL 3 BEDROOMS. 1115 Caledonia, recently renovated; $275 per month. Phone 479-1393.

HOUSE WITH BASEMENT, APpliances, no children or pets. 208 Simcoe.

COLWOOD TWO BEDROOM BUNgalow, stove, fridge, married couple. No dogs please. $290. 478-3624.

UPDATED 3-BEDROOM FAMILY home, convenient location, small fenced lot, $400. 383-2038.

211 HOUSES TO RENT FURNISHED

$400.00 GORGE. 2-BDRM PLUS den, F.P., garage, fully furnished. Close to shopping, bus. No children or pets please. Ideal for older couple. Avail. now.

PEMBERTON, HOLMES LTD.
1000 Government St. 384-8124

FROM SEPTEMBER 1ST, FOR one year, modern well equipped and furnished 3 bedroom home on 1 acre, landscaped in Deep Cove. Family room, laundry room, 2 full bathrooms, large living room, kitchen and dining room, garage. $525, a month. 656-6534.

SAXE POINT WATERFRONT. MAY 1. Executive character home for lease approx. 2800 sq. ft. 3 or 4 bedrooms, formal dining room. 2 fireplaces, 1½ baths with furnishings and all appliances. References. Call anytime.
388-4455 AUDREY GRIMSHAW

FOR RENT: MILL BAY, 2 BDRM waterfront cottage. Furnished. Some utilities included. $250.00 per month. Phone 246-4556 or 748-0381.
J. H. Whittome & Co. Ltd.
Duncan Hiway Office

BRIGHT SUNNY FAMILY HOME on nice quiet corner near park, ideal for children 3 bedrooms, 1 down, $350 per month. May 1st to September 1st. 386-1916.

GOLDSTREAM AVENUE AT ENtrance to Royal Colwood Golf Course, 2-bedroom home, May 1st, $325. 478-2523.

CABINS FOR RENT, SOOKE. Also pad for mobile home. 642-5962.

212 HOUSES WANTED TO RENT

RELIABLE MATURE COUPLE wish to rent for the month of July 1978, 1 or 2-bedroom house, apartment, flat or trailer. References supplied. Reply Box 35, 12 Jane Street, Dorchester, Ontario N0L 1G0.

GORDON HEAD AREA: SPAcious 3-BR house required, early June. Reasonable rent. Children 3 and 6 years old. Dr. J. Q. Fraser, 1326 Darwin Street, Prince George, B.C., V2M 3Y8.

WANTED TO RENT BY RESPONsible couple, occupation contractor, small cabin or house out of city, preferably with small barn. Will do repairs. Reasonable rent. 479-5254.

WOULD THE LADY WHO ANswered the ad for Shawnigan Lake to Press Box 497, Please reply again with address and phone number.

WANTED: FOUR-FIVE BEDroom prestige home, will pay $800 month, option or agreement. Victoria Press Box 543.

DOCTOR REQUIRES 3-BEDroom home in James Bay by June 1st. Phone 598-5983.

215 HALLS, WAREHOUSES, STORES and OFFICES TO RENT

4500 SQUARE FEET INDUSTRIal manufacturing warehouse, plus 1800 square feet office for lease, 388-4631, 479-5919.

4,500 SQUARE FEET BUILDING, with approx. 15,000 square feet commercial lot. Langford. 479-5441 evenings.

WANTED: WORKSHOP FOR light and medium size truck repair, 12'-14' door. 592-2645 after 1 p.m.

STORE ON 1838 OAK BAY AVEnue. Approximately 800 square feet. 383-2125 Available May 1st, 1978.

50 SQ. FT. FURNISHED OFFICE pace, available for 6 months sublet, Woodward's area, phone 86-6474 after 5.

UP TO 6000 SQ. FT.
Downtown suitable warehouse or workshop $2.50 per sq. ft. per year. 385-9065, 385-7751.

UP TO 5,000 SQ. FT. 2,000 BLOCK Douglas Street available May 1st or sooner, $6 per sq. ft. per year. 384-9865, 385-7751.

ONE PRIVATE FURNISHED OFfice, within a total of three, share piano-receptionist, pleasant atmosphere. Hillside location. 595-1919.

1500 SQ. FT. 500 BLOCK JOHNson Street, 2nd floor, $2.80 per sq. ft. per year. 385-7751.

PSYCHIATRIST
Quiet location, near Eric Martin Institute, 600 sq. ft. $250. 595-2434.

CENTRAL SAANICH RENTAL property available soon. Office, workshop or storage. 652-3908.

800 SQ. FT. STORAGE AND OR office space to rent, reasonable, 477-4838, 383-1233.

8'X12' STORAGE SHEDS, $1.50 per day. Phone 388-6474.

215 HALLS, WAREHOUSES, STORES and OFFICES TO RENT

SEASPRAY PROPERTIES LTD./ REALTORS
1911 QUADRA
386-3124

RETAIL
STADACONA CENTRE. Fort or Pandora. Frontage at Oak Bay Junction. Shops from 650 sq. ft.
2649 QUADRA 1250 sq. ft.
3400 DOUGLAS 1750 or 2300 sq. ft.
1335 ESQUIMALT 2100 sq. ft.
1205 QUADRA 3600 sq. ft.

OFFICE
3960 Quadra from 825 sq. ft.
2526 GOV'T 917 sq. ft.
1253 ESQ. 670 sq. ft.
DOWNTOWN 2600 or 4000 sq. ft.

WAREHOUSE
GORGE RD. 1500 or 3000 sq. ft.

M-W CENTRE
2614 BRIDGE ST.
RETAIL-SHOWROOM from 345 sq. ft.
OFFICE from 125 sq. ft.
STORAGE from 200 sq. ft.
Designed to accommodate the smaller business. Answer service, Steno Service, Boardoom, Lunchroom, all available. Cut your expenses but enjoy the use of large office services.
R. D. LAW 386-3124

REALSPAN PROPERTIES LTD.
846 BROUGHTON 388-6454

COMMERCIAL LEASING
HI,GHLIGHT OF THE WEEK
TWO THOUSAND SQUARE FEET OF RETAIL ON SIDEWALK AT A BUS STOP FOR ONLY $850 MONTHLY INCLUSIVE OF BASE TAXES AND INSURANCE.
CALL 388-6454
FOR ANSWERS TO YOUR QUESTIONS ABOUT LEASING

BROWN BROS. on LANSHARD
"People Helping People"

$500.00—Large hall with stage — kitchen — oil furnace — downstairs rooms, etc. James Bay Area.

1006 Fort St., 1449 Feet of modern office space available. Convenient Fort Street location. Partitioned offices and reception area available for immediate occupancy.

833 Yates St., approximately 2000 feet of commercial space with store front on Yates — large rear loading and parking area. Available immediately

For further information please contact Brown Bros. Agencies at 385-8771.

DOUGLAS ST. STORE
Large prime retail store. Main floor 2588 sq. ft. plus full basement and mezzanine. Located at 1410 Douglas.

DOWNTOWN OFFICES
A choice of office spaces of various sizes available in modern air conditioned building opposite city parkade. Reasonable rents.

RETAIL OR OFFICE
Approx. 2400 sq. ft. of modern ground floor space available off Douglas St. at 723 Johnson. Immediate possession.
MORGUARD PROPERTIES
383-4168

UPSTAIRS RENTAL SPACE
Downtown 1,450 sq. ft. ideal for printing, studio arts, framing, woodwork, storage. Available now. Rent $200.

CITY CENTRE
Upstairs rental. Suitable for office, studio, storage. Available now. Rent $125.
david burr ltd.
655 Fort St. 384-9335

WAREHOUSE FOR LEASE
Approximately 3400 sq. ft. near new concrete block building at 834 Devonshire Rd. Heated, deck loading, 3 large overhead doors. 20 ft. ceiling, small office included. 2 washrooms, special loading bay for 45 ft. trailer. Plenty of parking, fenced in for security. Available on 30 days notice. $2.95 per sq. ft. Good lease to qualified tenants. Please call 477-6621.

FOR RENT
70' FRONTAGE ON DOUGLAS
Building of approx. 2,000 sq. ft. Mayfair area. Available from Mr. Anderson at 382-2721 or 477-4985.

NEW OFFICE SPACE
Now leasing superior new office space in busy area suitable for lawyers, doctors, dentists, accountants, etc. Air conditioned, excellent parking. 479-7117.

AVAILABLE IMMEDIATELY
Burnside Road area, large area of approx. 1000 sq. ft., 2nd floor level, unheated, suitable for storage, etc. Renting for $150 per month. Call Mr. Anderson, 362-2721, 9 a.m.-5 p.m.

MOVEABLE OFFICE BUILDING
For sale, rent or lease. 12'x48' three office wooden structure. Flat roof, wood panel, moveable design. See at 2770 Pleasant St., Victoria. Information phone collect Vancouver 294-8464, 9 to 5 p.m.

2750 SQ. FT. HEAVY INDUSTRIAL warehouse space. Offices, 3 phase wiring, 2 washrooms, loading dock, security system. Can divide. Reasonable. 477-4838, 383-1233.

SPACE AVAILABLE FOR COSmetic services, hair removal, facial, etc. Approximately 150 sq. ft. to be independently operated. Call Rene 9:30-6:30, Nails N Lashes studio, 595-4438.

BEAUTIFUL 700 'CARPETED OFfice with built-in desk and filing cabinets. Must be seen to appreciate. Close to Woodward's, parking lot. Available immediately. Contact owner. 383-8774.

DOWNTOWN
895 Fort St. Office space, bright carpeted, partitioned, freshly decorated, including janitorial. $285. Available May 1st. Covered parking available. 388-7923, 385-5534.

RENTAL SPACE AVAILABLE
March 1st, downtown, approx. 1,000 sq. ft. Street level. Ideal for studio, retail store, office, stock, storage, etc. $325 per month. Parking. Phone 382-2012 or 382-3923.

DELUXE OFFICE SPACE
1400 sq. ft. — four offices, washrooms, coffee room, etc. — Completely finished and custom decorated. $525 per month. Woodwards area. 385-1491.

FOR LEASE, TWO BUILDINGS, 8500 sq. ft. total plus asphalt surfaced yard area of 9000 sq. ft. Excellent industrial area, centrally located. 384-8032 8 a.m.-5 p.m. weekdays. L. Shanse.

RETAIL OR OFFICE
Ground floor commercial space in a busy Esquimalt shopping square. Approx. 1200 sq. ft. Please call 388-5471, Concord.

APPROX. 3000 SQ. FT. OF OFfice space, plus 2,000 sq. ft. of warehouse area, available approx. May 15. Contact Harknett Fuel Ltd. 2333 Gov't St. 384-9381.

OFFICE UP 600 TO 1000 SQ. FT. and warehouse down 1000 sq. ft. for lease, Blanshard and Cloverdale. Please phone 386-1474 for further information.

215 HALLS, WAREHOUSES, STORES and OFFICES TO RENT

WAREHOUSE
New condominium warehouse from 1,300 to 4,700 sq. ft. for lease. Good location. Contact Tom Siemko 382-2134. FARMER INVESTMENTS & REALTY LTD.

SMALL WAREHOUSE OR SHOP, overhead loading door, self-contained office, heavy industry zoned, available now, 388-6645 Weekdays, 8-5.

OFFICE SPACE AVAILABLE Immediately in Sidney, suitable for professional, 682 sq. ft. 2nd floor above Toronto Dominion Bank 656-1141.

18' HIGH WAREHOUSE WITH mezzanine and offices, modern, reasonable rent, 383-7142.

1500 FT. OFFICE SPACE TO rent, 2nd storey, full facilities. Esquimalt Road. 598-4111.

233 MORTGAGE LOANS and INSURANCE

$ $ $ $ $ $ $ $ $ $ $ $ $ $ $ $ $ $

1st - 2nd - 3rd MORTGAGES
EXAMPLES:

BORROW	PAY
$5,000	$44.25
$10,000	$88.50
$20,000	$177.00

25 YR. AMORT. — 5 YR. TERM
FUNDS IMMEDIATELY AVAILABLE
INTERVIEWS IN THE PRIVACY OF YOUR OWN HOME
W. A. (Bill) Hodgson
385-2458
EVENINGS 385-4528
Byron Price and Associates Ltd.

$ $ $ $ $ $ $ $ $ $ $ $ $ $ $ $ $ $

1st AND 2nd MORTGAGE LOANS
SOOKE — GULF ISLANDS
SHAWNIGAN — DUNCAN
UP-ISLAND — MAINLAND
We specialize in Land and Land Development Mortgages
Existing Mortgages Bought
VICTORIA 1ST MORTGAGES FROM 10%. PAY OFF ANYTIME
Lowest Payments Available
Call Mr. Douglas Hawkes Collect 384-7128 (after hours 477-9544)
DOUGLAS HAWKES LTD.
990 BLANSHARD ST.

MONEY PROBLEMS?
Mortgage money immediately available. Difficult situations are our specialty. If you have had credit problems, or have been turned down elsewhere, try us, no red tape. Interviews in the privacy of your own home. 24 hour O.K. Any amount. Anny reason.
DEREK GREEN
388-7891 or 479-1475
RAE INVESTMENTS LTD.

SINGLE CLIENT HAS UP TO $300,000. available for 1st mortgage in Victoria area, on apartment, business block, shopping plaza, etc. 5-year term. Prepayment anytime with small bonus. Proposed rate approximately 11%. Please call Douglas Hawkes at Douglas Hawkes Ltd. 384-7128 (after hours 477-9544). Proposals from fellow brokers considered.

1st MORTGAGE INVESTMENTS
Current mortgages on hand at 11% from $10,000 up. DOUGLAS HAWKES at Douglas Hawkes Ltd., 990 Blanshard St. 384-7128.

NEED MONEY?
Quick — Courteous — Confidential Service. Call Don Macgillivray, GLENGARRY REALTY—479-7138

Funds available immediately for 1st and 2nd mortgages. Contact:
david burr ltd.

234 MORTGAGES FOR SALE

Second mortgage $7459.38 at 13% compounded semi-annually. $87.22 per month. Term 1 October 81. Victoria residential. Discounted to $7179.62 to yield 15%.

Second mortgage of $42,973.10 at 12% per annum. $406.71 per month. Term 1 Feb. 81. Victoria revenue. Discounted to $39,948.68 to yield 16.5%.

First mortgage of $29,979.81 at 13% per annum. $307.20 per month. Term 1 November 79. Victoria residential. Discounted to $29,087.96 to yield 15.5%.

Second mortgage of $32,441.36 at 12% per annum. $315.25 per month. Term September 1, 1980. Victoria residential on 20 acres. Discounted to $30,456.23 to yield 15.5%.

For details contact W. F. Strandlund Corp., 382-1348, 24 hours.

14.25%
TWO YEAR TERM, fully rented building, excellent covenants, rents pay mortgage with substantial reserve.
R.M. GEDDES
PRINCIPAL MORTGAGES LTD. 479-1687

REQUIRE
$22,000.00 for 6 months. Will pay back $25,000.00. Strong equity, good covenant. For information please call
R. M. GEDDES
Principal Mortgages Ltd.
479-1687

1st $ 80,000 at	12% —	60% adv.
1st $200,000 at	11% —	45% adv.
1st $ 30,000 at	14½% —	62% adv.
1st $ 33,900 at	13½% —	85% adv.
1st $160,000 at	11½% —	46% adv.
1st $185,000 at	11½% —	75% adv.

Thompson Valley Properties
Ste. B, 20 Front St., Nanaimo
Dick Belcher 753-0244
Investor inquiries welcome

NO FEE MORTGAGES
From
9¾%
Up to 90% financing, long and short term, interim-assumable construction loans.
CONTINENTAL ESTATES, 385-6778

235 WANTED TO BORROW

BUILDER
requires short-term funds fully secured by mortgage. Interest 14% and up. Provision for roll-over to interested investors. 386-0130.

240 BUSINESS OPPORTUNITIES

BLENKINSOP VALLEY
— Home business space
— Lovely 5 BR family home
— Over ½ acre
— Huge parking area
MLS. $103,000. For details, call GAIL WEINBERG 477-4467 or PETER DUECK 656-6060 BOORMAN INVESTMENT CO. LTD. 595-1535 or 386-7521 (24 hrs)

Grocery Store Living Quarters
Excellent gross turnover of $300,000 per annum. Low overhead in operation. Full price for business only $47,500, plus stock. Phone Victor Wong 386-2458.
Byron Price & Assoc. Ltd.

MARINA
$150,000. NEAR DUNCAN, 1 acre land, 1.6 acre foreshore lease. Room to expand. Large residence, 2 rental units. Camper parking. Moorage, store, office shop. $50,000 down or take RV, boat, etc. Phone 112-746-7359.

FANTASTIC OPPORTUNITY!
This bookstore located at 1439 Government St. has just been reduced from $25,000 to $15,000! Here is a great opportunity for you to begin your own business. Call today for information and make an offer!
385-7721 Dale Briggs 592-3978
GARDNER REALTY LTD.

PRIVATE SECURITY COMPANY
A progressive company specializing in security guards, security night patrols and private investigations. Company is turning a good profit and there is a tremendous opportunity for expansion. If truly interested, please reply to Victoria Press Box 684.

VENDING MACHINES
For sale, lease, rent or installation on commission basis, new or used hot drink, cold drink, canned pop, snack, cigarette, milk, ice cream and food machines. We supply back-up service and parts.
COAST CATERING LIMITED
CALL 384-9865 or 384-8232

1975 GMC 2000 GALLON WAtering truck, etc., possible contracts. Price negotiable. 478-8533.

240 BUSINESS OPPORTUNITIES

A.E. LePAGE
WESTERN LTD REALTOR
1391 HILLSIDE

LONG BEACH
FIRST TIME OFFERED
48 acre motel resort complex, facing the Pacific Ocean adjacent to Pacific Rim National Park. Area ripe for development and expansion. $950,000.
BILL PETTINGER 743-9461
386-6331 ERIC FRAZER 743-9155

11-BED REST HOME JAMES BAY $110,000
This 11 bed rest home, located in James Bay, shows an approximate revenue of $6,500 per month. Call for copies of all information. A new owner must be approved by the various licensing agencies. This rest home conforms to all fire and safety regulations.
388-4455 (anytime)
A. J. (TONY) FAULKNER
CENTURY 21 J. D. BOSDET

BARTER IS IN
Exclusive licensing rights for Vancouver island available for operation of unique, profitable, international business with Canadian headquarters in Vancouver. Applicants should have successful business background. $15,000 will handle. 100% on your investment first year. Call Mr. Moller at 112-294-1365 or write 4177 McConnell Dr., Burnaby, B.C. V5A 3J7.

BUTCHER SHOP
NEW — NEW — NEW! Here is an opportunity to build an independent future with new equipment in a new store, in a new shopping centre, just for the price of the equipment alone, and with options from 5 to 15 years on the lease. Only $50,000. For details and inspection, phone (MLS 32507).
A. J. "SANDY" CRAWFORD
477-7291 384-8075 (Pgr. 58)
D.F.H. REAL ESTATE LTD.

COMMERCIAL
57'x143' C2 zoned lot, Drive by 624 Admirals Rd. in the heart of busy Esquimalt. 1088 sq. ft. stucco bungalow with full bsmt. Gleaming oak floors. F.P. Live in comfort now, build new building in future. Lease-to-purchase for right person. JIM RANSON, Westgate Realty. 388-9941, 479-3910.

GARBAGE MEANS MONEY
Well established city garbage removal and collection service for sale. For information call the owner
BOB KATZER
384-8124 Res. 382-3092
PEMBERTON, HOLMES LTD.
1000 Government St.

Golden Opportunity Cement Business Ask $110,000
Small load ready mix cement business. Full line of equipment. In Victoria area. Good terms available. H. Mitchell 479-4818. Island Homes Ltd. 386-7545.

RESTAURANT REDUCED
Excellent downtown location with established clientele. Ideally suited for owner-operator. Owner must sell immediately. Asking $48,000. Call now for details.
SCOTT MUNRO 598-6761
GLENGARRY REALTY 479-7138

FOR SALE
"OUR PLACE". The highly successful BENS Smoked Meats Franchise. Established clientele. We are too busy opening new franchise outlets to properly care for our No. 1 child. A fun business with fun hours of operation (8 a.m.-4 p.m.) 40-seat capacity. For details contact C. M. Chambers, 596-8555, 382-0323.

SACRIFICE PRICE BEAUTY SALON
$8,000 asking less than equipment cost, a fully functional shop with local trade, lots of parking and low rental.
386-3231 Bob Hahn 595-1642
Block Bros. Realty Ltd.

HIGH HILLSIDE
11,439 sq. ft. of R3-2 zoned City property. Also plans for 10 unit Condominium or rental apartment. $110,000 value.
Joe Manton 382-5211
ROBERTS INVESTMENTS LTD.

SUCCESSFUL RESTAURANT
$34,000 profit, last 9 months. Day operation. Closed Sunday. Established 30 years.
Ira Freedman
Northern Pacific Realty
479-1697

FOR SALE: SERVICE STATION and grocery store, long established business (1927) on one acre of choice highway property eight miles south of Nanaimo, B.C. phone 245-2938, John Nevell, R.R. 1, Ladysmith, B.C. V0R 2E0.

AVAILABLE IMMEDIATELY, complete boat construction and repair facilities with accommodations for boats up to 50', Located at 898 Marchant Rd. Brentwood Bay. Long term lease preferred. 384-2313 days, 479-1102 after 7.

PROFESSIONAL OFFICE BUILDING.
(By owner). Six separate office units. Street level entry, located 2½ blocks from UBC Gates. Principals only. Victoria Press, Box 654.

WHOLESALE RETAIL STOCK and existing outlets Vancouver Island Powell River exclusive area and products, must have car, $2750 down, full price $4500. Call 652-2350.

INDUSTRIAL KITCHEN AND storage space available, 2400 sq. ft., purchase equipment $33,500. Take over good lease, suitable for catering, bakery, food manufacturing. Phone after 6 p.m. 477-4714.

GOOD BUSINESS OPPORTUNITY for two semi-retired people. This business is established in its field and has excellent accounts. $38,000 firm. Reply Victoria Press, Box 720.

SCHOOL TEACHERS
wanted to start your own business? have new building in downtown Sidney licensed for 45 pre-school children. Will help finance qualified personnel. 656-7158.

BAKERY
Downtown Victoria. Low rent. For quick sale, $12,000 or best offer. 383-5689 after 6.

DOWNTOWN MOTEL, 24 UNITS, 23 kitchen units, across from Woodwards, consider trade for house or acreage. $415,000, 88-7337.

WELL ESTABLISHED DECORATing supply store in new shopping centre, excellent potential. $22,000 including stock, fixtures and displays. 642-4233.

INVESTMENT INVITED. $1000 and up in a high return business. 15 per cent return guaranteed. Victoria Press, Box 643.

INVESTORS WANTED WITH $100-$5000 to become part of a new company with excellent potential. Victoria Press Box 622.

ATTRACTIVE GIFT JEWELRY, ladies' wear store, downtown location; private sale. Interested parties reply Victoria Press Box 685.

PROFITABLE DRIVE-IN BUSIness for sale, The Burger Hut, 855 Goldstream Ave., 478-1422 or 478-4910.

RETAIL SHOE OUTLET
Excellent downtown location, Reply Victoria Press, Box 714.

GIFT AND CARD SHOP IN major shopping centre, reply Victoria Press Box 722.

241 BUSINESS OPPORTUNITIES WANTED

WANTED: SMALL RETAIL OUTlet, downtown area, approx. 400 sq. ft. Reasonable rent, suitable for craft store. 382-8571.

244 REVENUE PROPERTY

4 LARGE BEAUTIFUL SUITES. Professionally converted as a new building with two 3 BR suites and two 1 BR suites. All with separate entrances. You won't be disappointed. $11,400. GROSS REVENUE. MLS 29377, $92,800.
385-7721 Cliff Salmond 477-3626
GARDNER REALTY LTD.

244 REVENUE PROPERTY

Cedric Steele Realty Ltd.
388-6258

REVENUE BUILDINGS
3-Plex $120,000.
5-Plex $185,000.
7 Ste. Apt. $146,000.
61 Ste. Apt. $1,159,000.
64 Ste. Apt. $1,140,000.
7 warehouses priced from $220,000 up to $2,600,000. Some fully leased and some space available.
GERRY FINNIGAN
388-6258 383-4739

APT. BLOCKS
64 SUITES
$18,000 per Suite
Price $1,152,000
61 SUITES
$18,000 per Suite
Price $1,159,000

5 PLEX Price $185,000
Fairfield Income
$17,606 per year

7 Suites, Price $146,000. Close in. Income $16,580 per year

OFFICE RETAIL WAREHOUSE
Warehouse leased at $11,700 per year. Move into balance of space 3,500 sq. ft., fully air-conditioned, 1 mile to city hall. Good traffic exposure. $249,000.
for details call:
388-6258 Office
GERRY FINNIGAN 383-4739 Res.

7 HOUSES
Client has 7homes at $48,500 each. He wishes to trade for clear title Condos or Commercial Properties.
CEDRIC STEELE
388-6258 592-3842

CHOICE PROPERTIES!
1. CHARMING DUPLEX.
Close to almost everything. Large lot, 3-bedroom accommodation for owner. Other rented — asking $79,800 with flexible terms.
2. THIS IS A SIZZLER
Unique opportunity to purchase or trade. Land and building offered at $175,000, rental income is fantastic. You don't need a sharp pencil to figure out a good money maker. Lets talk about this one.
3. 12 SUITER DOWNTOWN
Central location — plus charm, that's why tenants are eager to rent from perhaps you. Present owners have other interests and offer it for sale at just over 7 TIMES ANNUAL GROSS! Before you buy — check this one out. For these and other properties — SALE OR TRADE — please call
477-0191 KNUD SCHWER 478-8203
ROYAL TRUST

1 — FAIRFIELD CHARM AND CHARACTER — Close to town and Beacon Hill, this immaculate 1800 sq. ft. residence offers many possible uses: family home or duplex or housekeeping rooms. Small zoned lot; immed. possession. Reduced to a very realistic $69,500.
2 — NEW DUPLEX — Sweeping views of Langford Lake. Each side has 3 BR; Sep. DR; 1½ baths. MLS $85,000.
3 — NEW 4-PLEX — Rural privacy and excellent revenue potential on 1 1-3 acre hilltop in Prospect Lake Area. MLS. $130,000
Call: GAIL WEINBERG 477-4467 or PETER DUECK 656-6060 BOORMAN INVESTMENT CO. LTD. 595-1535 or 386-7521 (24 hrs.)

CITY APT. BLOCK
20 suites balconies, elevator, 7½ yrs. young, near Medical-Dental Bldg. on Yates. Prime area. All services. Asking $17,800 per suite.

17 Unit Revenue
14 furnished. Walking distance to downtown. Good rental history. Asking $139,500. Details on the above call:
386-2111 DEL BECKNER 477-4994
MONTREAL TRUST CO.

LOW DOWN PAY
5-suite conversion on apt. zoned lot by Beacon Hill with $11,600 (WOW) income. Asking only $78,900,

OR
WHY PAY RENT?
Victoria duplex in excellent condition. 3 bdrm, view suite up. Try your offer in 50's. CALL BRIAN RIPLEY 592-2431 Lansdowne Properties Ltd.

DELUXE DUPLEX
S x S
5 yrs. old with 1240 each side and developed F.H.C. bsmt. Built by 2 brothers and used as their own. 3 bdrms., 1½ bath, brick arches and feature F.P., beams and loads of extras. Quiet location. A must to see inside. Asking $119,500.
385-1431 RANDY SMALL 388-6275
No. 654
British American Realty Ltd.

TAX SHELTER
Invest in beautiful ocean front condominiums and townhouses which offer excellent future appreciation and CCA tax savings now. Excellent terms. For further information call:
OCEAN VILLAGE
Roscoe Development Corp.,
Sooke, B.C.
642-5254, 24 hours

VICTORIA $88,900
Legal triplex in excellent location near Vic General Hospital. Building features approximately 2300 sq. ft. of living area and was recently completely updated.
FRED LERCH
595-5131 Off. Res. 477-5120
CANADA TRUST, OAK BAY AVE.

FAIRFIELD
Gracious older home converted to five suites . . . all in excellent condition and showing a good return on your investment. Easy care lot with fishpond in garden. Call today to view with
HAZEL CAMPBELL 592-0632 or
CONNIE REYNOLDS
477-8914 or Royal Trust 384-8001

S X S DUPLEX
2 Bdrms, each side, large 70x147 lot, double garage, covered patio, 100 Amp service each side, one side owner occupied, other rents for $275 PM. Price of $62,000 Includes 6 major appliances. MLS. 32275.
388-7557 Walt Slocomb 383-4035
Capital City Realty Ltd.

By Owner
Triplex, near Beacon Hill Park, excellent condition, 1700 sq. ft. Up-dated, 2 bdrm basement, Cadpet, garage, parking. Present revenue $10,000. Price $77,000 firm. First Mortgage of $56,000. Phone 598-8267.

APARTMENT BLK. 30 SUITES
Good rental area. Four 2 bdrm, twenty-four 1 bdrm, and two bachelor. Full price $490,000. Call HAROLD WARE Castle Properties Ltd. Off. 386-6164 or Res. 385-1580.

S x S — BY OWNER
Modern, 2 bedroom, near Cedar Hill Golf Course, easy care lot, 3 carports. Possible further development in basement. New on market, well worth your inspection. Offered below appraised value. 587,500. 478-1950.

$58,800
Duplex, up and down. Gorge area, Logan St, 3 bedrooms up, 2 down, carpets throughout, immediate occupancy, easy financing, 652-1034 before 10 a.m. and after 5 p.m.

BY OWNER. COSY ONE BEDroom home and separate bachelor cottage. Located Shelbourne and Bay St. area. $39,900. To view call 595-4948 or leave message at 595-7165.

TRI-PLEX HALF BLOCK FROM Jubilee, 3 2-bedrooms, gross $9,120. Extra large lot. Possibility for subdivision. $79,000. By owner. 388-7337.

SIDE BY SIDE DUPLEX, 8 years old, almost ½ acre lot, full bsmt. MLS 29323. Must be sold. Offers on $63,500. A good buy.
385-7721 Cliff Salmond 477-3626

FAIRFIELD CHARACTER
5plex, private sale, large bright 2 bedroom suite, ideal for live-in Landlord, always rented, $93,000. Phone 388-4545.

2-TWO BEDROOMS WITH LARGE fireplaces. 2-one bedrooms, close to town and University, good revenue, newer building, low maintenance. 385-4231.

TRIPLEX, 2 RENTAL UNITS UPstairs, $304 income plus fully modern 2 bedroom owners suite, excellent condition, $57,900. 385-0348.

244 REVENUE PROPERTY

FAIRFIELD, SEA VIEW
5 X 5 duplex, valuable lot, one large one small suite. Full basement. Offers on $51,500. MLS.
382-9191
283-9191 IRENE VAN 592-9194

28 SUITES DUNCAN
Excellent, modern, concrete block bldg. Plus 3 yr. old managers residence on approximately one acre property. Gross income approx. $62,000. First mtg. for $130,000 at 6¼%. Vendor will consider wrap around financing. Priced well below replacement cost, asking, $469,000. (MLS. 31606). For detail call:
HERB McDANNOLD
382-9191 384-6768
THE PERMANENT

SIDE X SIDE
SAANICH PANHANDLE
A quiet corner in a nice area of Saanich close to Jubilee hospital, transportation, etc. Both sides feature 2 bedrooms, large bright kitchens, living rooms with fireplace, 4 pce. bathrooms and full basements with drive in garage. One side will be vacant shortly for the new owner or this location rents very well.

$70,000
EXCLUSIVE WITH MICHAEL BURR
384-9335 598-2079
david burr ltd.
655 Fort St. 384-9335

OPEN HOUSE
SUNDAY APRIL 23rd.
VIEWING 2-4:30 P.M.
1160 - 1162
GOLDSTREAM AVE.
Lakeview Duplex overlooking Langford Lake. The interior comprises of Living room 18' x 19'6", Dining room 11'9"x10', Cab Kitchen, Master bedroom 15'6" x 10', 2nd 13' x 10', 3rd 12'4" x 8', 2 Bathrooms, WW throughout. Easy controlled electric heat, parking. Price reduced to $85,000. W/M. HOLLICK in attendance 592-6470 or 386-7521.
BOORMAN INVESTMENT CO. LTD. 612 FORT ST.

SxS CHARACTER DUPLEX
JAMES BAY — $79,900
Both sides have been updated and insulated while preserving the character and high ceilings. Both have 2 bedrooms, dining room, fireplace, wall to wall carpeting, washer and dryer, appliances, and 4 piece bath. Owners will carry 2nd mortgage.
Gloria Jones
598-5144 595-1659
T. L. Mann & Associates Ltd.

TRADE YOUR DUPLEX
Prospect will trade up to your 5-s duplex with his 2 BR plus 1 bachelor suite potential income property offered at $42,500.

C. Atkins, 479-1647, B. Brown
J. H. Whittome & Co. Ltd.
Royal Oak Branch

SOUND INVESTMENT PROPERTY WITH FUTURE COMMERCIAL POTENTIAL
GORGE AREA. Good income from 2 or 3 Suites. Beautiful older property with large rooms and developed basement. Now only $56,900 for quick sale. MLS.
384-8001 DEREK WICK 595-2062
Royal Trust

ON ROCKLAND AVE. LARGE fully furnished housekeeping facility, city approved for heritage grants, $168,000. 384-5920.

14 SUITE BLOCK, WELL MAINtained in choice residential area, principals only. Victoria Press, Box 710.

UNDER $40,000, OVER $35,000. UP and down duplex, $375. Revenue. What offers? 598-6106.

245 REVENUE PROPERTIES WANTED

Cedric Steele Realty Ltd.
388-6258

WANTED
APARTMENT BLDGS.
15 up to 150 Suites
Victoria, Oak Bay, Fairfield, James Bay.
REVENUE COMMERCIAL BLDGS.
.ny Location. For immediate action call:
GERRY FINNIGAN
388-6253 Office 383-4739 Res.
Cedric Steele Realty
HAVE PURCHASER FOR 6 TO 12-suite apt. block up to 20 years old, city area.
388-6258 PETER ROBARTS
383-3742
Cedric Steele Rlty.

$1,000,000 CASH
To invest by qualified purchaser seeking revenue office bldg. or commercial complex with rational tenants, good return. Owner or agent replies treated in confidence. Call
HERB McDANNOLD
382-9191 384-6768
THE PERMANENT

Smith, Dobson Estates Ltd.
384-1424 388-1456 Pager 610

247 COMMERCIAL OR INDUSTRIAL PROPERTIES

COMMERCIAL BUILDING
Modern commercial building, comprised of stores and office space, fully-leased, central Victoria location, corner lot, plenty of off and on street parking. An investment with low maintenance and low management required. $235,000 with $60,000 down, balance agreement for sale or 30 per cent ownership available.

GLEN LAKE
2-year-old comercial bldg., 2,900 sq. ft. Upstairs rented, main floor available for new owner. Priced to sell at $120,000.
FREDDY STARKE
478-3866
or
CASTLE PROPERTIES LTD.
386-6164

37 HAs IN COLWOOD
$2,000,000
That's 92 acres situated on the corner of Jacklin and

250 HOUSES FOR SALE

3 OPENS
SAT., SUN. 1-4
2604 SINCLAIR

Adjacent to Gyro Park and on the ocean. Beautifully maintained 3-bdrm., 2 full bath home of 1930 sq. ft. Spacious kitchen with breakfast area, dining and living rms., PLUS den. $77,500. THE ZIELERS.

1606 WILMOT

No-thru St. seconds from the Village, 4-bdrm., 1½ bath, port restored 1917 character home. The beauty of leaded glass, beams, exposed brick, wooden sash windows and antique fixtures, 4-pce. ensuite main bathroom, updated kitchen, new wiring, new aluminum gutters, new hot water tank, new oil tank and all copper plumbing. $83,900. THE ZIEGLERS.

1476 HAMLEY
NEW LISTING

10 yr. old, 3 lev. split, superb condition on attractively landscaped 151 ft. deep lot. 3 bdrms, 1½ bth. $76,500. ML32464. THE ZIEGLERS.

SEAFRONT/VIEW

100 ft. on Saanich Inlet — 50 ft. deep water dock — easy slope to beach — 11yr. old 2 bdrm. 2 bath cedar and shake architect designed over fully cemented 4 ft. crawl space. Matching Guest Cottage with 3-pce. bath and kitchenette. .26 Ac. at $125,000. THE ZIEGLERS.

Unobstructed waterfront of McNeill Bay feeds this exceptional 4-bdrm. 2½ bath home. 1780 sq. ft. main includes den with FP, sep. 14x11 dining rm. Partially dev. down provides 2 large rooms with 4-pce. bath could be suite if desired. $115,000. THE ZIEGLERS.

Cape Cod design 2-yr.-old with exceptional view of Cordova Bay. Area of newer homes and underground wiring. 3 bdrms., den, fam. rm., 4-pce. and 5-pce. bath PLUS 2 full bths., roughed-in full high, undeveloped lower level. $115,000. MLS 30696. THE ZIEGLERS.

New, 1607 sq. ft. 4-pce. mstr. ensuite, thermopane throughout Heavy shake roof, drive-in garage Choose your carpets. Cadboro Bay. THE ZIEGLERS.

High rocky location overlooking Ross Bay. With minimal gardening requirement. An executive home providing individual privacy for several adults. 3 or 4 bdrms., 3 full baths, built 1572. $139,900. THE ZIEGLERS.

High Broadmead. Looking to Cordova Bay and Olympic Mtns. Bright, sunny 3½-yr.-old 4 bdrm., 2 bath contemporary approx. 3030 sq. ft. home including den, fam. and rec. rms. Many extras. PLUS possible vendor financing up to $100,000. Value at $136,500. MLS 31521. THE ZIEGLERS.

OAK BAY

stully renovated character home in select area of Oak Bay. All copper piping, 100 amp service, sep. dining rm., 2 bdrms. Only moment Windsor Pk.,, Ocean and Marina. from Windsor Pk. Ocean and Marina. $75,000. THE ZIEGLERS.

2 AC. 2 BDRM.

Built 976. Most unusual MODULAR HOME in rustic setting on Kangaroo Rd., Metchosin. Asking $65,000. THE ZIEGLERS.

THE ZIEGLERS
592-1768 384-8075
PAGER 310
SEASPRAY PROPERTIES LTD.

NEWLY LISTED
OPEN HOUSE
BRAND NEW

CADBORO BAY SEAVIEW!!

$89,900
SUN. 1-4
3861-A Cadboro Bay

This is a truly rare opportunity to purchase a quality NEW HOME in a first class area, with a very desirable SEAVIEW, at just under $90,000. The lot is a roomy ¼ ac. with access to the park and beach. The house speaks for itself! Electronically operated 16' garage door, thermo glass throughout (3 sets of sliders), sunken living room with vaulted ceiling and large corner heatilator fireplace, hand crafted Cedar and Senwood cabinets, high quality light fixtures — AND A BONUS 4 pce. ensuite with over-sized cultured marble top, and 24K GOLD fixtures! MANY MORE PLEASANT FEATURES TO BE VIEWED. Come and see for yourself, Sunday, or for a preview call:
BOB GARDIDE 652-4268
LORAINE ZIEGLER 592-1763
or 386-3124
SEASPRAY PORPERTIES LTD.

OPEN HOUSE
SAT. 1:30-4:30
1867 DONEY

Priced to sell so early sale anticipated on this 3-bedroom home. Aluminum siding, gutters and floors. Spacious rooms, spotless condition. Priced to sell at $61,900.
Tom Evans 652-2620
Island Homes Ltd. 386-7545

SAANICHTON

Views galore. 4 bedrooms, rec room, double carport, large lot. Spotless condition. Price $65,900 Call Tom Evans 652-2620 or 386-7545, Island Homes Ltd.

3 FANTASTIC ACRES

3 acres of living with a 10-year-old spacious 3-bedroom home with full basement with full potential for further development. 20'x32' heavily constructed barn with own water, 40 amp service, milkroom, stalls, storage. Recently completed 20'x36' combination workshop and do ble carport with own 40 amp service and welder outlet, 10' ceiling, insulated, concrete floor. Lots and lots of parking. Fruit trees, fenced pasture, hayfield and garden areas. Facilities for pigs, chickens, irrigation and 2 wells. Creek runs through this fully developed property. Located in beautiful Central Saanich. Priced at $109,000 to sell quickly. Call Tom Evans, 652-2620 or 386-7545. Island Homes Ltd.

Green Acres

4½ PER CENT

EXCLUSIVE RESIDENTIAL

HENDERSON REALTY LTD.
385-9741 (anytime)

OPEN HOUSE
SAT. 2-5 P.M.
1453 TAUNTON

Close in location. Neat, compact home that is easy to buy and economical to keep. 2 B.R.'s, 4-pce. bath, large L.R., has new cabinets and sink. Your price range? Mortgage financing available.
CHARLIE ARNOLD 592-6454

1144 McClure
Open Sat. 1-4

Dream home in heart of Fairfield near Cook St. Asking $68,900 — Offers!!
BOWDEN REALTY — 383-5524

OPEN HOUSE
12-3, Sunday, 22rd of April, 891 Tulip Ave. 3 bedrooms, full basement with hobby, rec and work room. $49,900. 656-1127

250 HOUSES FOR SALE

3647 SHELBOURNE 477-0141

OPEN HOUSES
SAT. 1-5
RETIRE-START

2544 ROSEBERRY. Two baths, 2 BRs, main (1 could be down) 1 XLNT BR and rec room in basement. Super neat. $53,900.
JOHN RUSSELL
477-0141 386-9574

SAT. 1:30-4
2312 MALAVIEW AVENUE

Immaculate starter or retirement. Large living room with heatalator FP, 3 BRs, laundry area, nice lot. New WW. $49,900 for quick sale. CALL:
ANDY ANDERSON
477-0141 388-6275 pager 401

SAT. 1:30-4
10148 RESTHAVEN DRIVE

Cute little retirement bungalow in Sidney. Fully fenced 60x115 lot, on bus, walk to senior citizens rec centre. All for $35,900. MLS
477-0141. ELEANOR BRAY 593-1130 or PADGE ELWELL 477-3988

SAT. 1:30-4:00
565 HAMPSHIRE
OAK BAY SOUTH

Smart 3-bedroom bungalow. Fireplace, sunny dining. Full basement. Extra rooms. Come, see this family home near park and sea. MLS. $68,500.
477-0141 MAUDE DOBSON OR
ELSIE O'BRIEN day or eve.

SAT. & SUN. 2-4
1086 COLVILLE

4 bedrooms. $44,500. All basics UPDATED, sep. workshop. Backs onto golf course.
477-0141 KENT DEANS 386-7156

SAT. 2-4
101 HAMPTON

Full time buyers take note that this house qualifies for the $2,500 free grant. From the full basement to the peak of the nearly new roof everything in excellent condition. 3 BR, FP, patio. A steal at $43,500. CALL 477-1041, we're all on pagers. COLOMBIN, WILLDEN, MILES

$39,900 THE BEST BUY IN TOWN

Vendors desperate! Two bedroom full basement in beautiful Passmore Place. All the good things including swimming pool. CALL: 477-0141 DOLORES MILES, ERNEST WILLDEN OR F. COLOMBIN, we're all on pagers.

NO. 1
$53,500 — TOWN & COUNTRY

13 years young this is an excellent home for the young family. Large kitchen, LR with FP, 3 BRs up and 1 down with huge rec room.

NO. 2
$62,900 BRENTWOOD

A must see if your looking for 4 or 5 BRs, L-shaped LR-DR with FP. (RI rec room, 3rd bath). Garage, cobered sundeck, greenhouse.

NO. 3
$71,000 FIVE BEDROOMS

All professionally finished plus family room, rec room with FP, hobby room, 3 baths lovely L-shaped LR-DR with floor-to-ceiling rock FP. Exceptional landscaping close to lake access.
FOR APPT. TO VIEW THE ABOVE OR ANY OTHER OF MY MANY LISTINGS CALL:
HEATHER GAMMON
477-0141 pager 7078 or 385-8814

$49,900 BEAT THE RENT RAP

You can beat the high cost of renting. Buy this low priced 1100 sq. ft. 3-BR home, LR with heatilator FP, WW, well insulated. Makes for ideal starter or retirement.
ANDY ANDERSON
477-0141, 388-6375 pager 401

OAK BAY GARDENERS DELIGHT

Good lot plus a 4-bedroom, LR, with attached greenhouse. Ideal family home. $90,000.
ANDY ANDERSON
477-$141, 388-6275 pager 401

OPEN TO OFFERS

Lovely 3-BR home on a large corner lot in Brentwood. MBR has 2-pce. ensuite bath. finished rec room and sewing room. Vendor has purchased so MAKE YOUR OFFER today on the asking price of $59,500.
HEATHER GAMMON
Call pager 401, 477-0141, 385-8814

COUNTRY BUT CLOSE
STARTER $46,700

Goor lawn, ves garden, sep. garage, LR with rock FP, 2 BR, updated electric heat. White stucco with shutters. Neat as a new pin. CALL NOW:
BRUCE BATEMAN
477-0141 384-2827

$49,500

This is a MUST SEE for the small family, two BRs, one up, one down, sep. dining, LR with WW and FP. Large lot. Sep. garage and carport. Patio, swimming pool and change house (or playhouse for the kids.) CALL:
HEATHER GAMMON
477-0141 385-8814

$55,500
85 x 197 LOT

2 plus 2-BR immaculate home. New WW, new bath, new decor, att garage, sundeck. Dead end street. Close in. Call now for viewing.
BRUCE BATEMAN
477-0141 384-2827

THE PERMANENT

OPEN HOUSE
BY OWNER
APRIL 22, 23
FROM 10 A.M. - 5 P.M.

Very attractive large 2-year-old ranch style home, full basement, 2-car garage, 3-bedroom, laundry room, 1½ baths on main floor, quality construction with double glass throughout. Old brick, see through fireplace and wet bar, on main floor, with second fireplace roughed in basement. Excellent location on ½-acre of treed and partially landscaped land, south of Duncan. From Victoria drive approx. 2 miles north of Mill Bay, turn left on Chapman Road, go 2 blocks, turn left on Ridgeview Crescent to locate. Or call 743-9790 will accept just about anything in partial trade.

IMMEDIATE SALE, ANY OFFER considered, must sell 2 bedroom, full basement home with big yard. Burnside-Tillicum area. 385-5590, 5-8 p.m. or weekends.

OFFERS ON $51,500

4 bedroom on large corner lot. To view, 642-4451.

250 HOUSES FOR SALE

BLOCK BB BROS.

SELL THRU TV AND VIDEO

OPEN HOUSE

OPEN HOUSE

OPEN HOUSE

3905 SANDEEL PLC.

SAT. and SUN. 1:30-3:30. Classy rancher in Gordon Head area with many extra features, 2 BR-den. Call GAIL JENKINS the
478-5561 ORANGE BIRD 478-6458

OPEN HOUSE
SAT. 2-4
428 RICHMOND RD.

HANDY MAN needed, to spruce up this 2 bdrm. bungalow with great potential, has sun porch, 01x13 din. rm. with built-in buffet and basement. Can you afford to miss this for only $42,500.
386-3231 Cliff Haslam 598-4430

1095 MOSS ST.
OPEN SAT. 2-4

Delightful small home, near the Art Gallery. Especially suitable for single person or retired couple. $49,900.
Mrs. Kathleen Lucas
386-3231 592-2159

OPEN HOUSE
COUNTRY LIVING

7990 EAST SAANICH RD. Sat. 1:30-4:30. Room for a pony on this ½ acre lot, as well as chickens etc. Home is only 9 years old, 3 bdrms., living rm. with F.P., dining rm., lovely kitchen, views of Mt. Baker. Bsmt. has rec room plus workshop. Large sundeck over C.P. Top condition throughout. Open to offers on $69,500.
386-3231 D. R. Nelson 743-4988

OPEN HOUSE
SAT. 2 HOMES

1:00 TO 2:30 — 7745 WALLACE DRIVE — with in-law suite. A gorgeous 3 bdrm., ensuite, dining rm., off set F.P. Home has drive-in garage plus extra parking. Asking $67,500.
2:30 to 4:00 1206 MARCHANT RD.

— Unbelievable value — over 1800 sq. ft. on the main flr. plus full bsmt. with rec room and F.P. Upstairs we have 3 bdrms., 2 4-pc. bathrooms., Living rm., family rm., dining rm., kitchen with nook plus lge. lot. Asking $77,500.
386-3231 Bob Hahn 595-162
386-3231 Bob Hahn 595-1642

OPEN HOUSE
SATURDAY 2-4:30
1854 MT. NEWTON X RD.

From the large LR with rock fireplace, and in-line dining room you gaze out to a tranquil rural valley scene, ever changing. Family kitchen with access to a huge sundeck. Three bedrooms (master 4-pce ensuite). Large foyer entrance with cosy family room with fireplace off. Great potential for further development. Double carport. Priced at $69,200 with early possession.
658-8258 Buzz Mainprize 477-1841
592-0046 Ernie Charles 477-1841

BRAND NEW — $54,900
1633 DOUGAL

OPEN HOUSE — 2:00-4:00

Immaculate possession is yours. New bright colorful 3 bedroom no step home. Cool green carpets and kitchen counter-tops, an open plan sunny liv. rm., din. rm. and cabinet kitchen on a corner lot in GORDON HEAD. $48,000. Mortgage available.
Erna Elisay
Res. 477-5705 Off. 477-1841

ROCKLAND TUDOR
1523 SHASTA PL.
SAT. and SUN. 2-4

Beautiful 4 bedroom, full basement residence custom built 1971. Superb combination of traditional and Tudor charm with beamed ceilings, leaded windows, old brick FPs, separate dining room, den and modern convenience of kitchen built-ins, extra baths, luxury carpet, sundeck and so on. Most attractive fenced, secluded back garden. Offered at $129,000.
Bill Remple Office Ted Walford
658-5794 477-1841 598-1420

OPEN HOUSE
SAT.-SUN. 2-4
CORNER GREENLAND AND LEXINGTON

A beautiful executive home in one of the prestige areas of GORDON HEAD. Must be seen to be appreciated. $85,000.
477-0450 Dick Strobl 477-1841

OPEN HOUSE
SAT. 2:00-4:00 p.m.
1010 FALMOUTH

2 years YOUNG. 3 BR, 2-storey townhouse. W.W. carpets everywhere. Comfort. Easy care. High location with views. Patio. Extra storage, cobered parking. Only four other homes in this complex. Fresh and Relaxing home asking $51,500.
Come visit SATURDAY.
Dave Vogelgesang
477-1841 385-2226 (24 hrs.)

828 HAMPSHIRE
SOUTH OAK BAY
MINIATURE MINSTREL GALLERY

OPEN HOUSE: SAT. 2-4. A delightful 2 bedroom cottage on a fully fenced garden with fruit trees. Large kitchen. Living room with fireplace. Staircase up to intriguing family room with stove and a miniature minstrel gallery. $61,500.
Residence Office
598-1420 Ted Walford 477-1841

OWNER TRANSFERRED

OPEN SAT. 1:30-4:00. LOOKING for a NEWER home? Don't miss this opportunity! Situated in Selwyn states in LANGFORD, this 8 month old residence features a professional finished family room with a floor to ceiling old brick F.P., and extra large rec room ideal for a POOL TABLE and a huge sundeck over a double carport. Asking $68,900. FOLLOW the sign from MILLSTREAM and STRANDLUND to 615 SANDRA PLACE. MLS 32204.
477-1841 Bernie Wilkinson 478-8838

ON PORTAGE INLET

1¾ acres near Helmcken Road. Lovely views from 3-bedroom ranch style home with attached garage and workshop. Great subdivision potential with frontage on 2 roads plus over 200 ft. on the water. Call
478-5561 MIKE MYERS 478-6349
388-6275 pager 799

YOU FOUND IT

Colwood super quiet cul-de-sac lot treed with fenced rear yard and greenhouse, 3 BRs up, 2-pce bath and 2 more bedrooms down. Space for development of rec or games room. Fireplace and sundeck, even a big pile of firewood. Offered at only $55,900 due to job transfer.
478-5561 DAVE REID 478-7375

GOOD STARTER

Completely renovated 3-bedroom full basement home located on a quiet street in Langford, price includes all utilities. Asking $46,000. MLS.
478-5561 BOB PAUL 478-2477

DON'T BUY AHOP

Until you have seen Frances Gardens in Sooke. You got twice the home for your AHOP !! Yet, still only $45,000. 3 BRs, living room, dining room, kitchen with large eating area, and cupboards and drawers, enough to make the ladies eyes pop out. Full basement with roughed-in bath, rec and family rooms. Landscaped front yards, large play ground area for the kiddies. Close to schools and shopping. Open SAT. AND SUN., 1:00-4:00, Sooke Rd. to Church Rd., to Throup Rd.
478-5561 BILL LEWIS 478-5818
NORMA SANDERS
478-5561 478-9182

COUNTRY LIVING

Priced well below replacement cost and exceptionally well built for present owner. On 2.95 acres, with some sea views. On West Coast Rd. You must see this hoem. Price $79,500.
478-5561 BILL LEWIS 478-5818
478-5561 Norma Saunders 478-9182

250 HOUSES FOR SALE

BLOCK BB BROS.

COLWOOD LAKE ESTATES

NEW VIDEO LISTING — 3 level split, quiet area. New carpeting and newly redecorated. 3 bathrooms, 3 bedrooms, 2-car garage. Hurry for this one Price $67,500.
478-5561 Norma Saunders 478-9182
478-5561 BILL LEWIS 478-5818

TWO BEAUTIES IN LANGFORD

(1) 3 BRs up with 4th in full basement-foyer entrance, wraparound sundeck. Large kitchen with eating area, in-line living and dining room Price $58,500.

(2) New listing — 3 BRs up and 1 down in full basement with bathroom. Well planned kitchen with bar and stools, built-in stove. Foyer entrance. Well priced at $55,800.
478-5561 Norma Saunders 478-9182
478-5561 BILL LEWIS 478-5818

$43,900

Rental-purchase option. Nice area, 3 BRs on upper, modern kitchen, living room and powder room on main. We're dealing now! Low down payment. Call GAIL JENKINS the
478 5561 ORANGE BIRD 478-6458

$54,900

New listing in quiet Colwood area with 3 BRs on main, 1 BR down, full basement, separate garage. MLS.

$59,900

We're giving it away at this price. Drive by 727 Larkhall and then call me. MLS.

LANGFORD LAKE

and 2.98 acres plus quaint 3-BR home, fruit trees, privacy and affordable. MLS. Call GAIL JENKINS the
478-5561 ORANGE BIRD 478-6458

2 BEDROOMS
SEPARATE DINING

Starters or retirement this excellent home has WW carpets. Floor-to-ceiling FP and a lovely corner lot. Yard well maintained and the vegetable garden is ready to do. Asking $47,900.
386 3231 Bing Richards 385-3806

3 BDRMS
SPENCER CASTLE AREA

2 floor to ceiling FPs, 1½ baths, wet Bar and an open plan that leaves no waste area. Excellent family home in a quiet area. $64,900.
386-3231 Bing Richards 385-3806

OAK BAY 3 BEDRM "OFFERS"

Wanted over 1300 sq. ft. of living area, large living room, dining room and master bedroom. FP in large den or 3 bedroom.
386-3231 Bob Hahn 595-1642

$54,500
3 BDRM BSMT.

Beautifully kept, 5 year old full basement home with shining hardwood floors, bright dining room to large sundeck. Basement has finished family room, 2-pce. bath plus room for development. Exceptional value in Sidney.
386-3231 Bob Hahn . 595-1642

GORGE AREA BARGAIN

Good 3 bedroom, full basement in a pleasant location. Very large kitchen eating area, living room has fireplace. Fenced yard with garage.
386-3231 Joe Maday 477-8746

WUNDERFUL! WUNDERFUL!

Place to raise children in serene country atmosphere yet close to all amenities. Located in 8 mile circle on 3.28 acres of fenced orchard and raspberries plus barns and chicken house. Home is fully insulated and easy to heat. Asking $93,500.
386-3231 Russ McDowell 382-7930

GENTLEMAN FARMER

Rural living plus extra revenue 1½ acres of pastureland fenced and cross fenced with pond. 2900 sq. ft. 3 bedroom, 2 baths ranch style bungalow. 2-car garage. Large paved parking area. 512 sq. ft. near new barn. 28 fruit and nut trees. Modern 2 bedroom bungalow rented. $149,000.
386-3231 Russ McDowell 382-7930

$36,000

Gorge area 870 sq. ft. SPOTLESS. Much charm with glassed-in sun porch, partly second BR in attic. Near new roof. Dandy fenced garden lot.
658-5794 Bill Remple 477-1841

SIDNEY SPECIAL

Owners' transferred so you gain on this delightful 3-BR family home. WW carpets, fireplace, dining room, rec room. Quiet cul-de-sac is close to schools and transportation. Lots of room for kids to run in this backyard. Asking only $54,500.
Dave Vogelgesang
477-1841 385-2226

Close to Shops, Bus
OPEN 2-4 SAT.

3016 TILLICUM — Handsome older well maintained home. Living room with fireplace and large separate dining room. Kitchen with built-ins and deck off. Two bedrms on main with third and fourth or in-law suite down. $54,500. Try your offers. Estate sale.

Sea Views

Great location close to Ganzales Bay. Just 3 years old, features stone floor to ceiling fireplace in living room with deck off. More sea views from the dining room. Bright kitchen with built-ins. Three bedrms. master en suite. Some development in bsmt, room for more. Built in Vacu-flo. Easy care lot. Now only $79,900.
PETER AMSON 477-9318
ROBERTS INVESTMENTS LTD.

FANTASTIC SEAVIEWS

4967 LOCHSIDE DRIVE

This 3-bedroom home is a little over one block from beach access. Developed basement, 1½ bathrooms, living room, dining room has a centre fireplace with a 16' sliding window opening onto a 26'x12' sundeck, also a lower deck. Lot size is just under ½-acre with a road frontage of 105 ft. There are 2 natural pools, with fish and water lilies, cedar fir and apple trees, also peaches and grape vines. W-W carpet throughout, all drapes and some furniture included. Open to realistic offers on the asking price of $83,500. No agents please. By owner 658-8949.

OPEN HOUSE
2636 KILLARNEY
SATURDAY 1:30-4:30
CLOSE TO BEACH

Most desirable area of CADBORO BAY. Make sure you see this 3 PLUS 2-bedroom home down by the park. Engineer planned built house, 12 years old Controlled stream through property! Vacant possession. As this house needs a little tender loving care the price has been reduced to $74,900. For prior viewing call HUGH YEREX at 592-2407 or 479-8169.
WHYTE and GOWER
OAK BAY PROPERTIES LTD.
2227 Oak Bay Avenue

$78,750
OPEN HOUSE
SUN. APRIL 23
1:30-4:30 P.M.
8028 ARTHUR DR.

Turn right off Pat Bay Hwy. at Waddling Dog Inn, Left on Lochpale, Right on Tillicum Island, left on Arthur. CALL BUSTER EALES
384-8075 Pager 686
or Res. 595-8643
or Lansdowne Properties
592-2431

SMALL OLD HOUSE, NEEDS REpair, Gorge-Tillicum area. Open to offers or trade on $25,000. 479-5304.

FOR SALE BY OWNER, 4-ROOM house, utilities, garage, near University. 477-4190.

250 HOUSES FOR SALE

1125 DOUGLAS ST. 382-9191

OPEN SAT. 2-4
3318 ROLSTON CRESCENT

Affordable no step bungalow. Appealing design, 2 bedroom, see thru fireplace, family rm, 70x110 landscaped lot, suitable for retirement or young family in area of attractive homes. Open to offers on $59,900. ML 31866. To review: (24 Hrs) 382-9191.
HERB McDANNOLD 384-6768
FRANK SALE 385-0774

NEW IN UPLANDS

Completed in 1976, attractive spacious rancher, 2 bedroom, den, entertaining size living room, separate dining room, family room, 2 fireplaces, double automatic garage, etc. Best of quality, energy saving design with numerous special features to be enjoyed. Quiet cu-de-sac facing nature park. For information and appointment to view, call:
HERB McDANNOLD
382-9191 384-6768

ARDMORE SEAVIEW

.81 acre sunny landscaped lot, provids setting for 4 yr. old custom home offering 2300 sq. ft. luxurious accommodation. Ideal refirement, 2 unique bedrooms, each with 4 pce. ensuite, 16 ft. high feature fireplace in living and dining rooms. Beamed, country family kitchen, den family room, conservatory etc. Double automatic garage, workshop, greenhouse, sauna, hot water heating. Thermopane, all appliances and drapes. Excellent value offered at reduced price of $119,900. (ML 30873) immediate possession. For private viewing call now.
HERB McDANNOLD
382-9191 384-6768

COSY HOME

So tastefully decorated, 2 bedroom on main, lovely living room with fireplace, dining room. Nice kitchen with delightful eating area. Full basement with rec. room completely finished with bar. Very good lot. ML. Price $49,500.
IRENE VAN 592-9194

GONZALES BAY

Quiet area close to the Sea, 2 bedroom home in mint condition plus extra bedroom-studio on double size lot. Asking price $89,500. To view call
382-9191 BILL SANDERS 479-3394

OPEN SAT. 2-4
1277 PIKE

Off Maplewood — near Cedar Hill Golf Course. Must be sold. Vendor leaving island. Beautiful woodsy area. Fine home of 2180 sq. ft. 1242 on main including 3 beds. Also enclosed sun deck on main of 154 sq. ft. Price $69,000 Exclusive listing.
382-9191 LEWIS ROBERTS 477-4398

THE PERMANENT

SUBURBAN'S
SPECIALS

LANGFORD — $44,900

. . . Let me show you how to get into this one for approximately $387 per month. It's three bedrooms, wall-to-wall, stove, fridge, washer and dryer included . situated on its own 6,000 square foot lot. Why pay rent when no investment required here.

LANGFORD $52,000

Over 1200 sq. ft. on main floor. Three bedrooms, fireplace, wall-to-wall thru-out. Full basement with two more bedrooms, sauna, large 11,500 sq. ft. lot (89' frontage). Well below replacement costs. See both these with
TOM DUNCAN 477-2462

AND IN THE CITY — $35,000

Good solid home ideal for the young fixer-upper. Structurally sound but need clean-up and painting. It has living room with fireplace, kitchen and dining room on main floor plus one small room (could be den). Three bedrooms up. All this on 6600 sq. ft. lot in Jubilee area. (Note lot depth 165 feet). Great potential for future and open to offers yet.
TOM DUNCAN 477-2462
CENTURY 21
SUBURBAN REALTY
478-8316

OPEN HOUSE
730 BOWLSBY PLACE
SAT., APR. 22
SUN., APR. 23
2-4 P.M.
HOME PLUS SUITE
ASKING $53,500

On quiet cul-de-sac off esquimalt rd., this charming older house, over 1300 sq. ft., contains formal size dining room and living room (Fireplace), panelled wood walls and beamed ceilings. Luxurious w-w throughout. 13x18 kitchen, 3 bedrooms and 4-pc vanity bath. Full high basement has 1 bedroom suite, always rented. Lot size 51x137. Call L. Marshall, Chairman Pacific Realty Ltd. 385-9765 or 479-3234. M.L.S.

$58,900

OPEN HOUSE
SAT. AND SUN. 2-4
4196 TYNDALL G.H.

2-bedroom full-basement home, direct from builder:
—rock fireplace
—custom cabinets
—large sundeck
—thermopane windows
Please come and see for yourself or call 477-0588, 477-6718.

OPEN HOUSE
3411 MAPLEWOOD
Friday and Sat. 2-4:30

Pleasing 4 bedrooms in Cape Cod style. Bay window in dining room — plenty of character — quality oak floors — lot is large, level with extra black top pad for boat, trailers and parking — well maintained throughout — you will feel happy viewing this home with me. 388-7557 J.J. Williams 479-1163
Capital City Realty Ltd.

OAK BAY OPEN

2171 Allenby, Saturday, Sunday, 1:30-4:30, spacious 3-bdr. home by owner.

AHOP DUPLEX

$43,900, 2258 Sooke Road. 3-bedroom, fireplace, appliances and other extras. Phone 478-6156. Open house Sunday, 1-4.

250 HOUSES FOR SALE

JACK MEARS
OAK BAY REALTY LTD.

2194 OAK BAY 598-3321

Where Trust is the Basis Of All Business

OPEN HOUSE
Sat. 12-3 p.m.
2029 Newton St

3 bedroom home in Oak Bay. Good family accommodation with 2 bathrooms, full basement, hot water heat and close to shopping and Carnavon Park. Seperate garage and large veg. garden. In-law suite too. Asking $59,500. Call HAROLD WHILEY at 592-2798 or 598-3321.

OPEN HOUSE
Sat. 2-4 p.m.

"Seeing is believing" and you must see inside "835 ESQUIMALT ROAD" to believe the "old style" charm and "modern" comfort this fine family home contains. Six rooms on the main floor plus two unfinished upstairs, a full basement and a fenced, lawned lot, in a convenient location, offered for only $47-900. All offers considered, in attendance, DENNIS BERRY
598-3321.

OPEN HOUSE
Sat. 2-4 p.m.
528 Warren Ave. — $59,000

Imagine moving into a home with no "fixing up" to do! This immaculate 3 bedroom home is perfect for the family on the go. Set on an easy care lot there is glassed in sundeck, overlooking rear garden, professionally finished lower floor with a large rec. room, powder room, utility room and fourth bedroom or office. In attendance
JOYCE STYLES — 598-3321.

OPEN HOUSE
Sat. 2-4 p.m.
South Oak Bay
589 Hampshire Road

This charming cottage just ½ block from the sea could be yours. It is in immaculate condition, ready to move into. If you are searching for a 2 bedroom cozy home with easy care garden. This is it. In attendance ROSELLE JACKSON 598-1093 or GIBBY McLEOD 598-2264, or 598-3321.
Member
Relocation Services Canada

Capital City REALTY LTD
830-D Pembroke St. 388-7557

OPEN HOUSE

1-4 P.M. SAT. AND SUN.

If you are considering the best THIS HAS TO BE IT!

4884 Lochside Dr.
(Off Claremont)
CORDOVA BAY

This new lavish home offers 2700 sq. ft. of the very best in luxury living. 3 B.R. all with ensuite plumbing. Entertainment size living room with slate marble faced fireplace. Kitchen and laundry room inclusive of modern major appliances. 13' x 13' atrium with marble slate floor — other unique features are too numerous to list — must be seen to be believed and appreciated.

Naturally the driveway had to be a little steep to accord you the privacy and enjoyment of the:

Picturesque View

Don't just drive by, drop in—be a critic —compare it with others you've seen at the asking price of:

$155,000

For convenience viewing please call:
AZAM
388-7557 383-3440

OAK BAY
$59,900
OPEN SAT. & SUN. 1:30-4:00
833 BYNG ST.
OFF CENTRAL

Well maintained 2 Bedr. home. Living room with attractive fireplace, separate formal dining room, large kitchen with eating area. Situated on fenced lot with privacy. In attendance: Greta Hofmeister.
388-7557 592-6372

SEABOARD PROPERTIES LTD.

OPEN HOUSE
SAT. 2-4 P.M.
7616 & 7628
SIGMAR PLACE

Just past Centennial Park off Wallace Drive are nestled these spacious, new 3-bedroom, no basement homes awaiting your inspection. These homes feature thermopane windows, heatilator fireplace, no steps, easy care lots. Come and compare. MLS. $56,900.
652-1141 DAVE DAND 658-8490

SIDNEY STARTER
$42,500

Cozy 2-bedroom no basement bungalow near Roberts Bay. Ideal starter home with loads of storage in attic and off carport. This home must be sold so make an offer on the asking price of $42,500. MLS.
652-1141 DAVE DAND 658-8490

OPEN HOUSE
1162 Lockley
SAT. 1:30-4 P.M.

Starter or retirement home close to golf course, 2 bedrooms, modern kitchen, and separate dining room. Carport plus fully wired workshop for the handyman. Fenced lot with fruit trees and private patio. A pleasure to show. Only $44,900.
386-2911 ALEX TAIT 388-6275 Pager 387
WALL and REDEKOP REALTY LTD.

A.H.O.P.
DUPLEX
OPEN HOUSE
SUNDAY 1-4
2258 SOOKE ROAD

$45,000 with $1000 down and $250 per month. 3 bedrooms, fireplaces, carpeted throughout including fridges and stoves. 478-6156.

250 HOUSES FOR SALE

DFH

D.F.H. Real Estate Ltd.
1559 McKENZIE AVE.

OPEN HOUSE
435 DRESSLER
(OFF PAINTER RD., COLWOOD)
SAT. 1:30-4

Owners of this well-kept 3 bedrm, full bsmt. home MUST sell as they've bought another home in Colwood. There is a large living and dining rm. and in the bsmt. is a rec. rm. and RI family rm. plus 3-pce. bathrm. You won't be worried by noise as this house is on a no-thru street and no development behind. Asking $59,900. MLS. For prior viewing, call
KEN HIGHTON
477-7291 (Bus.) 595-6490 (Res.)

OPEN HOUSE

Come and see this LITTLE BEAUTY at 3155 MILGROVE on SATURDAY or SUNDAY from 1-4 p.m. For ONLY $45,000 here's what I'm excited about — 2 bedrms. with a possible 3rd down, big kitchen, 3-pce. bathrm. nice L.R. all newly decorated, spanking clean and cheerful. Big lot with fruit trees completely fenced. Extra big garage-workship, plenty of parking area, Good VALUE here. More information from
GEORGE WARREN
477-7291 Anytime 598-2498 (Res.)

OPEN HOUSE
1:30 - 4 SATURDAY
2500 CEDAR HILL RD.
SPACIOUS — 4 BDRMS.
VIEW OF CITY FROM KITCHEN
EASY-CARE LOT
$59,900
SHIRLEY MILLS
HOSTESS
477-7391 (Bus.) 478-6139 (Res.)

A. E. LePAGE
WESTERN LTD REALTORS

OPEN HOUSE
SAT. 2-4
608-610 DAVIDA PLACE

Reduced by $5,000. A terrific buy for a smart investor! Home plus revenue. 3 BDR on main with partial basement. One BDR suite on lower level which rents at $250 mo. Fully equipped concrete swimming pool in back yard. Drop by and view today. Now only $69,000.
386-6331 DARIEN BAIN 595-8174

OPEN HOUSE
SAT. 1:30-4
188 SIMS

Attractive 8 yr. old, 2 BDR, full basement home located convenient to schools, buses and shopping. Immaculately maintained with hardwood floors, plastered wall plus 3rd BDR finished down. SUPER VALUE at $51,900. MLS.
DENNIS FERRILL
386-6331 477-2083

Capital City REALTY LTD
830-D Pembroke St. 388-7557

OPEN SAT. 1-4 P.M.
3049 ALBINA ST.

If you are looking for a starter or retirement home you must see this one. Two bedrooms, basement, 50x133 lot, low taxes and wide open to offers. Also boats, cars or whatever may be considered as a down payment. Priced at $42,900 but make an offer. MLS No. 30506.
398-7557 Walt Slocomb 383-4035

A.H.O.P.
2ND OWNER

Yes the A.H.O.P. Program has been extended to cover 2nd owners, that is the interest reduction loan is now assumable by qualified purchasers. The benefit is that the particular unit I have for sale at A.H.O.P. price, has additional development in the basement plus it has been tastefully decorated throughout. Call me today for more details on this townhouse in Passmore Place priced at $45,000.
388-7557 Walt Slocomb 383-4035

SWINERTON'S

REALTY WORLD

OPEN HOUSE
1430 Pembroke St.
Sat.-Sun. 1:30-4
$53,900

Old charmer, 5 bedrooms, 3 bathrooms, Den, Rec Rm., fenced lot, Duplex zoned.
BILL McCULLOCH
385-2481 479-4487
JACK BETTS 385-2481, 477-4042

OPEN HOUSE
Sat. 1:30-4:30
3434 BONAIR

Superb views — magnificent formal garden. Spacious contemporary — many fine features. Welcome to a viewing this unique property. $143,800. MLS.
LYLE WICKS 477-5151, 385-2481
Swinerton's Realty World

OPEN HOUSE
Sat. & Sun. 12-4 pm
400 blk. Goldstream

Superior 3 BR, 1½ bath A-H.O.P. duplexes. 18 to choose from each with different color scheme. Includes FP, sep DR, utility, yard. As low as $1230 down, $215 per month, 8 per cent financing with interest reduction loan. In attendance.
478-5561 MIKE MYERS 478-6349
388-6275 pager No 799
BLOCK BROS. REALTY LTD.

OPEN HOUSE
508 Broadway
Sat. 1:30-4 P.M.

Less than 2 yrs. old. 3 bdrm., 1½ baths, full basement. Beautiful view from kitchen and dining room. Quiet area. Vendor has been transferred and must

250 HOUSES FOR SALE

SAXE PT.

CLASSIC
$67,900
A classic Tudor style home ideally situated on a 50 by 200 ft. secluded lot. 3 bdrms. with large master, four 3-pce. baths, modern kitchen, main floor family room, L.R. with F.P. and large D.R. This is a good one — call for appt. to view. Exclusive.

SPLIT LEVEL
4-PCE. ENSUITE
Located on a good street in Gordon Head. Its fully developed with 1926 sq. ft. finished. This includes large family room off kitchen and extra bedroom. Private sundeck over carport. Vacant and ready to move in. Asking $74,500.
British American Realty Ltd.

SWIM POOL
(16x32)

HALF ACRE
2 BDRMS.
L.R. WTH F.P.
SUN ROOM
LARGE GARAGE
ALL APPLIANCES
NO STEPS
ROYAL OAK
ONLY $62,900

$42,900
THREE BDRMS.
DEN
SUN DECK
ALL UPDATED
GARDEN
CLOSE TO SEARS
QUIET STREET
EXCELLENT BUY

RANDY SMALL
385-1431 388-6275 No. 654

TOWN AND COUNTRY REALTY
579 DOUGLAS ST. 382-7276
3579 DOUGLAS 382-7276

GORDON HEAD
HIGH VIEW
THIS QUALITY, ARCHITECT DESIGNED MEDALLION HOME FEATURES 5 BEDROOMS, SEP. DINING ROOM, 3 BATHROOMS, UTILITY AND SUPER FAMILY LOT 100x170, LOCATED NEAR LAMBRICK COMMUNITY CENTRE AND PARK AND ALL SCHOOLS. OFFERED NOW WELL BELOW REPLACEMENT COST AT ONLY $79,900. CALL A. KLENMAN FOR AN APPOINTMENT 592-9771 OR 382-7276.

A BUILDER'S OWN
STURDILY BUILT MODERN 4 BEDROOM HOME — IMMACULATE THRUOUT WITH QUALITY FIXTURES. SEPARATE DINING AREA WITH SUNDECK, LADIES CHOICE KITCHEN WITH DISHWASHER AND BUILT IN BREAKFAST NOOK. LIVING ROOM FEATURES WHITE CUT-STONE FIREPLACE. 3 BATHROOMS, BILLIARD ROOM AND RUMPUS ROOM, DOUBLE GARAGE. ALL THIS NEAR COLWOOD GOLF CLUB IN BEST RES. AREA AT $79,900. COULD NOT BE REPLACED FOR THOUSANDS MORE. CALL ALAN KLENMAN TO VIEW.
592-9771 OR 382-7276.

WANTED
LISTINGS OF ALL KINDS
ALLAN KLENMAN
382-7276 or 592-9771

$100
DOWN
$299.56
PER MONTH
Will put you in this one-bedroom starter or retirement home. Also features a living room, kitchen, 4-pce. bath, separate garage and large (8375 sq. ft.) lot. Asking $33,100. To view call Colin Craven at 382-7276 or 386-0627. ML 31481.

Capital City REALTY LTD
830-D Pembroke St. 388-7557

APPLE PIE CONDITION
Sears. $56,900 3 beds on main, workshop, family rm., separate garage. PARKING FOR CAMPER, extra good lot. A pleasure to show. 388-7557 A. ALPHONSE 383-3625

COUNTRY ATMOSPHERE
3 bedroom cottage type home, larger than usual lot. On bus line. Terms, at $44,000. Ph. H. Bitterman. 388-7557

SOLID 2 BEDROOMS
$39,900
Perfect starter or retirement with room to grow. Staircase to high attic already in. New kitchen cupboards. Some appliances stay. Payments will not exceed $400 per month! 388-7557 Sue Warke 595-0927

BEACH DRIVE
$66,500
"Must love gardening" on the lot of 50' by 140'. Small 1½ bedroom home in new condition. Electric heat and insulated. Living room is beamed and has a lovely fireplace. Apartment type kitchen with eating area at back. Separate garage and tool shed. 388-7557 Sue Warke 595-0927

"MUST SELL" $39,000
Bring a paint brush and tackle this 4 bedroom home. This is all it needs. The wiring and plumbing, roof, etc. are all good. Separate garage and good crawl space on rock. Built to last and could be a well laid out show piece. Located at the end of a cul-de-sac. Call now. Low, low downpayment!
388-7557 Sue Warke 595-0927

P.R.B
P. R. BROWN AND SONS LTD.

OPEN HOUSE
899 SWAN STREET
SAT., APRIL 22nd
2-4 P.M.
Nice 3-BR bungalow with full basement. Fireplace in living room. Good, level, fenced lot. Quick possession. Price $49,500.
MRS. HARTT in attendance.
385-3435 anytime.

BRENTWOOD
2 ACRES
Solid older 3-bedroom, basement home on 2 acres of cleared level land. Close to school and shops. Ideal for nursery stock or orchard. Asking $84,900 — Terms.
AL VICKERS — 652-2257

BRENTWOOD
4 BEDROOMS
½ ACRE
Owner-built, immaculate 8-yr-old family home with generous-size rooms, 2 full bathrooms and W-W carpets throughout. Property is fully landscaped in lawns, shrubs and trees plus lots of parking. Asking $79,900.
AL VICKERS — 652-2257

TATTERSAL, OLDER, 4 BEDROOMS, full basement, large backyard, $49,000. 385-8580.

250 HOUSES FOR SALE

BOORMAN'S
612 Fort St.
386-7521
2045 Cadboro Bay Rd.
595-1535
BOORMAN INVESTMENT CO. LTD.

OPEN HOUSE
SATURDAY 2-4:30 P.M.
842 PEARS ROAD
METCHOSIN
Turn right at Metchosin Golf Course

Country setting 2.07 acres, privacy, excellent construction, well maintained, easy maintenance. Main home 5 bedrooms on 1200 sq. feet with same area on main floor containing excellent entertaining rooms. Full basement for storage. The second home has two bedrooms, nice size entertaining rooms also on 1200 sq. feet plus basement that could be developed. Price $144,900. Come, see the quality and what there is to offer in this area of good homes. MLS.
JOHN JENKINS 595-1535, (24 hrs.)

OPEN HOUSE
997 LEEDS PLACE
SAT. 2-4:30 P.M.
$67,500.
Turn left off Quadra onto Lodge, then first right to view this 1½ yrs home, which has 3 BR's, LR with ROYAL QUARTZ FIREPLACE, separate DR — rec. room has BRICK FP. Lovely home overlooking parkland and bird sanctuary.
VIVIENNE GENT 595-1535
(24 hrs.)

OPEN HOUSE
SATURDAY 2-4 P.M.
2927 RICHMOND ROAD
$69,900.
A GREAT VALUE ON $PACE in this renovated older home with those LARGE rooms. Features include 4 BRs up, fireplace in living room and in cedar panelled den, large dining room, new kitchen with built-in dinette, family room, enclosed porch, double garage, new carpets, 1½ baths, extra space in basement, close to schools. Vacant and ready to move into. Other extra features as well, all add up to a good buy. MLS. Call:
595-1535 IAN BOORMAN Res: 592-3335

3014 DEVON
OPEN SAT. 2-4
UPLANDS $98,500
A rare opportunity — a lovely 4-bdrm. home on a quiet cul-de-sac near 75 acre Uplands Park. Both living room and family room have fireplaces, kitchen has built-ins and nook, master bedrm. is king size and ensuite. Full basement has work areas, office, rec. rm. and huge games room or 5th bedroom. Secluded rear patio and easy-care grounds complete a very appealing picture. Act quickly, call:
656-6060 J. P. DUECK 386-7521
477-2044 GAIL WEINBERG 595-1535

OPEN HOUSE
1:30-4
340 BERWICK ST.
Good starter or retirement home. Only 2 blocks from Dallas Rd. 2 or 3 bedroom, full basement. Vacant. Asking $50,900.00. Make an offer. DEL HOEGI in attendance 386-7521 or 383-0516

ESTATE SALE
TWO HOMES
AND SXS DUPLEX
LOCATION:
Very convenient on very valuable land, in good neighborhood in Saanich — Oak Bay — Victoria corner. Excellent garden soil, presently in lawns.
1—Two-bedroom, full basement home. Nice living room, large kitchen, overlooking garden. Two rooms in basement. Stucco exterior, plaster interior. Oak floors. Price $49,500.
2—No-step home, two bedrooms, utility large kitchen, gleaming oak floors. Stucco-plaster finish. Separate garage. Fruit trees. Price: $44,500.
3—Side-by-side, no-step duplex. With similar as above features. Price $68,500. To view about these properties call:
595-1535 MRS. O. ZACHARY
592-2265

OAK BAY TUDOR
Home with 2-bdrm on main floor and 3-bdrm in-law suite with outside entrance. Walking distance to shopping, transportation, and school. Situated in quiet area in neighborhood of lovely kept homes. Owner moving, must sell. Listed $68,500. MLS. 31119.
MRS. O. ZACHARY
595-1535 592-2265

FINISH YOURSELF
Water view. Very good post and beam 3 bedroom home. Rural setting on quiet road. Near 17 Mile House. Over ½ acre land. Services in. $66,800.00. MLS 32418.
CALL: JOHN HOLMS at 386-7521

D F H
477-7291
D.F.H. Real Estate Ltd.
1559 McKENZIE AVE.

BRENTWOOD
4 YR. OLD
$63,500
Situated in semi-rural C. Saanich 4 Bedrm. home incl. 1 bedrm. down. Master en-suite, 3rd bathrm RI down. L-shaped LR-DR with RH fireplace. Large tudor-style rec. drm. in high bsmt. Nicely landscaped fenced lot. Large sundeck offering pastoral views. The price has just been reduced on this fine home for a quick sale. For viewing, please call
BILL HORAN
477-7291 (Bus.) 477-1287 (Res.)

$67,900
CENTRAL SAANICH, ½ Acre lot, tri-level split, beamed ceilings, 4 bedrms, 2 bathrms, rec. rm., terrific view of Mt. Baker. Exclusive.

$59,900
REDUCED $4,000 to sell quickly. Portage Inlet area, large well-treed lot. 3 bedrms, 2 bathrms, wrap-around sundeck, private backyadd, great view.
ED HO (24 Hour Service)
477-7291 (Bus.) 384-8075 (Pgr. 386)

OAK BAY
3-bdrm. rancher with extra facilities for in-laws. Secluded situation with sea glimoses. Priced reasonably at $72,900. MLS.
MICHAEL W. NEWMAN
477-7291 (Bus.) 652-4105 (Res.)

SWIFTSURE
Realty Ltd.
101 — 1841 Oak Bay Avenue

OPEN HOUSE
2-4:30 P.M.
FRI., SAT.
2675 CADBORO BAY RD.
A vacant, attractive, well maintained 3 bedroom home. Spacious immaculate interior. Kitchen recently remodelled and modernized. Dishwasher, range and fridge. Bathroom up-dated. New gutters and facia. Don't miss this one. Offers to $71,500. FRED PHILLIPS 595-4722.

ESTATE SALE
Offers Wanted
This sound older home had only one owner. It is old fashioned but has up to date wiring, plumbing and heating. High basement which could be developed. Asking: $43,500
Call Hans Hagen office: 595-2131; Res.: 477-3227
H. Hagen Realty Ltd.

C. N. MONTAGUE CO. LTD.
Sales, Consultations, Rentals
1720 Lillian Rd. — 595-4413

250 HOUSES FOR SALE

Victoria Realty LTD
386-3585

OPEN HOUSE
SAT. & SUN.
1:30-4:30
3909 BRAEFOOT
(Off Cedar Hill X Road)
Conveniently located 4-bedroom family home in a quiet area, close to schools and playground. "L" Liv. rm.-din. rm. with attractive fireplace, large rec. room with fireplace, 1½ baths. MLS. Quick sale required. Asking $62,500.
477-1317 Dave Roberts 386-3595

OPEN HOUSE
SAT. 2-4:30
2936 PRIOR ST.
At the high end of Prior, pleasant city and mountain views. Exceptionally clean two-bedroom home featuring wall-to-wall in living rm. with an open fireplace. Bright sunny kitchen with sundeck, basement has 2 more bedrms. and study. Priced right at $49,500. Mr. James, 386-3585, res. 477-8134.

SAANICHTON
OPEN DAILY
1-4:30
COLIN PLACE
(off Wallace Dr.)
Two brand new 3-bedroom, full-basement homes, in a lovely country setting, both have 2 fireplaces, ensuite plumbing, wall-to-wall throughout, priced for immediate sale at $58,900, excellent financing, Colin Munro or Morris Lund, 386-3585.

OPEN HOUSE
BRAND NEW
1600 BARKSDALE
SAT. 1:30-4
Prestige high Gordon Head location. Near completion, spacious deluxe home. Large entrance. Attractive L.R. with fireplace. Bright kitchen with nook, dishwasher, generous separate dining room. 3 bedrooms, beautiful master with en suite and access to sundeck. Double carport, heavy shake roof, quality construction. Full basement, ready for development. $89,500 including landscaping. TRADES CONSIDERED. For details call Colin Munro or Leo Van Dyk, 386-3585.

HIGH QUADRA
$68,500
Large treed view lot, 3 bedrooms, 2½ baths, living room with Bay window, bright kitchen with breakfast nook, dining room, rec. room with fireplace, double garage. SEE IT NOW. Call Grant MacFarlane, 386-3585, res. 479-8528.

$32,500!!!
$32,900!!!
One-bedroom cozy home on a good 50x112.5' lot. Ideal for a bachelor or starters. Low price, low down payment, low payments, low taxes. Close in handy location. Leo Van Dyk, 386-3585, Res. 479-6264.

D F H
D. F. Hanley & Associates Ltd.
1557 McKenzie 477-7284

$39,900
SACRIFICE
Must Be Sold
Good, solid 2-bedroom, no basement home. Owner is transferred and wants this house SOLD! Owner will look at reasonable offers. You can't beat this deal. MLS Victoria area.
Scott Kendrew
477-7284 (24 hrs.) 598-5341 (Res.)

"NEW LISTING"
LANGFORD
Quiet area yet close to the highway for a very clean 4 bedrooms 2 bathroom home situated neatly on the lot to allow good privacy. Basement is fully developed but still allows the handyman to tinker away. Priced to sell realistically at $71,500. For more information on this exclusive listing phone:
Harvey A. Simons
477-7284 (24 hrs) 477-2977 (Res.)

OPEN HOUSE
SAT. 1-4:30
2274 WEILER
(Off Lochside)
Situated in one of Sidney's most popular areas. This immaculate split-level home offers 2 bedrooms plus a Den, 2 bathrooms, living room with fireplace and dining room. The large kitchen has an adjoining sunporch over looking the park-like yard. This is truly a fine retirement home, priced at $65,900.
BILL CARNEGIE
477-7284 (24 hrs) 652-3627 (Res.)

SUMMER IS
COMING!
and you'll enjoy sliding and splashing in to this 35 ft. heated Pool; then relax on the sundeck and admire Mt. Baker. The home has 3 large sized bedrooms, master ensuite, and walk-in closet. Living and Dining rooms sport a brand new quality W-W carpet and features floor to ceiling brick fireplace, Bay window, and built-in bookshelves. A full height daylight basement awaits your carpentry talents. Minutes from Town in a country setting. Asking $78,500 Make us an offer.
GEORGE HESS
477-7284 (24 hrs) 479-7069 (Res.)

B
BROWN BROS. on LANSHARD
"People Helping People"

OPEN HOUSE
3328-30 Wishart Rd.
S x S Duplex
Sat., Apr. 22, 1:30-5
Here's a beauty. Each side has LR with fireplace and R.H. Dining area, 3 bedrms, all W-W carpeting, 1½ baths, convenient kitchen with utility rm off. Plus double carport. Asking $89,000. See this today; you will be glad you did. In attendance:
DOUG LAWSON 595-2486

FAIRFIELD
For the Family
219 Howe Street
Older, 2 storey with large LR, DR and Family kitchen on main floor. Up. 3 bedrooms plus 4-pce. bath. Reduced price of $53,000. MLS 31472.
CEC PEARCE 386-3808

266 BEECHWOOD
Compact, cosy and immaculate LR, heatilator fireplace. Dining area, 2 bedrms plus one down in full high basement. Ideal starter or retirement. Reduced to $51,064.
CEC PEARCE 386-3808
or 385-8771 (anytime)

SIDNEY. 4 BEDROOMS, DEVELOPED basement, insulated, double garage, $52,000. 385-8580.

250 HOUSES FOR SALE

Montreal Trust

OPEN HOUSE
856 BRENTWOOD
HEIGHTS
SAT. 2:00-4:00
CLOSE TO BUTCHART GARDENS OFF WALLACE DRIVE, BRENTWOOD BAY. BRAND NEW FAMILY HOME — $77,000. IN ATTENDANCE
656-3924 DAVID WOOD 652-2198

OPEN HOUSE
1272 REYNOLDS
SAT. 1:30-4:30
COLONIAL 4-BEDROOM
A spacious and gracious home exceptionally well cared for and beautifully decorated throughout. 2 4-pce and 2 2-pce baths. LR with fireplace and separate formal DR. Family doom off kitchen. Very large master BR with ensuite. A charming family home. Asking $97,000.
386-2111 MIKE McKENNA 592-8611

NEWLY WEDS
OLDER WEDS
Even Those With
Single Beds
... will be pleased with this 2-bdrm, stucco bungalow. On a longer than average level lot, this home with basement also has a separate garage. Conveniently located, it is close to Dallas Rd., shopping on Cook St. and only ½ block to Beacon Hill Park. To settle an estate, the asking is $52,900. For your appt.:
386-2111 MURRAY LUCAS 385-4975

$38,000
For the handy craftsman a 1 or 2-bdrm cottage. On a large, fully fenced, zoned duplex, lot with lots of parking space, there is also a separate garage-workshop, carport and garden shed. The asking price is only $38,000. To view anytime:
386-2111 MURRAY LUCAS 385-4975

2348 TRYON RD.
(CURTEIS PT.)
NEW—SEAVIEWS—PRIVACY
PRICE REDUCED
—Uniquely designed
—2 storey home on ½-acre lot
—3 bdrms, room for more
—2 floor-to-ceiling fps
—twin seal glass (2 sliding glass doors)
—2 4-pce coloured baths
—dble CP with spacious sundecks over

966 DOWNEY
CORNER OF DOWNEY AND WEST SAANICH
—3 bdrm, 2-level home
—over 2 acres — good soil
—all twin seal glass
—Jenn Air range and grill
—dishwasher and garbage compactor
—6 sliding glass doors and decks
—listed at $108,000 (try your offer)

9680 W. SAANICH
NEW MODERN CONTEMPORARY
—custom designed 3-bdrm
—2-storey home
—.7 acre lot
—attractively finished, mostly in cedar
—good well and holding tank
—near Ins. of Ocean Sciences, Pat Bay
—Offered at $86,900

For further info and viewing of the above properties, please call: 656-3924 LARRY PRUDEN 477-7497

SEASPRAY
PROPERTIES LTD./ REALTORS
1911 QUADRA
386-3124

OPEN HOUSE
(LAST ONE!)
KEATS PLACE
NEAR SEARS
This is the last house left and its a split level. It is a McLaren Home with thermo windows, heatilator fireplace, HUDAC 5-Year Warranty and front yard landscaped. Price only $66,900.
OPEN SAT and SUN. 1:30 to 4:00.
SPENCER LEE 386-3124
DOUG POSKITT 477-0645
ROD FINCH 479-7663

SEA VIEWS
IN THE CITY
Country Cottage
3 bedrms, 2 baths, den, ML 31640.
$77,500
Please Call:
THE ZIEGLERS
592-1768, 384-8075
PAGER 310

MUST SELL!
$39,900
This two-bedroom no-step bungalow represents excellent value at only $39,900.
VENDORS VERY ANXIOUS. PRESENT ALL OFFERS.
386-3124 DOUG POSKITT 477-0645

HIGH QUADRA
IN-LAW
Three bedrm home on quiet cul-de-sac with 1 bdrm in-Law suite. PRESENT ALL OFFERS ON $68,900 asking. NEW ML.
386-3124 DOUG POSKITT 477-0645

FAIRFIELD
NEW LISTING
10 years old split level, 3 bedrm, 1½ bathrms, dining rm in line, den or 4th bedrm, EXCELLENT garden. $76,500. TO VIEW call:
THE ZIEGLERS
592-1768, 384-8075
PAGER 310

SEA VIEW
ARBUTUS
RD.
Greatly Reduced
Owners are moving and anxious to sell. Excellent buy for the young executive or professional with growing family. Clear title. Unobstructed panoramic view of Mt. Baker and Islands. Over 4000 sq. ft. of newly decorated finished space. Some features are living rm. 28x28, F.P., formal dining room with R.P. 28x18, Rec. rm. FP, wet bar and full kitchen incl. fdge., 30x18; 5 to 6 bdrms. with master ensuite, 2 bdrms, old English beamed kitchen with bge. eating area. Huge solarium and deck, large separate office plus work shop. This residence can now accommodate in-law suite or University students residence. Phone Pat Gee 479-8291, 477-6872 to view.

BY OWNER
SIDNEY
6-yr.-old 3-bedrm., L-shaped living dining room, master ensuite, wall-wall, finished rec room, 2 balconies, shake roof. Close to all amenities. $55,900. $4,900 down, owner will carry mortgage.
9% Interest
For 5-Year Term
Immediate possession. 656-5248

250 HOUSES FOR SALE

Realtor
Canada Trust

COME SEE OUR
OPEN HOUSE
1484 MYRTLE STREET
SAT. 22 & SUN. 23
1:30-4 P.M.
Close to Sears Shopping Centre, schools and transportation. This 2 bedroom bungalow is neat and compact. Living room has fireplace with W-W carpets. Large level lot and separate garage. Yours for so little — reduced to $43,000 for quick sale. For prior viewing call:
479-5571 DOUG STOREY 474-1234

$54,000
3 BDRMS—COLWOOD
This 8 yr. old, cathedral entrance home is in a quiet area of good homes. Fireplace in living rm with dining rm off. Kitchen with eating area. 2 Baths. Daylight basement. Attractive setting. Hurry on this one. MLS32251.
478-8780 JUNE CORBY 474-1234
478-2459 SHIRLEY WILDE 474-1234

EXECUTIVE HOME
SEAVIEWS $119,000
Quality constructed Spanish Contemporary. 4 Bdrms, 2½ baths, entertainment size dining room, family room off kitchen. Corner lot completely landscaped. Double garage plus extra parking. Near schools and beach. Definitely a house worth looking at.
478-8780 JUNE CORBY 474-1234
478-2459 SHIRLEY WILDE 474-1234

SEAVIEWS
$72,000
Terrific family home. 3 or 4 bdrms. Fireplaces in living rm and family rm. Separate dining rm. Spacious kitchen. 4 pce. and 3 pce. bath. Large corner lot. Freshly decorated. New carpets. Full bsmt. MLS.
478-8780 JUNE CORBY 474-1234
478-2459 SHIRLEY WILDE 474-1234

OPEN HOUSE
SAT. & TUES. 1-3
842 COLES
—4 bdrm. 3 baths.
— lovely treed lot.
— many extras
— MLS 31934
See display ad tonight or Sat. morn. for more information or call:
JEAN McMICHAEL
595-5171 OFF RES. 477-9113
Pager 388-6275 NO. 950

OPEN SUN. 2-4:30
6326 RODOLPH RD.
Country-sized kitchen
Family Room
Formal Dining
Four Bedrooms
Sunken Living room
Stop over the weekend and discover all of the other features this home has to offer. This extra special property has room for all your family. MLS 30665. See it with:
JACK GRANT
595-5171 OFF. RES. 477-9113

1. Small bungalow in excellent Fairfield area just right for 2 people. This home is central to amenities and in well maintained condition.
2. Large older home in Fairfield prime area 4 bedrooms, 1½ bathrooms, modern kitchen and extra large living room with fireplace plus guest dining room.
3. 3 bedroom home in Gordon Head immaculate inside lots of room for development in basement.
FLORENCE MAUGER
595-5131 Off. Res. 656-6509

HOME PLUS REVENUE
$49,000
2 cozy homes situated on one lot ideal for extra income or inlaws. Situated close to shops and schools, hurry on this one can't last long at this price.
SHIRLEY McLEOD
382-0623 474-1234
479-5571 DOUG STOREY 474-1234

4 BDRMS 2 BATHS
$41,500
If you are in need of a large family home at a low price, give me a call and I will be happy to show you through. All rooms are large and tastefully decorated, also there is a large workshop ideal for mechanic wanting to work from home, this home is situated close to a large shopping centre and schools.
SHIRLEY McLEOD
382-0623 474-1234
479-5571 DOUG STOREY 474-1234

JUNE
POSSESSION
If you're looking for a home today, but don't want to move until June, why not look at this family orientated home. Four good sized bedrooms, 2½ bathrooms, finished rec room plus family room with fireplace. And as a bonus there is a 15 x 32 pool off the sundeck, fully fenced for complete safety. Close to all amenities in popular Colwood $69,900. ML30733.
478-4761 MIKE RYLAND 474-1234

QUIET AND
COMFORTABLE
STRAT DUPLEX
One side only-featuring-inline living-dining room with fireplace-3 good bedrooms on main, full high and dry lower main floor-almost completely finished. Providing rec room. Extra bedrooms and second bath. Maintenance fees $20 p.m. Ideal location close to city centre-bus and schools. Good area for children. Open to offers on $56,500. View by appointment only call:
479-5571 DOUG STOREY 474-1234

VENDORS
TRANSFERRED
The following homes offer the best buys on todays market for details call:
ALBAN BOWES 479-5693 or
474-1234

1066 GOSPER CRESCENT — 3-4 Bdrms full high basement, fireplace 2 guest size dining room, 2 baths, recreation room, drive in garage, beautiful gardens, fruit trees and a park as your front yard. Walk to golf, tennis, swimming and shops. Excellent buy at $75,000. MLS.

1017 GOSPER CRESCENT — 3 bdrm. split step home, fireplace, dining room, sliding glass doors to barbeque deck, picturesque gardens, tool shed, carport, an excellent retirement home. Asking $61,900.

655 ROTHWELL — a beautiful starter or retirement home, 2 Bdrms, fireplace, recreation or family room, close to all amenies. Asking $54,900.
479-5593 ALBAN BOWES 474-1234

KLAHANIE
2 ACRES $139,000
One of a kind. Over 2500 sq. ft. of quality const. 3 Bdrms, 3 bathrms, plus bedrm and sitting rm on main floor. 5th Bdrm in Bsmt. Honey Onyx floor to ceiling fireplace. Fantastic kitchen. Sauna off master, intercomb, patio. Concrete and blacktop parking for several cars. Matching barn and workshop, 2 Box stalls. Carport with 10'10" clearance, enced pasture/land. A beautiful property to show. MLS
478-6780 JUNE CORBY 474-1234
478-2459 SHIRLEY WILDE 474-1234

EARLY POSSESSION
Great family home on 1 full acre suitable for livestock, chickens, gardening and the kids. 4 Bdrms plus 2 full baths. Full Bsmt. MLS. Asking $57,000.
478-8780 JUNE CORBY 474-1234
478-2459 SHIRLEY WILDE 474-1234

LAKEFRONT HOME
FABULOUS VIEW
Well-maintained 3-bdrm home featuring desirable extras such as rec room with wet bar, a den for hubby and 3 bathrooms. Lovey LR with brick fireplace and cozy DR opening onto spacious sundeck facing the lake. Your own beach and private floating wharf right in your front yard. Plenty of room for a family, yet compact enough for the retired or working couple. Double carport plus extra parking for boat or camper. Pleas call for appt. to view. $76,900. ML30996.
478-4761 MIKE RYLAND 474-1234

250 HOUSES FOR SALE

Realtor
Canada Trust

COZY COTTAGE
$29,000
Situated close to cshools and shops on 8,000 sq. ft. lot ideal starter or retirement.
SHIRLEY McLEOD
382-0623 474-1234
479-5571 DOUG STOREY 474-1234

OPEN
SAT. 1:30-4:30
2658 FORBES
You must view this updated 1½ storey home of character and comfort. 3 large bedrms, with den, huge west-facing sundeck and heated by hot water. New double garage or workshop. Come, see, then let your offer on asking price of $55,900. MLS.
479-1667 DOUG RELF 479-5761

OPEN HOUSE
Fri. & Sat. 1:30-4
3680 ELLISTON
Older home on quiet street, close to all amenities. 3 bedrooms on main floor. Charming breakfast nook off kitchen, overlooking garde. Dining and Living room in line — brick fireplace. High basement. Asking $54,500. Mary James in attendance. 479-1667, 721-3928.

OPEN
SAT. 1:30-4:00
304 CADILLAC
DELIGHTFUL 2-B.R. (3rd dn.) bungalow, din.rm. lovely views of Olympics from L.R. picture window, full bsmnt. with space for 4th B.R. and rec. rm. If you've been looking at no-basement homes you'll love this "buy" for only a few thousand extra!! Cl. title. ML 31693.
C. Atkins 479-1667 B. Brown

Colwood Lake Area
SPLIT LEVEL
Take Marlene to Charlotte then to Sarah which is a side-sac. A split level that is a welcome alternative to std. cathedral entrance, has 3 BR's, 1½ bathrms, floor-to-ceiling brick FP, finished rec. room, with electric wall F.P., rough-in third bathroom. All in tip top condition. High carport with access to rear of lot. Asking $64,900. Wilfred Davis 479-1667 or 658-8884.

SECLUSION
Rising among mature oaks on 220 ft. lot in Saanich East you will find this 2 or 3-bedroom stucco bungalow. Living rm, dining area and step saving kitchen with full basement provide much living area. A hammer and paint brush will vastly improve the equity. MLS 32365.
479-1667 DOUG RELF 479-5761

594 SQ. FT.
WORKSHOP
with 10-ft. ceiling suitable for the family work-a-holic who delights to work at home! For the rest of the family — a 4 or 5 bdrm modern stucco bungalow complete in every respect. Unique kitchen, 1½ baths, rec. rm. on oversized treed lot. A pure delight for the oldest to youngest. MLS 32344. $59,900.
479-1667 DOUG RELF 479-5761

Central Saanich
Valley & Malahat
Views
2-year-old, 3-bedroom, full-basement home. 1250 sq. ft. on main. Lower level ready to develop and featuring R.I. fireplace — Call me now on this exceptional home. Offers on asking price of $64,500. Call Mary James, 479-1667 or 721-3928.

GORGE-BURNSIDE
2-bedroom oder home with high, full basement. Worth seeing. needs yard work. Asking $45,500. Call Mary James, 479-1667, 721-3928.

A HOME
NOT A HOUSE
Is for sale. A one-of-a-kind character home, beautiful to behold and absolutely loaded with charm and welcoming warmth. Two levels, but no bsmnt., ige. living room and dining room, family room off kitchen, four bdrms. Secluded treed no-through street. Drive by 1070 Jasmine Ave. then call Lillian Hendy, 479-1667 (24 hrs.). Priced in low 60s.
Royal Oak Branch

LANSDOWNE Properties Ltd

OPEN HOUSE
1465 HAMLEY ST.
SAT. 1-4 P.M.
FAIRFIELD. PRICE LOWERED. Charming 2-bdrm. house with a large productive garden. Liv. Rm. with fireplace, large kitchen with eating area. Garage in basement. Now only $44,500. MLS. PETER OR PATTIE BARDON, 592-2431 OR 384-3947.

NEW HOME
$71,900
This superbly-built 1280 sq. ft. home has a lovely bright Liv. rm., Din. Rm. and Kitchen with double access to sunporch and views of the Olympics. 3 Bdrms., LARGE master bdrm. with walk-in closet and 2-pce. ensuite. Enclosed dbl. garage. Located on quiet cul-de-sac off McRae. MLS. PETER OR PATTIE BARDON, 592-2431 OR 384-3947.

Island Homes Ltd.
2504 DOUGLAS
386-7545

REQUIRES
FIXING
This excellent 3-bedroom family home in the Glenford area, only requires superficial redecorating. It features a separate dining room, large kitchen with eating area, oak floors and a full high basement with some development. Ideal for the home improver. Priced at $52,500. Bill Palfrey, 386-7545 or 598-4210.

OPEN HOUSE
Duplex in Victoria, near Gorge. Live-in one unit and receive $300 from the other unit. $52,500, $1,000 below appraised value. 646 Langford St. Saturday, Sunday 1-5. 598-3870.

250 HOUSES FOR SALE

WHITTOME'S

OPEN HOUSE
SAT. 1:30-4:30
1023 LEEDS PL.
3 BDRMS., 1½ BATHS, NO BSMT.
1576 SQ. FT.
Jack Swanston
386-8441 Jack Swanston 592-6338

Central Saanich
Views of Haro Strait and San Juan Islands from this 3-bdrm., ranch-style home situated on large corner lot, living room with fireplace, family room also has fireplace. Workshop and garage. Many apple trees and plenty of room for garden. Asking $75,000.
386-8441 Oliver Douglas 598-3926
386-8441 E. Wilkinson 652-2739

Hillside Area
Drive by 2932 Shelbourne St., 2-bdrm. stucco bungalow, close to schools and shopping on large easy-care lot. Ideal starter or retirement home. DO NOT DISTURB TENANTS. Asking $45,950. For more information and to view please call:
386-8441 Oliver Douglas 598-3926
386-8441 E. Wilkinson 652-2739

$55,900
Try your offer on this good family home with 3 bdrms. in immaculate condition. Corridor-style kitchen that's bright and cheerful. Room for more development in full bsmt. MLS 30945.
386-8441 Donna Vaitkoski 384-2057
386-8441 Bob Johnson 592-3573

SWINERTON'S
REALTY WORLD®
FAIRFIELD
HOME & INCOME
Fine side-by-side duplex on 75x105 level lot, 3 blks. from sea and park. Each side comprises L.R. with F.P., dining rm., 4 good bedrooms, 4-pce. bath, kitchen, separate laundry rm., oil-fired HOT WATER HEATING. CLEAR TITLE. TRY your DOWN PAYMENT! ASKING PRICE $66,900.
ED JUPP, 385-2481, res. 592-1019

$39,900
3-bedroom bungalow on quiet cul-de-sac. Separate dining room. Close to Jubilee Hospital. Part basement, oil heat. VACANT.
DOUG BOWEN, 385-2481
MRS. WEBB, 477-3095

Spacious 'A' Frame
On 1.85 Acres
$89,500
Peace and seclusion reigns supreme over this top-quality residence comprising 8 rooms — spacious views, L.R. with log-burning heatilator — F.P., gracious dining room, 3 B.R., Den, 2½ baths, Family room with F.P. and bar — several views. Situated in the Metchosin area on a high-wooded hillside site.
ED JUPP, 385-2481, Res. 592-1019

$44,900
5 Bedrooms
Located on treed, landscaped lot in Glanford area. Full basement. Carport. Completely renovated. Excellent heat unit. New water heater. I believe this to be one of the best values in town. VACANT. Easy terms.
DOUG BOWEN, 385-2481, 383-1995
Swinerton's Realty World

KASAPI HOMES
$900 D.P.
$900.00 down and a good credit rating will move you into a new house. Various styles and floor plans to choose from. Colonial Italian, Modern with post and beam ceiling, Spanish and Conventional. Houses in different stages of construction, buy now and finish the house yourself or choose your carpet colours, etc. and we will finish the house to suit you.

CUSTOM BLDG.
Tired of looking at houses that are not just right for you? Let us build a new house for you, do some of the work yourself and save money. Buy from a builder that has been building houses in this area for 24 yrs. HUDAC MEMBER.

TRADES
Tired of waiting for your present house to sell, trade with us and move into a new house immediately. Looking for trades up to $55,000.
Mrs. Pat Saulnier, Kasapi Const. Co. Ltd., 538 Dupplin Rd. at 386-6191 or Res. 384-2197.

Cedric Steele Realty Ltd.
388-6258

RETIRE IN
ELEGANCE
Beautiful Rockland character home ideally suited for the couple who like to entertain and have antique furniture. Magnificent entry with open staircase to upper level. Lovely formal living room with fireplace, cosy den with fireplace, large separate dining room, modernized galley kitchen. Upstairs comprises master bedroom with lavish ensuite, guest bedroom also with 3 pce. ensuite, sewing room and office. This is an unusually attractive home offered at the realistic price of $104,500.
BARRY BOWES
388-6258 383-1540

SEA VIEWS
CENT. SAAN.
$79,900
This 3-Br. custom home is approx. 3 years new, with over 1,400 sq. ft. on the main floor.
Features include — heavy cedar shake roof
Intercom throughout
Built-in Vacuflo system
Built-in smoke detectors
Dishwasher
Thermopane windows
3-pce. en-suite
Vaulted ceiling in L.R.
Separate dining room
2 floor-to-ceiling fireplaces
Priced for quick sale, vendor says sell. To view by appointment only quickly call SHANE BEFURT 386-6164 or 385-3664 Castle Properties Ltd.

OPEN HOUSE
SUN. 1:30-4:30
$44,900
Name youd own terms when purchasing this attractive 3-bedrm. and den bungalow at 3320 Cook St. W-W carpet over oak floors, F.P., modern kitchen and bathrm., Sunporch, sep. large workshop with bench, etc. Oil H.W. furnace, fenced backyard. Try your low D.P. Westgate Realty Ltd., 388-9941, J. Ranson 479-5910.

GORDON HEAD, BY OWNER, 2 year old 3-bedroom, 2½ bathrooms, 1250 sq. ft. on main plus finished family room with fireplace. Quality carpet throughout, close to all amenities. $71,500. 477-3235.

2 BEDROOM HOME WITH FIREplace and diningroom, everything immaculate, on ½ acre lot, $47,000 firm. 478-7243.

PRIVATE SALE
3 bedroom house. Fruit trees, 80'x134' lot. $65,500. 479-3591.

250 HOUSES FOR SALE

Century 21
MAYFAIR REALTY
Mayfair Centre
386-2955

NOW OPEN
6 DAYS
For I.C.B.C., Real Estate and Insurance
WED., THURS., FRI., TO 9 P.M.
AND ALL DAY SAT.
WE'RE HERE FOR YOU!

OPEN HOUSE
SAT. 1:30-4:00
1701 DAFFODIL
Brand new cedar and stone 3 bedroom home. Different plan featuring large living room with vaulted and beamed ceiling. Separate dining room, family kitchen, large master with ensuite. Good size private lot. Take interurban to Chesterfield and follow arrows. $67,900 (MLS ,31978). PETER SYKES, 386-2955 or 382-3216, GEORGE WALL, 386-2955 or 477-0548.

OPEN HOUSE
SAT. 1:30-4:00

250 HOUSES FOR SALE

National Trust Realtor — 3108 SHELBOURNE 595-2121 — 3960 QUADRA 479-7161

HYACINTH

Park, directly across the street from this home, situated at the end of a nu thru road. Four bedrooms, inline dining room and living room, oak floors, rock fireplace, triangular shaped old brick bar separates den and rec room complete with built in fridge and TV, well treed and landscaped large lot. From the dining room you view Panama Flats, the park includes tennis courts, baseball diamond and children's play-ground. All this and more, only $68,500. Call:
LARRY LINEHAM, 595-0134
OFF. 595-2121

FAIRFIELD

1260 sq. ft., spacious hall with fireplace, L.R. and D.R., window seats, built-in buffet. Modern kitchen, 2 bedrooms. Oil hot water heat. Drive-in garage. Easy - care lot. Full price $51,900. Call:
DORIS ADAMS, 598-1813
OFF. 595-2121

GORDON HEAD LOVELY

Built in 1972, 3 bathrooms, 2 fireplaces total of 1950 sq. ft., 70x122 landscaped property, in quiet cul-de-sac among fine homes. Quality throughout, $76,500 please call:
SID HASLAM 477-1994
GRAY LAITE 656-5267

HIGH QUADRA

Delightful 2 bedroom home with lower level a real entertainers paradise. Total 1240 on main level, dinning area 10.8x10.7, fireplace in excellent L.R. Grounds are landscaped with garden, fruit trees and patio area. Drive - in garage. $57,500.
SID HASLAM 477-1994
GRAY LAITE 656-5267
OFF. 595-2121

LAKEHILL

Country living yet 2 minutes from bus line. 8 years old, approx. 1100 sq. ft., F.P. in L.R. 3 bedrooms, family room kitchen, laundry room in rear entrance hallway. Ideal for starter or retirment. 77x110 landscaped property. Carport and work area. MLS $51,500.
GRAY LAITE 656-5267
SID HASLAM 477-1994
OFF. 595-2121

RETIREMENT GEM

Attractive ranch style bungalow located on a pretty street in the Marigold area. Spacious bright living room with stone fireplace, entertainment sized dining room and convenient kitchen. Two good sized bedrooms, modern 4 pce bathroom. Utility just steps from the kitchen. Attached garage and fenced yard. New MLS. Low price $52,900.
JUNE HOUGHTON 477-6185
OFF. 595-2121

GLEN LAKE
CLOSE TO BEACH

Own a beautiful home on a large treed lot with 3 bedrooms, 3 bathrooms 3 fireplaces, lovely rec room plus space for 4th bdrm and workshop. Add to all this a legal duplex suite presently rented for $185.00 per month. An excellent by at $75,900. Call JUNE HOUGHTON 477-6185 or Off. 595-2121.

MILLION DOLLAR OCEAN VIEWS

A rare find in this best area overlooking Vantreight farms on the sunny Saanich Peninsula. One owner home, 3 bedrooms (master has 3 pce. ensuite and dressing room) 2nd bathroom has sunken tub. Family room with brick fireplace and patio off. High sunny property with ocean views to the North-East and South East is its a beauty. $97,000. MLS.
GRAY LAITE 656-5267
SID HASLAM 477-1994
OFF. 595-2121

NEWLY LISTED

4 bedroom home, close to downtown. Large family kitchen, separate dining room, pantry, separate laundry room and large storage shed. Asking only $48,900. MLS. Call JOT HOME 479-7161 office, or evgs. 592-2130.

JACK MEARS OAK BAY REALTY LTD.

2194 OAK BAY 598-3321

Where Trust Is the Basis Of All Business

OAK BAY—THE DOWNES

Looking for Oak Bay property with a view of the Olympics, not too large a garden and a little bit extra in the way of accommodation? This could be the answer. Three bedrooms, family room, office and a comfortable in-law suite provide plenty of room for a family in a popular area close to schools and the university. Price $87,500. To view please call PAT STYLES or HAROLD WHILEY at 598-3321.

Member Relocation Services Canada

BROWN BROS. on LANSHARD — "People Helping People"

OPEN DAILY
1038 Wollaston St.
1:00 to 4:00

You're invited to this charming well-kept, neat home of 2 bedrms, formal sep. DR and spacious LR with cozy fireplace. Wall-to-wall broadloom throughout. Ideal for retired or newlyweds. Call your host TED KAY for prior appointments.
385-4086 or 385-8771 (anytime)

South Oak Bay
Now $52,900

Older home on street of beautiful properties 2 bedrooms, full basement needs repairs and decoration. Drive by 2368 Rosario and call JACK or SUSAN BETTS for more details. 385-2481. Swinerton's Realty World

OPEN HOUSE
2758 GRAINGER RD.
LANGFORD

Saturday, Sunday 1-4 p.m. Well maintained two-bedroom, full basement house with garage and sundeck, on dead end street. Large enced lot. Asking $46,900. 847-3068.

BRENTWOOD BAY

View over the water. Attractive 2 bedroom home. Master queen size. Large living room with brick fireplace. Rec. room in full basement. Beautifully landscaped. Fantastic price of $59,800. Call 652-2198 after 5.

MOVE RIGHT IN!
Reduced to $53,900

Newly-renovated 3-bdrm. home. Nicely landscaped, 60'x120' lot on quiet, "no-through street." Attractive financing pre-arranged. 595-6166, 478-5550.

DELUXE DUPLEX, 3987 BRAEfoot Rd. Strata Title. Unique design, 3 bedrooms, rock fireplace, enclosed garage, full basement partially developed, 1,200 sq. ft. Good location. $55,000. 479-2577 or 478-3226.

PRIVATE SALE

Custom built, post and beam style 3 bedroom house, rec room in full basement, 13 years young, 6¼ per cent, mortgage. Lake Hill area. 479-1815.

1-BEDROOM COTTAGE ON 65x150' lot. 5275 West Saanich Road, at Prospect Lake, $39,000 or best offer. 479-8160, after 5:30.

250 HOUSES FOR SALE

B.C. LAND AND INSURANCE AGENCY LTD.

IF ORDINARY ISN'T YOUR STYLE

See this unique, split-level home today. You will be impressed with the spacious design. Huge family room with woodburning, heatilator F.P., hide away game room, great for adults or kids, 3 or 4 bedrooms, 2 bathrooms, lovely kitchen with eating space, plus separate D.R., large garage and loads of off-street parking. Close to downtown Langford. Owners must sell. Asking $62,500. M.L.S. 31969.

WANT A QUICKLY? $44,900

Estate sale requires quick sale on this older 4-bedroom Vic West home. Could be double family accommodation or group purchase. Try your offer you could be surprised. M.L.S. 31410 388-5555 (24 Hrs.) Chummy Crabbe 479-7998.

Ridley Bros.

Development Co. Ltd.
318 Metchosin Rd.
Membtr Victoria H.U.D.A.C.

$45,000
$1,250 DN.
$205 MON.

CHECK THESE FEATURES
—Own your home and lot.
—Spacious 3 BR. with 1½ baths
—Carpeted thruout
—On cul-de-sac in quiet residential area
—Close to schools and all amenities
—Quality construction with 5-year builders warranty.
For more info — and viewing at your convenience please call 478-1721 or 384-8075 pager 519; ask for Ron. Ridley Bros. Developments Co Ltd.

SEABOARD PROPERTIES LTD.

COUNTRY CHARMER

An easy to handle property in rural area on 100'x143'. Grow your own garden vegetables and close in greenhouse frame in rear yard for year round supply. Home has 2,555 sq. ft. finished area including private one bedroom apartment on lower level. Too much value here to stay on market for long. $84,900. 652-1161 FRANK CSINOS 652-2202
SEABOARD PROPERTIES LTD.

NEW SEAVIEW CONTEMPORARY WITH A VERY SPECIAL FLARE
$159,900

This very unique Cordova Bay home has 3 large BRs all with ensuite plumbing, 28x15 LR with marble FP, separate DR, a very modern kitchen with all appliances incl. This home is a must to see with features too numerous to list. Top quality materials used throughout this very unique home. Reduced for quick sale. For appointment to view quickly call SHANE BEFURT, 385-3664, or Castle Properties, 386-6164.

OPEN HOUSE
FRI. - SAT. - SUN.
1-5 P.M.
1468 Cranbrook Pl.

(OFF HIGH DONCASTER)
On Centrally located, beautifully maintained (5½ yrs. old), 3 bed home. Spacious livingroom, sep. Diningroom, eating area in kitchen. Nicely landscaped. Lot on quiet cul-de-sac off Cedar Hill Golf Course. Asking $72,000. 595-1341.

GORDON HEAD

By owner. 3-bdrm., 3 pce ensuite bathroom, 5 main bathroom, big kitchen with built-in oven (Surface plate), dishwasher, garburator, L.R. and family room with F.P., separate D.R., plus complete bsmt., with bathroom and sauna, double garage, lot over 13,000 sq. ft. with patio and cherry orchard (surrounded by trees). All this for only $129,500. Viewing by appointment 477-4736.

COMFORTABLE FAMILY HOME for sale by owner. 3 bedrooms on main floor, large eating area, fireplace, sundeck, full basement includes, office or extra bedroom, drive in garage, workshop area, coal storage room, family room. Close to bus stop, schools and shopping. $57,000, offers invited. Drive by 482 Obed Ave. and knock if interested. Phone 386-6807.

A.H.O.P.

FOR THE OPPORTUNISTS
Single-family housing to be built on large lot. Tastefully designed units to offer maximum comfort. Down payment $1,250. Monthly payments as low as $250 depending on income. 382-1734.
SUREWAY DEVELOPMENT

ALBERT HEAD

By owner. Corner Olympic View and Bradene. 2,604 sq. ft of excellent construction on large landscaped lot, 100 yards from best beach in Victoria. See it to appreciate it! Price $85,000. Open to offers. Call 382-5958 or 478-1133. After 5 and on weekends.

BY OWNER

3 bedroom home, approx. 2,000 sq. ft. Sunken living room with fireplace, formal dining room with recessed ash panelling, solarium, English pub in basement, old style country kitchen. This property is offered by the Owner with clear title at $69,500. 652-1356 after 6.

MOVING

Almost 2 acres of parklike seclusion, 1 year old, custom built 3-bedroom home, within 7 mile circle, nearly 1500 sq. ft., 100% thermopane, 1½ baths. Owner will consider offers on asking price of $82,500. 479-9953.

$61,500 WILL BUY LOVELY 3-bedroom Colwood home, 1½ baths, fireplace, rec. room in basement, fenced backyard, featuring patio and sundeck, close to schools. 478-5444.

RICHMOND — LANSDOWNE
1265 sq. ft., 2-bedroom bungalow, large living room, family size dining room, electric kitchen. Full high basement. Easy care lot. Asking $68,900. Owner. 592-2952.

BY OWNER, LAKE HILL, 3 years old, finished basement, $58,900. 479-9443.

2 HOUSES, READY TO MOVE, IN Duncan area; also one heavy duty tandem trailer. 112-748-9214.

250 HOUSES FOR SALE

Century 21 WESTERN HOMES — 1037 Cloverdale — 386-3494

SAANICH EAST
DRIVE BY'S

1614 Dougall — $65,900 — 3 bdrms.
1796 Trieste — $77,900 — 3 bdrms., 2½ baths
1721 Teakwood — $77,900 — 6 bdrms., 2½ baths
4382 Elnido — $89,900 — 4 bdrms., 3 baths MLS.
For information call TERRY SMOLLETT 386-3494.

OAK BAY
$42,500

If your family is just one or two people then this may be the perfect starter home. Only one bedroom but the large flat lot leaves plenty of room for an addition later on. Plumbing, wiring, cabinets were new in 1972. Some carpeting is brand new. Super area of nice homes. First home? Location important? Call now BRUCE KLAVER, 336-3494 (24 hrs.). MLS NO. 32513.

$54,900
OAKLANDS
SWIMMING POOL

A good home for anyone who wants to live close to all amenities. 3 bedrooms, large master, living room with fireplace, part basement. A really neat place with some room for improvement. MLS 32110.

Don't delay call today.

JACK DAVIS
386-3494 (24 hrs.)

NEW DALLAS FAIRFIELD BEACON HILL

The perfect area and the perfect home for the couple who want location, convenience and quality now, and lots of potential for expansion in the future. MLS 30755.

For Full Details Call Now
Jack Davis
386-3494 (24 hrs.)

david burr LTD.

655 FORT ST. 384-9335

A HANDYMAN'S HOME

Hee is your opportunity to get the space you need at the price you want. Two-storey older home features 4 bedrooms, living room with fireplace, separate dining room and spacious kitchen. This family home is located in Fairfield and is convenient to bus, schools and shops. (MLS 30480). Call me for further details.

$49,500
W. E. (WIL) WILSON
384-9335 477-4328

ALMOST ¼ ACRE
COUNTRY ATMOSPHERE

And convenient to town, near the end of a dead-end street. This 2-bedroom home has charm and an affordable price tag at $44,500. Large living room with fireplace, 4-pce. bathroom, kitchen with an eating area — the large backyard is fenced and there is laundry in the full (low) basement. Services are updated (plumbing, wiring, furnace, HW tank, etc.) — this home won't last. MLS 31944.

MICHAEL BURR
384-9335 598-2079

WESTMONT REALTY (1977) LTD. 388-4434

OPEN HOUSE
SAT. and SUN., 2:00-4:30
139 CLARENCE ST.

A rare opportunity has presented itself that allows us to show you a limited selection of deluxe 2-bedroom condominiums in what, I believe, is the best building in Victoria. All are spacious 2-bath corner suites with views of city, sea and mountains. A steel and concrete building assures privacy with soundproofing. Many amenities offered in the building plus close proximity to waterfront, Beacon Hill Park, excellent shopping and bus. Priced from $72,000 to $92,000
388-4434 JOHN BUNYAN 383-7777

OPEN HOUSE
SUN., 1:30-4:00
1108 NORMA COURT

Sparkling clean 3-bedroom bungalow with 17x9½ family room. Large living room with fireplace, attractive kitchen with sliding door to patio. Lot 146' deep. Nice home in Rockheights area off Lampson. Reduced to $49,800.
MIKE PLIMLEY
388-4434 384-8075, Pager 549

Green Acres

4½ PER CENT
EXCLUSIVE RESIDENTIAL
HENDERSON REALTY LTD.
385-9741 (anytime)

WATERFRONT AT ONLY $88-900

With many bedrooms and as many bathrooms for your family to enjoy or you may prefer its revenue potential. This charming home is clean, in top condition, on sheltered Portage Inlet and only minutes to town.
STAN TRONT 477-2829
CHARLIE ARNOLD 592-6454

URGENT! URGENT!
OPEN HOUSE
STRATA DUPLEX
2840 JACKLIN ROAD

3 bdrms., 1½ baths, range and fridge incl. Vacant possession. $34,900, Terms.
RUSS FITZSIMMONS
595-5171 477-2412
Canada Trust

SECLUSION

A.H.O.P. Strata title duplex, natural stone fireplace, wall-to-wall carpet, 3-bedrooms, 2 appliances of your choice, 8 acres forest behind, 8 per cent mortgage, B.C. Grant $2500. Phone 595-5575.

BY OWNER, 7 YEARS, 5 BEDrooms, 3 bathrooms, living room with f-c brick fireplace in-line dining room, also large rec room with fireplace. On quiet cul-de-sac. Close to Mount Douglas Park. Only $66,900. 477-7026.

NEW HOMES — BRENTWOOD
3 bedrooms, full basements, loaded with extras, lovel view lots, $64,500. 1370 Rasiki, Frank Gruber Construction, 652-5761.

BY OWNER—GORGE, BURNside. Large living room with fireplace, large kitchen with eating area, 3 bedrooms, 4th in basement, finished rec. room, garage, fenced yard. Asking $58,900. 382-4591.

NEW HOME

Different floor plan. Gordon Head. Phone 658-8562, after 6 weekdays, all day Saturday and Sunday.

SOUTH OAK BAY, BY OWNER. 4 or 5 bedroom, 2 baths, fireplace, separate dining room, $73,900. To view phone 598-8267.

250 HOUSES FOR SALE

FOR SALE — Royal Trust — 477-0191 — 384-8001

OPEN HOUSE
1536 BANK ST.
SATURDAY 1:30-4 p.m.

PURCHASE OR TRADE

Come out and visit with me and lets discuss how you might acquire this charming up and down duplex located off Oak Bay Ave — close to almost everything! 3-bedroom owners suite — large kitchen and pantry. Good sized lot and open to offers on the asking price of $79,800.
477-0191 KNUD SCHWER 478-8203

1734 KISBER
SATURDAY 1:30-4 p.m.

Cheerful, bright, 2-bedroom, modern-home, with attached garage. Great area, with playground across street. $53,500.
477-0191 JOHN ADANK 479-8135

1867 CARNARVON ST.
SATURDAY 1:30-4 p.m.

Near Carnarvon Park, close to schools and bus line. This attractive stucco bungalow has an L-shaped living-dining room. 2 bedrooms up and 1 in high basement. Secluded sundeck. Priced at $55,500 for a quick sale. Come over and have a look. Call,
477-0191 KEITH LECKIE 598-1667

647 POLYANTHUS
(off Glanford)
SATURDAY 1:30-4 p.m.

Pretty Polyanthus is an apt description of this attractive crescent, and of this well kept 6-yr.-old bungalow. 3 bedrooms on main floor, plus 4th bedroom, 2nd bathroom and famiy room well on the way to completion. Vendor transferred, so try your offer on $59,900. New MLS.
477-0191 DALE YOUNG
112—743-5119
MURRAY ROTHSCHILD
477-0191 477-9363

1708 BAY ST.
SATURDAY 2-4 p.m.

4-bedroom family home close to Jubilee hospital, only 12 years old and asking $65,000. MLS.
477-0191 JACK MOEN 658-5448

1823 SAN JUAN
SAT. and SUN. 2-4 p.m.

Contemporary architects dream for the professional family. 4 bedrooms, 3 baths, rumpus and games room, family room, formal dining room, usual living, 2 fireplaces plus more and more. Asking $110,000. Vendor will carry large first. Don't pass it by. You must see it. MLS
477-0191 SYL SHUMKA 595-1337

SAT. 1:30-4 P.M.
7997 EAST SAANICH RD.

DRASTIC PRICE REDUCTION. 4 BR (master ensuite), 2-pce. bath down as well as Rec. rm. with Raised hearth FP and den. LR with FP, DR, excellent kitchen with eating area. Thermopage and screened windows. MUST BE SOLD.
JESSIE McGRATH 384-8001 or Res. 479-3982

551 JOFFRE

Will be open SAT. 1:30-4 P.M. Top condition retirement bungalow. 2 bedroom, attached garage. Attractive lot. $42,500. MLS.
DAR GARSIDE 384-8001

SAT. 2-4 P.M.
3127 BALFOUR
Low price of just $44,900

Low down payment
Energetic young couple Brighten up my day and come on in and have a look.
CONNIE REYNOLDS 384-8001 or Res. 477-8914

SAT. 1:30-3:30
530 VIEW ROYAL AVE.

Immaculate no step 2 BR seaview home on large easy-care attractively landscaped lot. Luxury wall-to-wall in LR and DR, oak cabinets in kitchen. $73,500.
MRS. MARILYN WOODWARD
384-8001 or Res. 477-2722

TWO HOMES ONE PROPERTY

'Live in one — rent the other.' One home is 5 yrs. old, 1600 sq. ft. with 3 bedrooms and in immaculate condition. The second home is 1 yr. old, 1100 sq. ft. and 3 bedrooms. Situated on ¾-acre lot near site of new hospital. Asking $120,000. Exclusive with
GALE CHRISTENSON
477-0191 477-7047

2-BEDROOM CUTIE
$53,900

Immaculate 2-bedroom starter or retirement home on quiet cul-de-sac near Simpsons-Sears. Extra bedroom in basement. Nicely landscaped yard. Close to bus, shopping, etc. New MLS. For appointment to view, call
GALE CHRISTENSON
477-0191 477-7047

NEW LISTING SAANICHTON

Outstanding 4-bedroom home, beautifully located on fenced and well landscaped lot. Loads of extras — priced to sell. Call me for information.
477-0191 PETER CHOWN 477-0767

GORGE WATERS
TREMENDOUS VIEWS!!

Outstanding 3-bedroom on large lot providing unrestricted views. Large new addition makes this a basically newly built home with outstanding living room, 3 baths, large deck — many extras. Realistically priced at only $91,500. Call me for further informaton.
477-0191 PETER CHOWN 477-0767

NEW LISTINGS!!

2 older well-kept homes with magnificent views of downtown, sea and Olympics. In quiet attractive area near Hillside they are close to all amenities. Excellent landscaping, these desirable properties are priced at $66,000 and $63,000. MLS. Call
477-0191 DAN NASH 477-2078

WEEKEND DRIVE-BY'S
LUCILLE DR. (off Clark Rd.)

Hurry! ONLY 3 brand new HUGO HUCKER homes left in sunny Brentwood. 3 bedrooms, en-suite bathrooms, full basements, underground hydro-phone, cablevision, curbs, etc. and priced around $59,000. Call me anytime for i live out here.
477-0191 RON SEDGER 479-3673

JUST LISTED
$53,900

Immaculate two-bedroom starter or retirement home on quiet cul-de-sac near Simpsons-Sears. Extra bedroom in basement. Nicely landscaped yard. Close to bus, shopping, etc. New MLS. For appointment to VIEW Call:
GALE CHRISTENSON
477-0191 477-7047

EDGE OF OAK BAY
$56,500

Seeing is believing — Delightful stucco bungalow with private enclosed deck. L-shaped living room, dining room, 2 bedrooms on main and a 3rd in the basement. Call on this exclusive listing.
VIVIAN M. ROBERTS
477-0191 477-0281

$44,900

Fine area with the finest views. Relax in the cosy living room in front of a fireplace, or enjoy the views. Convenient, well organized California kitchen and dining. Large master bedroom. Full basement—has 2 small bedrooms, rumpus area, utility room. 1½ baths. Sundeck, carport, separate garage. Excellent value. Modern home—ideal for starters. New MLS 32417.
477-0191 SYL SHUMKA 595-1337

HOW ELSE??

Can you get 3 bedrooms, 1½ baths, utility room, living room, eating area with sliding glass doors to private backyard — immaculate condition and only 2 yrs. old. For just $42,500. If price is close all appliances can stay. Existing $36,000 Mtge can be assumed so low down payment will do. MLS. To view this STRATA DUPLEX call CONNIE REYNOLDS 477-8914 or HAZEL CAMPBELL 592-0632.

250 HOUSES FOR SALE

FOR SALE — Royal Trust — 477-0191 — 384-8001

WANT MORE?
NEED MORE?

NOTHING TO ADD — THAT'S RIGHT!! What can you say? This elegant residence has more of everything.
—2800 sq. ft.
—3 baths
—Large sauna
—2 patios
—Sundecks
—DDI garage
—Location
—Great decor
Offered for sale at $113,900 — this property can be viewed by appointment with:
477-0191 KNUD SCHWER 478-8203

OCEAN VIEWS

Drive by 645 Lampson St. then call to view this very spacious (over 1500 sq. ft.) and beautifully crafted home. Large bright dining room with ocean and mountain views. Hot water heating and 3 fireplaces defeats the energy crisis. Superb wall to wall rugs over oak floors. Extra large twin or king size bedrooms. Many, many extras included. Lot 92x127 and Zoned R2 all for $69,900.
JIM WALTERS
384-8001 or Res. 656-3253

SUNNY OAK BAY

First time ever offered for sale. Idealst arter or retirement home with about 1100 sq. ft. on main, including 2 bedrooms, 4-pce. bath, spacious living room with fireplace, nice bright kitchen and separate extra large dining room. Downstairs development includes 3rd bedroom, nice family room, garage-workshop and planting room. Lovely back yard with greenhouse and fruit trees. All for $56,000. JIM WALTERS, 656-3253; Royal Trust, 384-8001.

DRIVE BY
1788 SENWOOD

GORDON HEAD. 3 bedrooms main. Large LR and DR. Bright kitchen, dishwasher. 3 full bathrooms. Ground level self-contained suite ($250 per mo.) Cleaner than new. Reduced $9200 for a now sale. MLS. DAR GARSIDE or LIZ GILLIES 384-8001.

JUST A FEW

Steps to South Oak Bay is this 12-year-old 4-BR split-level bungalow. Large LR, slide doors from DR to sundeck. Family room. Double plumbing. Clean throughout, fine lot. Only $68,500. MLS. LIZ GILLIES or DAR GARSIDE 384-8001.

$40,900
2 BEDROOMS

Charming home on a quiet street in Esquimalt . . . Kitchen with spacious eating area. Laundry on main floor. Full basement. Garage at rear. MLS 30339. TIM HOSKIN 384-8001 or Res. 595-6250.

FANTASTIC HOME SELECTION IN A PRICE RANGE FOR EVERY BUYER

—Like tennis? Move into this 3-bedroom no basement retirement or starter in Gordon Head. The courts are at your back door. Convenient to bus and shops. Great buy at $52,500.

—Nicely treed split level in Gordon Head. Floor-to-ceiling fireplace, open family room off kitchen. 3 bedrooms, den. $89,900.

—On cul-de-sac near St. Michaels, 3 bedrooms up. Finished rec room and 4th down. Nice lot. $68,900.

—Right out of western living! Very contemporary design with 3 bedrooms (master on separate level), irreplacable at $139,000.

—One-of-a-kind! Long, low rancher with a unique indoor pool design that will appeal to anyone needing 5 bedrooms. Delightful to show—better to own! $225,000.

—Gordon Head! Choice of 3 good family homes—all landscaped—all in good condition — from $76,000 to $83,000.
For more particulars and appointment to view please call JEANNIE DEWHURST 384-8001 or Res. 658-8980.

UPPER LANSDOWNE

Large family home on extra large level lot, (build your own tennis court) super living and dining room. 7 bedrooms, 30' rumpus room with fireplace. New listing. $88,500.
DAR GARSIDE, 384-8001.

KNOWLES REALTY LTD.

OPEN TO VIEW
Saturday and Sunday
2:00 — 4:00
(Drive out Pat Bay Highway past Beacon Ave., take next turn right and follow signs.)

$52,500
NEW SIDNEY HOMES

Try $3,000 down payment to put you into this two-bedroom, full-basement home on quiet cul-de-sac in Sidney. Featured are thermopane windows, electric baseboard with individual room control, rear yard sundeck, roughed-in plumbing for future 2-pce. bath down. Designed for "do it yourselfers." $52,500.

NEW — VACANT
$53,750

Three bedrooms, full basement with carport, and sundecks. Wall-to-wall carpeting, thermopane windows, extra insulation, roughed-in plumbing for future bathroom down.
MLS 384-8101
Bill Knowles 384-5075 (Pager 398)
Ken Porter 384-8075 (Pager 307)
Kathryn Van Doesburg 385-9921

ESQUIMALT
REDUCED TO $48,500

This 2-bedroom home with full basement features a bright, sunny, remodelled kitchen overlooking Naden Harbour. Off-street parking for extra vehicle parking could be provided. Clean and well maintained, this home MUST BE SOLD. MLS.
BILL KNOWLES, 384-8101

NEW HOMES

IN
3 Fine Locations
GORDON HEAD
CENTRAL SAANICH
ROYAL OAK
Priced from $59,500
Open Daily (except Mon.) 1-5 p.m.
To View At Your Convenience Please Call

Engineered Homes

385-6211 19 Cadillac Ave.

BEAUTIFUL HOME, ONE YEAR old, 3 bedrooms, separate dining room, spacious kitchen, double carport, large sundeck, 1346 sq. ft., $67,900 or offers. 3983 Braefoot Road, to view 479-2577 or 478-3226.

A GREAT BUY
SAVE $8,000
NEW HOME AND SUITE

Close to Town and Country Centre. $77,500 value for $69,500. Let it pay for itself. Coastland Estates, 479-2150, 479-6022.

BY OWNER

3-bedroom custom-built bungalow, 7 years old, 1,600 square feet of floor area. Large living room with stone fireplace, sundeck, patio. $60,000. 1356 Gladstone Ave. 595-6228.

250 HOUSES FOR SALE

WALL & REDEKOP HOMEFINDERS REALTY LTD

MID 40's

Must sell! 2-3 bdrm rancher, part bsmt., in Gorge. Large 55x20 lot on quiet street. Needs a bit of work. Try your offer! MLS 31726.
LOLA CLARK
386-2911 or 658-5877

ROCKLAND AREA

A totally charming home for the business man who would like to be within walking distance of town and all its amenities. Large square L.R., separate D.R., modern kitchen and 3 bdrms on the main floor. Rec room with F.P., 2-pce. washroom and room for more development in the bsmt. Double D.I. garage, storage for a boat and R.V. on a large lot 76'x178'. MLS 32020. $96,500. See it now with:
HAZEL or NORMA
658-5656 386-2911 383-7796

GORGE
$51,500

2-bedroom, full basement home in a quiet, convenient St. Beautiful livingroom with fireplace, separate D.R., large kitchen. To view call:
MRS. ANITA TAIT
386-2911 or 388-6275, Pager 382

ADORABLE STARTER
$44,900

This home is immaculate inside and out. 2-bdrm, modern kitchen and dining room. Carport and extra parking. Beautiful fenced lot with fruit trees and private patio. Great workshop for the handyman.
ANITA TAIT
386-2911 or 388-6275, Pager 382

$67,500 DUPLEX

Nice side by side, 2 bedroom, full basement duplex. Wall-to-wall carpeting, drive-in garage, good-size lot. In the Tillicum area.
HAL BARBER
386-2911 or 385-1047

WANTED

Large family for this 5-bedroom plus full basement home. Centrally located 12-year-old $59,900.
ALEX TAIT
386-2911 or 477-8522

LOW DOWN PAYMENT!

You can afford a modern, 3-bedroom home priced at only $52,900. If interested, call
ALEX TAIT
386-2911 or 477-8522

$44,000

Large, older home with four bedrooms. Ideal for the Handyman. Owner has purchased and must sell.
ALEX TAIT
386-2911 or 477-8522

$58,500

1½-year-old, 3-bedroom, full basement home. Out of town owner. Must sell.
ALEX TAIT
386-2911 or 477-8522

TURGOOSE POINT
ALL ELECTRIC TUDOR
$64,900 MLS.

Economically heated, 3-bedroom home. Built in vacuum, D.W., and garburator. 2 fireplaces, 3 bathrooms. Delightful .23 (approx.) acre sewered lot. Abundant parking and a productive garden close to beach access and ocean.
NINA STEPHENS 386-2911 (24 hours)

CAPTIVATING CHARACTER
$59,900

This delightfully decorated domain in the Fairfield area is a lovely family home with 3 good-size bedrooms and a large D.R. with some unexpected surprises sprinkled around. You must see inside this one.
DIANE
386-2911 or 388-6275, Pager 346

SHINES LIKE A NEW PENNY
$64,900

No need to clean up before you move into this spotless, 3-bedroom, family home. Large, bright kitchen with lots of cupboards, extra storage too. Workshop and drive-in garage. Manicured lawn and garden. Close to shopping and schools. Neighbours are great. Call me to see many other features.
DIANE
386-2911 or 388-6275, Pager 346

YOUR OWN BEAUTY SALON

Plus a unique kitchen, 3 bedrooms, swimming pool off the master bedroom. Parking for at least 6 cars and a separate workshop and garage. Priced for quick sale. $65,900.
DIANE
386-2911 or 388-6275, Pager 346

TODAY'S BEST BARGAIN

4-year-old, 4-bdrm., full basement home, L.R. with F.P., D.R., ensuite plumbing, large lot in an area of similar homes. M.L. Priced to sell at $55,900.
NORMA or HAZEL
383-7796 386-2911 658-5656

david burr LTD.

655 FORT ST. 384-9335

OPEN HOUSE
4416 COLUMBIA
Sat. 2:30 to 4:30
GORDON HEAD

Don't miss viewing this 1½-year-old split level Spanish-style home. Features 3 bedrooms, plus den. Vaulted ceiling living room with old brick fireplace, and dining room with access to sundeck. Large, roughed in rec room with fireplace. Double carport. A very attractive home. See it yourself. (MLS 31659).

$69,000
W. E. (WIL) WILSON
384-9335 477-4328

NR REALTY
NORTHERN PACIFIC REALTY LIMITED
309-1020 McKENZIE AVE.
VICTORIA, B.C.
479-1687

SEAVIEW

One block from ocean in Sidney — close to shopping and marina — completely finished, 2-year-old home, 3 bdrms., with one 4-pce., two 2-pce. baths. Floor-to-ceiling HEATILATOR F.P. in L.R., also F.P. in family room. Nicely landscaped corner lot, fenced yard. Price at $71,900. To view phone:
HUGH MUNRO
658-5536

OPEN HOUSE

$65,000, by builder. 1,480 sq. ft. finished in spacious 3-bedroom. Can be seen Sat., 11-4, 1751 Triest, off Tyndall or call 383-0085.

HOUSE TO RENT OPTION TO buy. ($47,900) or trade on townhouse or duplex. 595-4118, 652-3627.

250 HOUSES FOR SALE

WALL & REDEKOP HOMEFINDERS REALTY LTD

OPEN HOUSE
3967 Arlene Place

(Off Carey)
Sat. 1-4 P.M.
$61,000 NEW HOME
3 bdrms., 1½ baths, eating area in kit. plus dining rm. Full high basement. Back lane makes excellent parking. Phone now, don't wait.
386-2911 RUTH SALAGA 652-4362

107 Wellington

Fairfield
at. 1-4 P.M.
This beautiful character home has been lovingly and uniquely renovated, and is all ready to move into. 3 bedrooms, 1½ baths, and a huge dining room. Lots of extras. Fireplace, saunas, sundeck, fenced yard, garden. Near ocean. Quiet street.
386-2911 DIANE 388-6275 Pgr 346

585 O'Connell

Sat. 1:30-4 p.m.
Located off Glanford past McKenzie. Super family accommodation, over 1300 sq. ft. on main floor. 3 bedrooms, eating area in kitchen, very large dining area and living room with F.P. Full basement with rec. rm. and lots of workshop area. Loads of extra parking. 20-year-old home. Lot 65'x130'. Good 1st mortgage at 9½%. MLS 31733. $58,500.
CURT SHUBROOK
386-2911 477-4596

2839 Adelaide St.

Sat., 1:30-4 P.M.
Gorge area, lovely 3-bedroom, full-basement home with an in-law suite.
386-2911 HAL BARBER 385-1047

1270 Rudlin

Sat., 1:30-4 P.M.
CIRCLE THIS, $42,900
Immediate possession on this. Three large bedrooms, full basement. 17x14 L.R. with F.P. Big K with lots of cupboards. Fenced yard with garden space. If you're in the market for an older home close to town, see this today with
386-2911 LILLIAN ADAMS 382-6602

2770 Penelope

(Off Vantilberg Cres.)
Sat., 1-4 p.m.
Quality construction superb design on exclusive cul-de-sac in Colwood. Over 1600 sq. ft., featuring 3 bedrooms on main, completeley finished bsmt. Two fireplaces, sauna room, deck and private patio. Close to Royal Colwood Golf Course. Truly a pleasure to view. MLS 32203.
386-2911 LOLA CLARK 658-5877

1030 Jasmine Ave.

Sat., 1:30-4 P.M.
PRICE REDUCTION
Excellent value — 3 bedroom, (1 down), full basement, super lot. $52,500.
HAZEL or NORMA
658-5656 386-2911 383-7796

742 Tiswilde

Sat., 2-4:30 P.M.
Drive approx. 1 mile on Rocky Point and watch for signs. Have fun landscaping this pretty-level acre cleared around the house but mostly well-treed with ferns and a winter creek. Well-built, 1300 sq. ft. home with separate D.R., 3 large bdrms. (master 14.9x12.2 with ensuite), large sundeck. Third 4 pce. bath in the basement. (Some development started). At $67,900, don't miss it!
JO LENNOX, 478-2563
MARILYN MOORE, 382-8015

571 Wooten

(turn off Metchosin Rd., just past the golf course)
Sat., 1:30-4:30 P.M.
Two acres of sunny pasture on a quiet country lane but within walking distance of store, bus and school. Park and sandy beach around the corner. Built with extra care and attention to detail, this 1248 sq. ft., 4-5 bedroom home with fully-developed daylight basement is in TIP TOP condition throughout and well priced at $58,500. Properties like this are hard to find in Metchosin. If you can't make it Sat., phone for further particulars and appointment to view at your convenience. MLS.
JO LENNOX, 478-2563
MARILYN MOORE, 382-8015

5641 Batu

Off Brookleigh Rd.
Sat. - Sun. 1:30-4:30 p.m.
Luxurious executive home situated on 4.75 A. of wooded seclusion near Elk Lake. This home offers almost 1800 sq. ft. on M. floor, thermo windows throughout, vaulted cedar ceilings in L.R. Built-in car garage, etc., etc.
MARTHA WONNICK
386-2011 477-2641

3991 Arlene Place

(Off McKenzie, Off Carey)
Sat., 1:30-4:30 P.M.
1-year old. Three bedroom, 1½ baths, full basement with developed rec. room. Room for extra bedrooms and bath downstairs. Quality carpeting, double glaze windows, corner fireplace, very large family kitchen. Don't miss this one, join me on Saturday.
CAROLYNNE PERRY
386-2911 479-7041

Bayshore realty ltd. 388-6424 1000 fort st.

FOUR BEDROOMS
HIGH QUADRA
$69,500

Character home extensively updated; den, sewing room, separate dining room, living room with fireplace, two full bathrooms, two sunlecks, hot water heating, big double, separate garage and lot is 99x132. Home suitable for in-law accommodation. Vacant. MLS. 31679.

BRENT D. EWING
88-6424 658-5661 res.

ENGLISH TRADITIONAL
$89,500

A classic with leaded-glass windows, arched doorways, french doors, inlaid hardwood flooring and well maintained. Four bedrooms, den, two fireplaces and tastefully landscaped and located in the high Quadra area at
1151 CLOVELLY TERRACE
Full basement with recreation room and drive-in garage. New MLS. 32091.

BRENT D. EWING
88-6424 658-5661 res.

A.H.O.P.
$1,250 DOWN
$45,000.00

OPEN HOUSE, 682 MARLISSA
2-4 P.M., SATURDAY
OFF M

256 WATERFRONT PROPERTIES

TWO PENINSULA WATERFRONT HOMES

NO. 1—LOCHSIDE DRIVE — A finely crafted and quality appointed home on a large, wooded property. Only 1½ years old featuring a living room with floor-to-ceiling rock fireplace, separate dining room, three bedrooms, and two bathrooms on the main level. Extras include thermopane windows, vacuum system and radio-intercom. Full basement. Separate, double garage. Wide view of the Gulf Islands.
LISTED AT $144,500

NO. 2 — ARDMORE AREA — A modern home located on a sunny property fronting on Saanich Inlet. The main level consists of living room, dining room, family room, master bedroom, bathroom and kitchen. A sundeck spans the front overlooking the waterfront. Downstairs there is a recreation room, two more bedrooms and two bathrooms. Another feature of this fine residence is a guest wing, in-law suite or studio complete with kitchen and powder room. On a half acre of property with access to the beach.
LISTED AT $157,000
595-1535 ERIC GRAHAM 656-4489
BOORMAN INVESTMENT CO. LTD.
2045 Cadboro Bay Rd.

400' WATERFRONT

10.5 acres — superb view over Sooke basin — Juan de Fuca — Olympic mountains. Close to 17 mile house — on highway. Beautiful treed, arable soil. One of the last waterfront properties this size in the Greater Victoria area. Excellent fishing. A dream for seclusion and outdoors. Owner anxious to sell, considers trades.
Plus
10.35 acres adjacent to above, with all the attractions, except waterfront. Very vaulble timber and good soil. Please call George Breiter, British American Realty Ltd. 385-1431.

SOUTH OA KBAY TREMENDOUS LOCATION

Looking for an ultra modern, executive type home? This is it! Spacious entrance, sunken living room, separate dining room, four bedrooms, family room, two fireplaces, three bathrooms, den, inter-com, triple carport and lots of extras. Right on the water. Ten minutes from downtown. See for yourself by phoning
WALLY MILLIGAN
384-8001 or Res. 477-5144
Full price $195,000. MLS.

SECLUDED WATERFRONT HIDEAWAY

For writer's, artists, painters or anyone desiring privacy this 9.5 acres (3.84 ha) waterfront property (450 ft) with large 4 year old log home (1850 sq. ft. on each floor, plus 4 year old, fenced orchard. Separate caretakers cottage and many other features. FP. $177,000.
386-3231 Russ McDowell 382-7930
Block Bros. Realty Ltd.

WATERFRONT VIEW LOTS

Landsend Rd. near Moses Point. Two adjoining lots, just under one acre each with approx. 180 and 140 ft. waterfrontage. Piped water, hydro, paved road, etc. Buy one or both, asking $62,000 each (ML). For details call:
HERB McDANNOLD
382-9191 384-6768

THE PERMANENT

183 FEET

SASEENOS WATERFRONT. 2 houses, seclusion, .86 acre beautiful easy access beach. Separate heated workshop, all in terrific shape. $109,000.

JEAN McMICHAEL

595-5171 OFF. RES. 477-9113
CANADA TRUST

OAK BAY WATERFRONT

New! With some 2000 sq. ft. of living on one floor plus sauna bath and family room area. 3 bedrooms. Concrete and brick with shake roof, no-step entry. Luxurious California style townhouse $150,000.
JEANNIE DEWHURST, 384-8001 or 658-8980, Royal Trust.

WATERFRONT ACREAGE ON Cowichan Lake $45,900. No agents. Interested parties send phone number to Victoria Press Box 697.

GORDON HULME LTD.
SIDNEY-SAANICH PENINSULA
656-1154 2444 Beacon Ave.

¾ ACRE DECOURCY ISLAND, 140' waterfront value $13,400, sell $10,500. 478-3549.

1 ACRE DEEP COVE WATERfront, southern exposure, $90,000. 656-4239.

258 CONDOMINIUMS

SEABOARD PROPERTIES LTD.

TREAT YOURSELF TO FAIRCLIFF

Two bedrooms, top floor, western exposure, quiet, tranquil, close to long brisk walks along waterfront, case to bus, shops, etc. If you are seriously considering a condominium call me to view Faircliff, MLS. $43,500.
652-1141 DAVE DAND 658-8490

SELL YOUR CAR!

Located walking distance to all levels of schools, university and shopping with public transportation at your front door. A three-year-old one-bedroom condominium with a southern exposure overlooking attractive landscaped front lawn. Stove, fridge, and built-in book shelves, as well as sauna, whirl pool, recreation room, underground and visitors parking area make this an extremely desirable place to live. Asking $31,900.
477-2055 Fred Dieleman 477-1841
Block Bros. Realty Ltd.
477-8208

OCEAN AND PARK RETIREMENT PARADISE OPEN HOUSE SAT. 1:30 - 4:30

Seven appliances to make your living easier. Ensuite storage. Brick construction. 2-BR, condominium deluxe, but see for yourself No. 203 562 Rather St.
PETER ROBARTS
388-6258 383-3742
Cedric Steele Rlty

JOFFRE MANOR 1121 ESQUIMALT ROAD ONLY 6 LEFT

1-BR from $31,200
2-BR from $37,500
Open to view Mon-Sat. 1:30 to 4:30 or phone CLARE BROCK at 598-3321 or 592-2173 anytime to view.
JACK MEARS
OAK BAY REALTY LTD.

FAIRFIELD 1021 COLLINSON STREET

Only one year old, 13 suites, quiet location. Fridge, stove, dishwasher and compactor. No pets. Two bedrooms. Full price $37,900. Call HAROLD WARE at Castle Properties Ltd. 386-6164 or Res. 385-1580.

FAMILY TOWNHOUSE

A superior bargain. 3 bedrooms, plus extra bedroom and rec room in basement. Vendor is moving, and must sell. Located in Wicklow Court in Quadra-Cook area. Worth viewing if your in the market for a top quality townhouse. MLS 31355.
GALE CHRISTENSON
477-0191 477-7047
Royal Trust

SUNNY

This spotless 3-bdrm. would be great for a young family. Private balcony for sunny days, country views. Good recreation facilities. Asking $43,900.
Ed Kraft Jean Lambert
656-3669 656-3426
CENTURY 21 J. D. BOSDET

ATTRACTIVE, 2-BEDROOM, TOP floor corner, beautiful views, large, wrap-around balcony, handy to everything worth while in and around OAK Bay Village. $46,000. Owner 592-1131.

258 CONDOMINIUMS

1125 DOUGLAS 382-9191

2 BEDROOMS $29,900

Sacrifice sale—bright corner suite, main floor, no steps or elevator in 3-yr.-old complex. Wrap-around deck, appliances, drapes, etc. Immediate possession. Make an offer — must be sold (ML 29742).

BRAND NEW THE SAVOY

Never occupied — deluxe one-bedroom suite in steel and concrete bldg. with downtown convenience. Appliances, dishwasher, drapes, covered parking, etc. Security and quiet with quality amenities and appointments. Must sell, asking $39,500. ML 30672. Open to offers. For information and viewing above 2 eds please call:
HERB McDANNOLD
382-9191 384-6768

THE PERMANENT

Laurel Point

HARBOUR FRONT Luxury Condominiums $80,000 to $170,000

Spacious apartments with 1, 2 and 3 bedrooms and balconies. Some with den, fireplace, large patios, barbecues. Also luxury tri-level townhouses of 3000 square feet Laurel Point facilities include its own library, clubrooms, workshop, swimming pool, saunas, underground parking.
5 minutes lovely walk to the Parliament Buildings and Empress Hotel. And, of course, your very own park in front — right on the water.
225 Belleville (3 blocks west of Parliament Bldgs.). On-site sales office; 386-7752 or call Cedric Steele Realty Ltd., 388-6258.

"SEA VIEW" REDUCED!

OPEN HOUSE

(FAIRFIELD AREA)
Sat., Sun. 1:30-4:30
302 - 141 BUSHBY
(OFF DALLAS RD.)
"NEW" 2 Bdr.
Luxury Condo. with FIREPLACE
Just Reduced $1,900
Now Only $59,000!!
GEORGE GREEN
385-3435 477-4651
P. R. BROWN & SONS LTD.

SEE
HOW MUCH
CONDO
YOUR MONEY
CAN BUY . . .
OPEN
HOUSE
FRI. and SAT. 1:00-4:30
No. 208-1870 McKenzie Ave.

EVERYTHING YOU WOULD EXPECT IN A 2-BEDROOM SUITE AT AN EXCEPTIONALLY LOW PRICE. MLS. ASKING $34,500. MURRAY LAWSON 388-6275, PAGER 2478 or PARK PACIFIC INV. 382-4124

258 CONDOMINIUMS

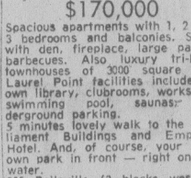

655 FORT ST. 384-9335

VICTORIA
High over the city, 2-bedroom, 1½ bath corner suite on 11th floor with fantastic views of the park, city, harbor and mountains. New MLS 3160. Asking
$47,500
JOHN TODD
384-9335 598-7849

OPEN TO VIEW Thurs., Fri. 2-4

NEAR SEA AND PARK
2-BDRM CONDOMINIUM
$38,900
No. 202-605 COOK ST.
386-8441 Ruth Lukaitis 477-5306

OAK BAY VILLAGE
1-BDRM CONDOMINIUM
$29,500
No. 317-2100 GRANITE ST.
386-8441 Mr. Yelis 383-5039
J. H. Whittome & Co. Ltd.

1040 ROCKLAND NOW $29,900

Unbelievable price reduction of $2,000 makes this charming one-bedroom condominium too good to miss. Spotlessly clean, spacious, well laid out, with quality carpeting, self-cleaning stove, frost-free fridge, drapes, covered parking, etc. this is an adult-oriented building and a well-managed strata corporation.
Emil Izik, 598-6289
Izik Homes Realty, 383-8522

PENTHOUSE LIVING ONLY $58,900

Fully equipped luxury corner split level in the "Royal Woods" McKenzie, 2 beds, 1½ baths, 2 balconies. Facilities incl. library, hobby and workshops, billiard rm, tennis court, swimming pool, swirl pool and sauna. Immediate occupancy. Phone 382-9212, 9:00 a.m.-4:00 p.m. weekdays.

$45,900

STADACONA PARK AREA
2 bedrms., 2 bathrms. (1 en ste.). 3rd floor, balcony, F.P. in L.R., approx. 1200 sq. ft. New listing. For more information, please call:
ED HO
(24-Hour Service)
477-7291 384-8075 (Pgr. 386)
D.F.H. REAL ESTATE LTD.

$37,900
NO STEPS NEEDED
NO STAIRS NEEDED
NO ELEVATORS NEEDED
Main floor corner unit in strictly controlled building at 1025 Inverness. No pets. No rentals. Ideal for handicapped peron. All facilities on one floor. Mountain view. Moffat stove, fridge and dishwasher. Contact owner at 1845 Renfrew Rd., Shawnigan or phone 743-2607.

$29,900.
1 BR corner suite located on quiet street in Upper Fort area. 12 x 21 living room, dining room, ensuite storage, quality carpeting. DIANE FULLMER, GARDNER REALTY LTD. 385-7721 or 384-8075 Pager 407.

258 CONDOMINIUMS

WHY RENT?

A DOWN PAYMENT OF
$450
(With $1000 B.C. Gov't Grant)
A MONTHLY PAYMENT OF
$219.
(Includes Principal, Interest, and Taxes)
INCREDIBLE PRICES
8% AHOP
MORTGAGE
AND AN INCOME OF
$700
QUALIFIES
You to Buy a Condominium Home at
Princess Maquinna
830 Esquimalt Rd.
COMPARE PRICES
1 bedroom from $28,900
2 bedroom from $34,700
2 bedroom and den from $35,600
AND WHAT'S MORE
we look after ALL LEGAL COSTS. Drapes, continuous clean Hot Point range, deluxe frost free fridge, balcony and sundeck, recreation facilities ARE ALL INCLUDED IN THE PRICE.
OPEN WEEKDAYS 9-12 and 1-4:30
SAT and SUN. 1-5 P.M.
EVENINGS by Appointment
BYRON PRICE & Associates
385-2458

RIM ROBERTS INVESTMENTS & MANAGEMENT LTD
702-1175 DOUGLAS 388-6691

Grosvenor Pl.

1342 HILLSIDE
$26,500-$38,900
Open Daily 1-5 p.m.
Two bedroom units start as low as $34,500! Includes Frigidaire washer and dryer in each suite plus Moffatt stove and frost free fridge.
Come on over.
The Price is Right
JOE MANTON 382-5211
PETER MASON 477-9318

Park Pacific

SUPERIOR LUXURY
2 BR. and DEN
CONDOMINIUM
2 FULL BATHS
THE SAVOY
777 BLANSHARD

One of the finest view apartment homes in all Victoria — to the south Beacon Hill Park, The Straits and The Olympics — to the west the Inner Harbor, Parliament Buildings and the Sooke Hills — this exciting home is a rarity on the market. Priced to sell at $77,000 — below replacement cost in this superb steel and concrete hi-rise.
For further information and to view call Robert Young 388-6275 (pager 821) or 383-9898, or J. B. Young 388-6275 Pager 805 or 383-4124.
Park Pacific Investments

Superiority Complex

—Wood-burning fireplaces.
—Unusually large floor plans
—Beautiful kitchens
—Sauna, swirlpool
—Four acres of grounds
—Hilltop views
From $49,900
Phaze II now open every day from 1-5 p.m.
Call 477-7322, 477-1449, 477-9313. Ask for our beautiful 4-colour posicard.

Oakdale Estate

3960 Cedar Hill Road
At McKenzie 386-6742
J. McLaren Construction

TOP FOURTH FLOOR FIREPLACE

First time offered, this 3 yr. condo is on a quiet street in James Bay, short walk to waterfront, Beacon Hill Park, and shops. Immaculate 2 BR fully equipped with thermopane, has spacious rooms inc. 15 ft. master BR en suite with tiled shower, 7 appliances, 40 ft. sundeck. This is exceptional suite at price of $57,900. View by appt. Wilfred Davis 479-1667 or 658-8884.
J. H. Whittome & Co. Ltd.
Royal Oak Branch

CONDOMINIUM With a Difference

What makes this 2-bedroom condo different? Large kitchen with eating area, not a galley kitchen plus large living and dining room. Ensuite with private shower. Just 2 blocks from town, 18" dead air space between you and the suite above. (no noise). Large landscaped private patio. Please call for a private showing: $43,500.
385-7721 Kent MacLeod 595-4273
GARDNER REALTY LTD.

FIREPLACE SEAVIEW

Spacious 1241 Sq. Ft. 2 bedroom condo in James Bay. Quality built with 5 appliances, sauna, swirl-pool, games room, workshop. If you're looking for leisure living investigate this at $57,500. Contact BILL KOZAK at 386-6164 or 388-6275 pager 2880 Castle Properties Ltd.

VICTORIA

Fourth floor corner, two bedroom. Floor-to-ceiling fireplace, beamed ceilings, quality, spacious Crestwood cabinet kitchen. Master bedroom ensuite. $46,900. ML 30925.
JACK COPKE
595-5131 Off. Res. 477-4842
CANADA TRUST, OAK BAY AVE.

FAMILY CONDO!
SMALL DOWN PAYMENT
3-bedroom back suite, located across from the Esq. Rec. Centre. 1150 sq. ft. with lots of extras. Excellent construction. Children welcome! Try an offer on $69,900.
388-7557 Sue Warke 595-0927
Capital City Realty Ltd.

PANORAMIC VIEWS, SOUTH Fairfield, 2-B.R. condominium — top floor, only $44,900.
388-6258 PETER ROBARTS
383-3742
Cedric Steele Rlty.

258 CONDOMINIUMS

REALSPAN PROPERTIES LTD.
846 BROUGHTON 388-6454

CHARMING
ONE-BEDROOM SUITE
318-1025 INVERNESS
—3rd floor location with views
—ensuite storage room
—3 appliances
—swirlpool and sauna
—games room
—low monthly assessment
—good city location near golf course
—meticulously neat
—anxious vendors asking offers to $21,000.
SHOULDN'T YOU CHECK THIS ONE OUT.
CALL ME:
CLARE M. STEVENS
388-6454 658-5072

SHOPPING CONDOMINIUMS? CHECK THIS!

Quiet, centrally-located, convenient. This 2-bdrm suite is all a condominium home should be. It's tastefully finished with quality carpeting and attractive fixtures. It has a large eating area in kitchen. It is located away from the street in a small well-managed building. Asking $43,900. MK 32326, to view this at your convenience call:
ERNIE BRIMBLECOMBE
388-6454 385-2556

LOOK! LOOK! A REAL BARGAIN!
$25,900

3-bdrm condominium offered at a low, low, price. This suite will make a cosy home for you who seek convenient, low cost accommodation. The kitchen has eating area. The suite features plenty of storage, private patio, and separate entrance. Located close to waterfront, parks, recreation facilities and transportation. The price is right at only $25,900.00. Call me.
ERNIE BRIMBLECOMBE
388-6454 385-2556

JACK MEARS
OAK BAY REALTY LTD.
2194 OAK BAY 598-3321
Where Trust Is The Basis Of All Business

CONDOMINIUM IS NOT JUST A WORD

It's a style of living. We have a one-bedroom (quite different) at $54,900 and a deluxe two-bedroom on the top floor at $71,500. Both have six appliances and one or two patios. Close to Dallas Rd. and Beacon Hill Park. To view please call MARJ NAPPER or MARKIE MUNN at 595-4221.

SOUTH OAK BAY WATERVIEWS

One-bedroom second floor co-op suite fronting on Beach Drive. Spacious living room has electric fireplace, windows overlooking boat anchorage with delightful waterviews. A very economical unit offered at $34,000. To view please call BILL RICHARDS at 598-3321 or 595-6219.

GOODWIN MANOR

Two-bedroom ground floor suite in prime location in south Oak Bay. Impressive steel and concrete building with controlled entry and resident manager. Suite has separate dining room, spacious kitchen, two full bathrooms, five major appliances, underground parking, hot water heating, spacious grounds. $67,000. To view please call BILL RICHARDS at 598-3321 or 595-6219.

Member
Relocation Services Canada

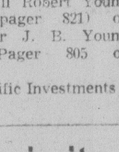

OFFERING
Luxurious Living
IN A EXCLUSIVE SETTING
Special Features include:
—Views with park like setting
—Luxurious interior appointments
—2 bedrooms, 2 baths
—steel and concrete construction
—heated pool, saunas, entertainment rooms.
Open Daily
1:30-5:00 p.m.
OR CALL
386-6762 384-4013
LANDMARK PROPERTIES LTD.

OAK BAY
BEACH DRIVE
Fine water views, large 2 bedroom Co-op Apartment home. Galley kitchen, living room, 4 pce bathroom, spacious living room. Monthly assessment of $70 includes taxes, heat, water and caretaker. Super location. MLS.
$60,000
592-2888 479-4593

NORMAN ROSS & ASSOCIATES LTD.
440-1078 DOUGLAS 382-8151

1170 ROCKLAND

3 LEFT
3 BLOCKS FROM GOV'T HOUSE
2 Br. Condominium, $49,000
OPEN DAILY 1-6
SAT., SUN. 1-5

2 Bedrooms & Den

Plus 2 full baths. Large suite overlooking Beacon Hill Park. Just $45,500. For further information or lease call LORETTA HOGARTH 592-3537 or 592-2407.
WHYTE & GOWER
OAK BAY PROPERTIES LTD.
2227 Oak Bay Avenue

ONLY 6 LEFT
CONDOS
GALORE

I have a number of bachelor and one-bedroom condos in Orchard House, close to town, with water and mountain views. All priced to sell immediately. From $25,000 up. MLS.
385-7721 Dale Briggs 592-3978
GARDNER REALTY LTD.

$23,900

Unbelievable value — 1-bedroom suite in handy location close to bus line. Ideal retirement gem and easy financing and possession can be arranged. MLS.
BERNEIDA TAYLOR
477-0191 382-9485
Royal Trust

OAK BAY AVE.
SACRIFICE SALE

Owner paid $20,000. Must sell, now only $47,000, brand new 2 bedroom, 1½ baths, top 4th floor. To view call PETER PRIMGAARD.
382-9191 656-6625
THE PERMANENT

LUXURY 2-BEDROOM CORNER suite, top floor, ensuite, fireplace, bay window, park view, large balcony, private courtyard and Mt. Baker view, 3 appliances, swimming pool, swirl, sauna, billiard room, library. Owner transferred. $57,900. 595-4885.

1-BEDROOM CONDOMINIUM, parking, pool, sauna, etc. Poplar Street. Owner selling, returning to school. $36,500. To view, 383-1943.

MUST SELL, ONE-BEDROOM condominium, steel and concrete underground parking, low assessment. Asking $24,900. 477-0695.

BY OWNER TWO-BEDROOM condominium near Beacon Hill Park, walking distance to stores, bus routes. $44,900. 477-5629.

258 CONDOMINIUMS

OPEN HOUSE
SAT. & SUN., 2:00 - 4:30
139 CLARENCE ST.

A rare opportunity has presented itself that allows us to show you a limited selection of deluxe 2 bedroom condominiums in what, I believe, is the best building in Victoria. All are spacious 2 bath corner suites with views of city, sea and mountains. A steel and concrete building assures privacy with soundproofing. Many amenities offered in the building plus close proximity to waterfront, Beacon Hill park, excellent shopping and bus. Priced from $72,000 to 592,000.
388-4434 JOHN BUNYAN 383-7777
WESTMONT REALTY (1977) LTD.
920 Hillside 388-4434

OAK BAY MARINA AREA
2 BEDROOMS & DEN
ASKING $32,500

Bright corner suite and shares in a well-maintained Co-op Apartment ½-block from beach and Marina. Low, almost all-inclusive monthly assessment. VACANT — IMMEDIATE OCCUPANCY — MUST BE SOLD — TRY YOUR CASH OFFER!
385-2481 ED JUPP Res. 592-1019
Swinerton's Realty World

DELUXE ACCOMMODATION

This one-bedroom unit overlooks city and legislative buildings. New wall to wall carpet plus undercover parking, sauna, swimming pool, elevators, workshop, games room, outlying green, bowling green, etc. Asking $32,500.
386-3231 Russ McDowell 382-7930
Block Bros. Realty Ltd.

BACHELOR PAD

Dream 1 bedroom ste on 3rd floor facing south, new carpet, well run Condominium. Sacrifice $22,850. Try lower down payments or car in trade.
BOWDEN REALTY 383-5524

OAK BAY

2-bedroom condo in concrete building with underground parking. Only $63,500. Call HAZEL CAMPBELL 592-0632 or CONNIE REYNOLDS 477-8914 or 384-8001. Royal Trust.

KENSINGTON TERRACE

A spacous, 2 bedroom, 1½ baths, corner suite in a well established trouble free building. Includes swirl pool, sauna, games room, large workshop, asking $35,000. Call 383-2542.

CONDOMINIUM BY OWNER, bright spacious 2-bedroom, 1½ bathrooms, adult oriented Esquimalt area. Arrange own mortgage $36,000 or offers. Phone for appointment. 479-7643.

SACRIFICE, $22,850
Lovely 1-bedroom suite on third floor facing south with view. Owner moving, must sell. Low down payment should handle.
BOWDEN REALTY, 383-5524

GLANFORD AREA TOWNHOUSE. Immaculate 3-bedroom, 1½ bathroom home with full basement and secluded patio. On six landscaped acres with pool and playground. 479-5602.

BY OWNER — FAIRFIELD
2 bedroom, 1½ baths, near park, sea and shops, custom decorated, excellent building, $41,500. 384-6549.

259 TOWNHOUSES

Like Nature Walks With a Sea View?
You Can At
Admirals Harbour View Townhouses
Priced from $54,500
933 Admirals Rd.
FOR:
—Three bedrooms
—Fireplaces — Carports
—Basements in many
—Patios — Landscaping
—Cedar and Stucco exterior
—½ acres of terraced Parkland
—Fully Insulated
—Electric heat
—Thermopane windows
Model Home
Open Daily 2-4
Weekends 1-4
VICTORIA REALTY LTD.
386-3585

Century 21 J. D. BOSDET

$48,900

THAT'S RIGHT! THIS IS THE TOTAL PRICE FOR AN END UNIT IN THE GORDON HEAD TOWNHOUSES. UNHEARD OF EVEN IN TODAY'S MARKET!!! CALL
MARGUERITE or TED HOBBS
388-4455
656-5634

OPEN
SAT. 1-4:30
No. 108
1709 McKenzie

Super Townhouse with loads of accommodation. 3 bedrms., sep. dining rm., 2½ bathrms. Fully-developed basmt. with workshop, more storage and family rm. with F.P. Good family home close to all school levels. $64,500. ML. Mary McGuire, 479-1667 or 479-7668.
J. H. Whittome & Co. Ltd.
Royal Oak Branch

New Townhouses 1070 Chamberlain (Off Oak Bay Ave.) From $49,500

3 bedrooms, living room, dining room, carpeted kitchen with Hotpoint appliances, 1½ bathrooms, additional storage space. Exceptional carpeting. Underground parking and activity room. Open every day 1-4 p.m. For special appointment call Byron Price and Associates, 385-2458.

LARGE TOWNHOUSE

Looking for a good "starter" for your growing family? This is it — large is the word with 4 BRS up, 2-pce. bathroom plus 2-pce. on main floor and a full basement. Two patios and a carport. Complex includes swimming pool and games room. $52,900. MLS.
385-7721 Dale Briggs 592-3978
GARDNER REALTY LTD.

PASSMORE PLACE

3 bedroom, 1½ baths, large kitchen with eating area. Living room and dining area with sundeck and patio area. Very low price because "IT MUST BE SOLD." Immediate possession. Call anytime and see the extras.
BERNEIDA TAYLOR
477-0191 382-9485
Royal Trust

SPACIOUS TOWNHOUSE

$48,900

Three Brs, 4-pce. and 2-pce. baths, L-shaped LR and DR, galley kitchen, utility and storage room Plus washer, dryer, range and fridge. CALL: 477-0141, ELSIE O'BRIEN or MAUDE DOBSON.
The Permanent

REDUCTION

Delightful 2 bdrm with 3rd bdrm or den in full high bsmt. 2½ baths, w-w carpeting thru-out. Private, fenced yard. Asking $46,900. MLS. 30027.
386-2911 LOLA CLARK 658-5877
Wall & Redekop Realty

TOWNHOUSE, $3,000 DOWN
Lovely end unit with fireplace. 3 bedrooms, 1½ bathrooms. Parklike setting near Lake Hill and Reynolds Schools. Terms by negotiation with vendor. (eves. 477-7750).
BOWDEN REALTY — 383-5524

OPEN HOUSE

Sat.-Sun. 12-4 p.m. 280 Douglas St. "On The Park". For sale by owner. 1-bdrm. condo. on two levels. 7 appliances included. 385-2332.

259 TOWNHOUSES

OPEN TO VIEW LAKEWOOD TOWNHOMES 864 SWAN

(Off Saanich Rd.)
WEEKENDS 1-4
—2 and 3 bedrooms (master 17x13)
—$46,500-$49,900
—Lake and territorial views
—Small complex (just 11)
—Furnished model
—Close to bus and shopping
VICTORIA REALTY LTD.
386-3585 anytime

$2000 DOWN BUYS EXCELLENT three bedroom family townhouse plan condominium. Vendor will carry. Sacrifice $29,850. 477-7750.

263 GARAGES FOR SALE, RENT OR WANTED

WANTED: SECURE GARAGE for equipment storage. 592-1551, 383-2425.

265 HOUSES WANTED TO BUY

Green Acres

4½ PER CENT

EXCLUSIVE
RESIDENTIAL
HENDERSON REALTY LTD.
385-9741 (anytime)

Take advantage of our 4½% Exclusive Listing Rate. No obligation and free estimate of market value. For an appointment call HOWARD TOMLIN, 477-1327.

HAVE PURCHASERS FOR ESQUIMALT COLWOOD METCHOSIN

If you are thinking of selling and live in one of these areas, please give us a call. We might have the right purchaser for your house. Free market evaluation.
JO LENNOX
478-2563 388-6275, Pager 769
MARILYN MOORE 382-8015
Wall & Redekop Realty Ltd.

WANTED S.A.P.

I have a prospective purchaser wanting a newer executive contemporary home with sea view or waterfront, between 3,000 and 4,500 sq. ft. of living area. Up to $250,000. If possible with swimming pool or room for one and within 5 mile circle. All inquiries in strict confidence. Please call SHANE BEFURT 385-3654 or 386-6164. Castle Properties Ltd.

WANTED! WANTED!

Required for clients (retired) a no-basement ranch type bungalow. Preferred areas 10 Mile Point, Uplands, Cadboro Bay, Gordon Head, Cordova Bay, Central Saanich, up to $100,000, must have view and-or seclusion, waterfront would be excellent. Possession flexible. Please call Roma Molvard. 386-3585 res. 384-4827. Victoria Realty Ltd.

CASH CLIENT

Urgently requires small 2 bdrm, home on bus line. Must be easy care and reasonably priced. BEN GREIG 386-6164 or 598-3105 Castle Properties Ltd.

ALBERTA FARMER

Urgently needs small two or three bedroom retirement in quiet area. Cash to $80,000 prefers semi-rural near Victoria but will consider town. BEN GREIG 386-6164 or 598-3105 Castle Properties Ltd.

CALGARY COUPLE

Are re-locating in Victoria and require a two to four bedroom home in the Greater Victoria area up to $60,000. Cash. Please call their agent CHRIS GREIG 386-6164 or 478-5953 Castle Properties Ltd.

WANTED

Character home in South Oak Bay preferrable south of Central. Please phone FREDDY STARKE 386-6164 or 479-3866 Castle Properties.

ELDERLY COUPLE

Urgently require 3 Bd. with or without basement. Prefer half acre or more. Want room to breathe. BEN GREIG 598-3105 or 386-6164. Castle Properties Ltd.

ALBERTA CLIENT

Wants acreage for investment up to $80,000. Prefers part arable land. BEN GREIG 598-3105 or 386-6164. Castle Properties Ltd.

WANTED—SIDE BY SIDE DUPLEX with basement for Mother and Daughter. If you are considering selling yours, please give me a call. CLIFF SALMOND
L. A. RORDER REALTY LTD.
385-7721 or 477-3626.

WANTED

Waterfront home in Shawnigan Lake up to $70,000. Call HAROLD WARE at Castle Properties Ltd., 386-6164 or Res. 385-1580.

HOUSES WANTED
Cash paid for your house if it is suitable for rental purposes. Call my agent Randy Small 385-1431. British American Realty Ltd.

QUICK CASH
for your home if it is suitable for rental. Call my agent, CHRIS GREIG, 478-5953, or Castle Properties, 386-6164.

WANTED, FOR-FIVE BEDROOM prestige home, will pay $800 a month for option or agreement. Victoria Press Box 543.

PRIVATE
Immediate cash for lower priced home, 652-1562.

PRIVATE
Want older home. Will purchase for cash. 479-2209.

268 LISTINGS WANTED

CHARACTERS!

I have them and I'm looking for character homes to put them in. If you have a character home that you would like to sell from $40,000 and up, CALL:
598-5144 GLORIA JONES 595-1659
T. L. Mann & Associates Ltd.

Urgent need for homes
$35,000 $45,000
Izik Homes Realty 383-8522

270 EXCHANGE REAL ESTATE

LOVELY ONE ACRE TREED mobile home sites on blacktop, phone, hydro and piped water in Sherringham Estates, 13 miles past Sooke. Very private and ideal for retirement site. Will exchange for Mortgages, house equities or anything of like value. $17,500 per lot. 592-2615.

TRADE 2-BEDROOM MAIN floor corner condominium in the Kensington, 1025 Inverness. Full price $37,900. Take over $9700 mtge. Trade for house, land, mortgage paper. Contact owner at 1845 Renfrew Rd., Shawnigan, or phone 743-2607.

BUILDERS, DEVELOPERS
Fairfield waterfront revenue. Value, $125,000. Will consider exchange for new or unfinished house and cash. 382-6370.

OWNER WISHES TO TRADE APprox. $13,000 equity in large 2-bedroom, view condo. for lot. 388-7823 or 477-0489.

ANGLEMONT SHUSWAP LAKE
Have view lot next to Golf Course to trade for what have you? Value $13,000. 384-5016 anytime.

WILL ACCEPT MOTORHOME AS partial trade on 4 acre sea and country view lot, just north of Duncan, $39,900. 746-5294 Duncan.

SMALL OLD HOUSE, NEEDS REpair, Gorge-Tillicum area. Open to offers or trade on $35,000. 479-5304.

WILL TRADE 32' CANOE COVE boat for quality condominium or home, 652-3157.

271 LOTS FOR SALE

DEAN PARK ESTATES

Totally planned and controlled to protect its special environment and your investment. All one third acre lots priced from $28,000 to $49,000.
Located on the side of the mountain adjoining John Dean Provincial Park and overlooking the Dominion Agricultural Farm with views of the Straits of Georgia, Gulf Island and Mount Baker. Dean Park Estates is Vancouver Island's answer to Vancouver's world famous British Properties — features include complete underground services, own water supply, own sewer system, curbs and well lit streets.
All offers dealt with in a most cooperative manner.
Nearly every lot in this development has at least a glimpse of the sea — over 70 sold.
Entrance close by Panorama Recreation Centre on East Saanich Road — From Pat Bay Highway at McTavish.
OPEN DAILY
11 A.M. TO 4 P.M.
SALES OFFICE
656-7041
OR
GEORGE BLACK
382-2426
Pager 2883
ANOTHER QUALITY DEVELOPMENT FROM

Park Pacific

CUAULTA HEIGHTS VIEW LOTS TREED LOTS

Wild flowers and birds. On beautiful Triangle Mountain, 6½ miles frim city. From Victoria take Sooke Rd. ½ mile past Metchosin cut off, left onto Fulton, right on Bexhill to Cuaulta Crescent and Zopata Place.
Sales person on site 1:30-4:30 on holidays and Sundays or by appointment. For further information call
N. Sewell
658-5713

UNIVERSITY AREA
ASKING $31,500

This level, easy to build on lot of approx. 8,000 sq. ft. has been reduced in price and I am looking for a reasonable offer.
WATER VIEW
ASKING $23,000
A sloping lot of approx. 1.06 acres with beach access, is located in the East Sooke area.
For further information on the above call:
386-8441 Jack Swanston 592-6338
H. Whittome & Co. Ltd.

GORGE WATERWAY

CRAIGFLOWER RD.
MESHER PLACE
Fully serviced subdivision, above average sized lots, beautifully treed and sloping towards the water. Close to schools, churches, shopping centre and golf course. A pleasant tranquil living environment from only $26,500. Direct from developer. Phone anytime 388-9644.

$29,900

67x100 ft. serviced lot in Gordon Head. We will supply floor plans free and CUSTOM BUILD your dream house for you, do some of the work yourself and save money. Low down payments and good financing terms. Mrs. Pat Saulnier, Kasapi Const. Co. Ltd., 538 Duplin Rd. at 386-6191 or res. 384-2197.

LOT FOR SALE
$25,000—GLANFORD AREA
OFFERS
FRED LERCH, 595-5131, 384-8075, PGR. 424 CANADA TRUST, 2252 OAK BAY AVE.

NORTH SAANICH
Large 1.78 acres to be subivided into 3 lots at $28,000 each. Price includes water hook-up and any fill required. MLS.

GORDON HEAD
Large panhandle lot (19,000 sq. ft.) with waterview. $39,500. MLS.
385-7721 Dale Briggs 592-3978
GARDNER REALTY LTD.

ARTHUR DRIVE

Attractive lot near waterfront, sea glimpses, south and west exposure, good drainage, trees at rear, ready for building within a month. Terms on prices of $30,000.
Wilfred Davis, 479-1667 or 658-8884
J. H. Whittome & Co. Ltd.
Royal Oak Branch

WILL SELL OR TRADE LOVELY one acre treed mobile home sites on blacktop, phone, hydro and piped water in Sherringham Estates, 13 miles past Sooke. Very private and ideal for retirement site. Will exchange for mortgages, house equities or anything of like value. $17,500 per lot. 592-2615.

BY OWNER
HOLDING LOT WITH VIEW
1 acre zoned residential, perk tested. Bldg site cleared. Fronts on gazetted road allowance. South slope Cloake Hill in N. Saanich, $19,500 firm. No agents. 595-6162, 7 p.m.-10.

TREE PRIVACY

Five minutes walk to beautiful quiet lake yet just 10 minutes drive from Sooke village. Must see to appreciate. 384-5431.

UPLANDS
Private sale, completely secluded, 0.61 acres, residential building lot, partly landscaped with swimming pool and cabana. $89,000. Phone 592-3171.

10-ACRE VIEW LOTS
CENTRAL SAANICH
$62,500 $3,500 DOWN
RICK at DOUGLAS HAWKES LTD.
384-7128 — Res. 477-7074

WILLIS POINT — WE ARE Highland Dist. specialists. 5 Lots for sale from $23,950. ½ to 2 acres. Allan Kleiman, Town & Country Realty Ltd., 382-7276 or 592-9771.

EXCELSIOR SUBDIVISION
Off Goward, near Saanich Observatory. 5-acre lots from $57,500 and 10-acre lots from $65,000; terms with 20% down. 384-3155.

BY OWNER, BEAUTIFULLY-treed and secluded lot, 61'x105' in Rockland area, off St. Charles. Asking $37,500. 388-5454 or 386-1249.

SECLUSION PLUS
One — 10.8 acre view lot with southerly exposure on Mt. Newton. $68,000. To view hone 652-1040.

GORDON HEAD, FELTHAM RD. 5,000 sq. ft. Front hedge, trees. Offers on $33,500. 477-2576 or 477-4745.

SIDNEY
Small apartment lot, a possible 8 units. Water and sewer available. 656-3543.

HIGH TATTERSAL, 3 PRIME lots, fully serviced, for sale, or have built to suit your needs. 384-9793, 384-8391.

SIDNEY
Building lot ready to go, with water view. 656-3543.

10 MILE POINT SMUGGLERS Cove Rd. ¼ acre lot. Plus damaged home. $68,000. Phone 384-3690.

L. BROADMEAD, REDUCED $4000. 961 Shadywood Drive, must sell. 477-8506.

3.4 ACRES, METCH

285 **UP-ISLAND PROPERTIES**

2.11 ACRES
MILL BAY
Treed and tranquil setting approximately 2 miles off highway about 1 mile north of Mill Bay community. $36,000. MLS 31625.
BRENT D. EWING
388-6424 658-5661 Res.
Bayshore Realty Ltd.

MILL BAY
FANTASTIC SEA VIEW of Mt. Baker and the Peninsula. .39 of an acre, electricity and water. Aiget Rd., turn left at Animal Shelter, going north on highway. Asking $25,000. 112-743-5324.

NEW CONDOMINIUMS, QUALICUM, located just north of the village, an excellent area for fishing, and golf. 2 bedrooms plus family room, well built, $36,000. Call Block Bros., Parksville, Jim Kearnes or Casey Watson, direct line, 388-9240. Local 74.

EAGLECREST QUALICUM Beach, see this lovely 2-bedroom home, 1850 sq. ft. all rooms spacious, includes 2 full bathrooms, living room, dining room, 2 heatilator fireplaces. $85,000. Call Casey Watson, direct line 388-9240 local 74. Block Bros. Realty.

SERVICED LOT, PARKSVILLE. 80x120. $12,500. 478-2393.

290 **FARMS FOR SALE AND WANTED**

LAND
1. APPROX. 17.5 ACRES WITH APPROX. 4 ACRES CULTIVATED. THE BALANCE IN NATURAL STATE. THIS PARCEL HAS A REGISTERED WATER SPRING.
2. APPROX. 7.39 ACRES WITH FARM BUILDINGS INCLUDING A THREE-BDRM HOME, DAIRY BARN, HAY SHED, TOOL SHED, MILK HOUSE, MACHINE SHED. THIS PARCEL HAS A REGISTERED WATER SPRING.
3. SIX PARCELS EACH RANGING IN SIZE BETWEEN 5 and 6 ACRES OF LEVEL LAND WITH GOOD WATER POTENTIAL. THIS FARM ZONED PROPERTY IS LOCATED CLOSE TO THE SANDOWNE RACE TRACK. FOR COMPLETE INFORMATION CALL:
386-8441 Jack Swanston 592-6338
J. H. Whittome & Co. Ltd.

Somenos District
120 Acres, 35 cleared. Farm residence and mobile home, barn, poultry house, grainer, fridges, stoves, AND a foundation herd of 10 Registered Herefords with reg. bull. Registered water rights from lake. All this for only $225,000. INTERESTED? We'll talk. Call now.
Herm Williams
477-7291 Anytime
D.F.H. REAL ESTATE LTD.

First Time Offered 167-Acre Parcel Choice Farmland
BEAUTIFUL VALLEY AT COBBLE HILL
3 parcels of 65 acres, 57 acres, 54 acres. One parcel contains 34 acres of Peat Soil. Offered by owner. 388-6875 — 479-1393.

MINI FARM FOR SALE, MCKENzie and Blenkinsop. Will trade for older home. Offers. 477-9241.

293 **GULF ISLAND PROPERTIES**

GALIANO ISLAND
Small log house in beautiful surroundings, 1.26 ac. with beach access across the road. On water system, electric heat, acorn fireplace, 1 BR sleeping loft for children, sundeck and carport, $47,500.

St. Andrews Dr., just under an acre, high sunny knoll overlooking golf course, homesite cleared, piped water, mature trees, $3,500 down on $18,500.

Just under 3 ac. in village area with view of Active Pass, south slope, terms arranged on $29,000.

At Georgie Hills, 1 ac. lot fully serviced, ready for building, warm swimming in 5 min. walk, only $18,000.
Galiano Branch Office
Jean Lockwood, 539-2250

HORNBY ISLAND
Panoramic water view from every window of this luxirous home on Periwinkle Pt. $69,000.

10 ac. of lush meadows and tall trees near sand beach and cottage to be moved on. $39,000.

Acre cottage and fireplace. $18,500.

DENMAN ISLAND
Good oyster beach on this 13 ac. southwest facing. $45,000.

5 treed ac. near sand beach $28,500, ¼ down, balance at 10 per cent.
Call Temple Sinclair 385-2475
or Pat Hanson 335-0129
Call 537-5515

PENDER ISLAND
Modern 1250 sq. ft. ocean front home. Situated on a ¾ ac. southern exposure lot with evergreens and arbutus. Double garage with workshop. Cannot be replaced at $67,000.

OCEAN FRONT POINT
8.15 acs rolling grassland, completely fenced. Evergreens. Wide open view. Easy access to pebble beach, moorage. Power and phone. $50,000, terms.
Call Manfred Burandt, residence e29-3271.

Salt Spring Lands, Ltd.
Box 69, Ganges, B.C.
537-5515

APPROX. ½ ACRE LOT, Ganges, Salt Spring Island. Within proposed first phase of sewer project also within proposed multiple family dwelling zone. Good view of Ganges Harbour. Asking $35,000. 477-7588.

⅛ OF AN ACRE FOR SALE, Magic Lake, Pender Island, road in and building site cleared. 478-7830.

294 **MAINLAND AND OUT OF PROVINCE**

161.3 ACRES, SLOCAN, B.C. 3-bedroom home, hydro, phone, water, highway 6 frontage, 1500 ft. River Frontage. Will trade for house or property, Victoria to Duncan, B.C. to $75,000. R. Salisbury, 1722-2nd Ave. Trail, B.C. 364-2744.

SPELL IT OUT

When you have something to sell, the easiest way to find a buyer is to spell it out in print! You do that by placing a low-cost in the newspaper, telling our Classified A readers what you have to sell. We'll help you Give us a call today. at 386-2121.

New Soft Suit!
Printed Pattern

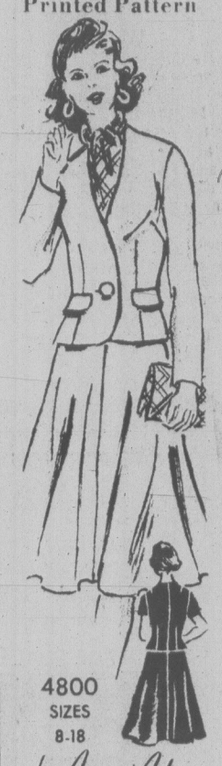

4800
SIZES
8-18
by Anne Adams

Short, fitted cardigan above flaring skirt—this is the new Spring suit approach! Sew it in flannel, shantung, linen—plain or add braid trim.

Printed Pattern 4800: Misses Sizes 8, 10, 12, 14, 16, 18. Size 12 (bust 34) takes 4 yards 45-inch fabric.

Send $1.50 for each pattern — cash, cheque or money order. Add 25 cents for each pattern for first-class mail and handling. Send to: **Anne Adams, Pattern Dept., 109 Crockford Blvd., Scarborough, Ont., M1R 5B4.** Print plainly size, style number, your name, address.

Look prettier on LESS MONEY—send for our NEW SPRING-SUMMER PATTERN CATALOG. See the new soft dresses, blouses, skirts, pantsuits, more. Plus free pattern coupon. Send 75¢
107-Instant Sewing Book..$1.00
106-Instant Fashion Book..$1.00
105-Instant Crochet Book..$1.00
126-Thrifty Flower Book..$1.50

Knitted-Lacy!

7235
by Alice Brooks

It's the soft, feminine jacket above all for Spring!

Knit this double-drawstring cardigan with lacy wavy stripes of 4-ply medium-weight acrylic sport yarn. Note scalloped crocheted edging. Pattern 7235: Sizes 10-16 included.

Send $1.50 for each pattern — cash, cheque or money order. Add 25 cents for each pattern for first-class mailing and handling. Send to: **Alice Brooks, Needlecraft Dept., 109 Crockford Blvd., Scarborough, Ont., M1R 5B4.** Print plainly pattern number, your name, address.

VALUE packed 1978 NEEDLECRAFT catalog. Choose from 225 designs, 3 free inside. All Crafts, Knit, Crochet. Send 75¢
Easy Gifts 'n' Ornaments..$1.50
Pillow Show-Offs..$1.50
Stuff 'n' Puff Quilts..$1.25
Stitch 'n' Patch Quilts..$1.25
Crochet with Squares..$1.00
Crochet a Wardrobe..$1.00
Nifty Fifty Quilts..$1.00
Ripple Crochet..$1.00
Sew & Knit Book..$1.25
Flower Crochet Book..$1.00
Hairpin Crochet Book..$1.00
Instant Crochet Book..$1.00
Instant Macrame Book..$1.00
Instant Money Book..$1.00
Complete Afghans #14..$1.00
Easy Art of Needlepoint..$1.00
Complete Gift Book..$1.00
12 Prize Afghans #12..75¢
Book of 16 Quilts #1..75¢
Museum Quilt Book #2..75¢
15 Quilts for Today #3..75¢
Book of 16 Jiffy Rugs..75¢

Deaths and funerals

305 **DEATHS and FUNERALS**

LEVKULICH — In Victoria at the Gorge Road Hospital on April 18, 1978, George Levkulich, aged 79 years, a resident here for 37 years. Born in the Ukraine, coming to Canada in 1924, being a miner in Princeton, B.C., Alaska and the Yukon and a former employee of the Empress Hotel. Survived by his son Wasilly, daughter-in-law Elizabeth, and 2 grand-daughters in the Ukraine; nieces and nephews in the United States, and dear friends in Victoria.
Funeral service will be held Monday, April 24, at 11 a.m. in CUNNINGHAM FUNERAL CHAPEL with Rev. Joseph Senkiw officiating, followed by cremation. In lieu of flowers, donations may be made to B.C. Heart Foundation, 1008 Blanshard St.

HOKENSON — On April 20, 1978, in Victoria, Mrs. Stella Mabel Hokenson, in her 94th year, of 3928 Cedar Hill Cross Road. Widow of Ruben V. Hokenson, she leaves her daughter, Mrs. Les (Florence) Maggs; 1 granddaughter, Lynne, of Victoria; 1 sister, Mrs. Belle Hoikka, of Portland, Oregon; also nieces and nephews in the U.S.A.
GRAVESIDE service at Royal Oak Burial Park on Monday, April 24 at 3:00 p.m., with the Rev. E. Moulden officiating. McCall Bros. Funeral Directors in charge of arrangements.

308 **CARDS OF THANKS**

We wish to express our sincere thanks to Dr. Kranoff and staff at Royal Jubilee Hospital and to all our relatives and friends for their kindness and sympathy in the death of Harold Mayar. With many thanks, Mrs. E. P. Mayar and Family.

309 **IN MEMORIAM**

THEY SHALL GROW NOT OLD AS WE WHO ARE LEFT GROW OLD, AGE SHALL NOT WEARY THEM, NOR THE YEARS CONDEMN. AT THE GOING DOWN OF THE SUN, AND IN THE MORNING, WE WILL REMEMBER THEM.
WITH GRATITUDE. SANDS

310 **FUNERAL DIRECTORS**

Sands
FAMILY OWNED and OPERATED Since 1912
DEDICATED TO SERVING Vancouver Island Families
Victoria's 2 Dignified and Reverent Chapels
"Memorial Chapel of Chimes"
"Family Chapel of Memories"
1803 Quadra St.
Your seven community chapels
VICTORIA 386-5155
SIDNEY 656-2932
COLWOOD 478-3821
DUNCAN 746-5212
LADYSMITH 245-2331
NANAIMO 753-2032
We Care About Vancouved Island Families

Sands

McCall's
MONDAY
HOKENSON, Mrs. Stella
Graveside
3:00 p.m.—ROYAL OAK BURIAL PARK
TO BE ANNOUNCED
SANDMAN, Mr. Jack
WYNEN, Mr. Joseph
McCALL BROS.
Floral Funeral Chapels
385-1465

Haywards (B.C. Funeral Co.)
Thomson & Irving
Funeral Chapels
1625 Quadra St.
386-3505

CUNNINGHAM FUNERAL CHAPEL
1155 FORT ST.
Phone 384-5512 or 384-8626
Offering dignified moderate service for all. Geo. S. Cunningham, owner, manager.

FIRST MEMORIAL SERVICES
Serving the Public and Exclusive Undertakers for the Memorial Society of B.C. 458-5244.

311 **MONUMENTALS**

MORTIMER'S
Monumental Works
FOUNDED 1877
702 KINGS RD. (at Douglas)
383-6421

STEWART MONUMENTAL Works Ltd.
ESTABLISHED 1896
Marble fireplace and tabletops
Memorial of Distinction
1403 May St. 384-3452

313 **MISCELLANEOUS**

IN MEMORIAM DONATIONS
to be used exclusively for
CANCER RESEARCH
should be directed to
CANADIAN CANCER SOCIETY
857 Caledonia Ave., Victoria

OMMLRA to Fail?

KAMLOOPS (CP) — The lockout of civic employees in eight Interior municipalities by the Okanagan Mainline Municipal Labor Relations Association will lead to the demise of the organization, a spokesman for the Canadian Union of Public Employees said Thursday.

Jim Kelly, national union representative, said the lockout will polarize the 800 workers against the association and "there's no way the OMMLRA can survive."

"There's nothing CUPE could have done to be more damaging to the association than what they've done to themselves by this lockout action," he said.

OMMLRA president Fred Macklin, a city alderman, said Wednesday the lockout against CUPE was initiated "because we can't get down to bargaining."

The lockout affected workers in Kelowna, Keremeos, Oliver, Osoyoos, Princeton, Penticton, Summerland, Salmon Arm and the Thompson-Nicola Regional District.

The association is negotiating with union locals in 10 municipalities. The lockout excludes Revelstoke, where CUPE members went on strike March 2, and Kamloops where talks were scheduled for Monday.

Macklin said CUPE does not like bargaining with the association and wants instead to bargain separately with the municipalities.

Many workers went to their jobs Thursday morning but left after being informed they would get no assignments.

At issue is a clause proposed by the union that would ban contracting out of municipal work. The unions fears contracting out will mean layoffs but the association says it is a long-established practice on civic projects.

NOTICE TO CREDITORS IN THE MATTER OF THE ESTATE OF ERIC EMANUEL SWANSON, DECEASED, late of 2845 Colquitz Avenue, in the City of Victoria, in the Province of British Columbia.

NOTICE IS HEREBY GIVEN that creditors and others having any claim against the Estate of the above named deceased are required to send particulars of the same to ARTHUR GEORGE ALEXANDER and SVEA ALEXANDER, Executors, in care of Messrs. Kirchner & Patterson, Barristers and Solicitors, 540-1070 Douglas Street, Victoria, British Columbia, on or before the 15th day of May, 1978, after which date the assets of the said Estate will be distributed having regard only to such claims of which the said Executors shall then have had notice.

DATED at Victoria, British Columbia, this 6th day of April, 1978.
ARTHUR GEORGE ALEXANDER
AND SVEA ALEXANDER,
EXECUTORS.
By their Solicitors
Mrssrs. Kirchner & Patterson.

FOR SALE BY SEALED TENDER

1—Only 1972 Ford F250 Pickup, 352 cu. in. engine, automatic trans. Some minor damage.

1—Only 1974 Pontiac Astre, 4 cyl. engine, automatic. Minor scratches, 18,000 miles. $900.00 reserve.

1—Only 1974 Fiat 124, 4 cyl. engine, automatic, mag. wheels. Vehicle was completely submerged in salt water.

Vehicles may be viewed at:
I.C.B.C. Salvage Depot
979 Dumford Ave.
Victoria, B.C. V9B 2S4
478-0133

Hours: 8 a.m.-4 p.m.
Monday thru Friday

Tender closing date 2 p.m. April 25, 1978.

Rules on Tender Sheets Apply to all Sales.

4-20x

THE CORPORATION OF THE DISTRICT OF SAANICH
TENDER NO. 5/78

Sealed Tenders, clearly identified as below, will be received by the Purchasing Agent, Saanich Municipal Hall, 770 Vernon Avenue, Victoria, B.C., up until 3:00 p.m. Wednesday, May 3rd, 1978, for the following:

Construction of a Reinforced Concrete Retaining Wall — Burnside Road at Albina Street.

Tender forms and specifications may be obtained from the undersigned. Lowest or any tender not necessarily accepted.

(Mrs.) E. Bowering,
Purchasing Agent,
Corp. District of Saanich,
770 Vernon Avenue,
Victoria, B.C.

DEFENCE CONSTRUCTION (1951) LIMITED

PROJECT: Exterior Painting of 8 Buildings and 1 Carport at CFB Esquimalt (Colwood, B.C.)
File No. EX 889-11
SEALED TENDERS, marked as to content, addressed to the undersigned must be received no later than 3:00 p.m. E.S.T. Friday, May 5, 1978.
Tender documents may be obtained by Prime Contractors only from DCL Plans Section, Ottawa, at the address below on deposit of $25.00 payable to Defence Construction (1951) Limited. (For tender documents call Area Code 613-992-8587 or Telex No. 053 4231).
Security deposit as called for in the Tender Documents must accompany tenders.
W. J. Mulock, Secretary,
Defence Construction (1951) Limited,
225 Metcalfe Street,
Ottawa, Ontario.
K1A 0K3

NOTICE TO CREDITORS and others

IN THE MATTER OF THE ESTATE OF NELLIE WHIDDON, Deceased, formerly of 9889 2nd Street, Sidney, in the Province of British Columbia.

NOTICE IS HEREBY GIVEN that creditors and others having claims against the Estate of the above deceased are hereby required to send them to the undersigned Executor at 737 Fort Street, Victoria, B.C., on or before the 19th day of May, 1978, after which date the Executor will distribute the assets of the said deceased amongst the parties entitled thereto, having regard only to the claims of which it then has notice.

YORKSHIRE TRUST COMPANY Executor
By GEORGE EASDON,
Solicitor,
Victoria, B.C.

TAKE NOTICE THAT THE CITY COUNCIL MEETING OF APRIL 27, 1978
WILL TAKE PLACE IN THE VICTORIA WEST COMMUNITY CENTRE CRAIGFLOWER RD. AT 7:30 P.M.

CORPORATION OF THE CITY OF VICTORIA
NOTICE OF HEARING

NOTICE IS HEREBY GIVEN THAT all persons deeming their interest in the property affected by the following matters will be afforded an opportunity to be heard before the City Council at a Public Hearing to be held in the Victoria West Community Centre, Craigflower Road, on THURSDAY, APRIL 27, 1978, at 7:30 p.m.

Re: "Rezoning Bylaw (No. 13), 1978" (APC No. 214-153)
This bylaw provides for the rezoning of lands at 475 Gorge Road East legally described as Lot 8, Section 5, Victoria District, Plan 759, except that part thereof included within the boundaries of Plan 424 BL, from the "C1S Zone Limited Commercial Service Station District" to "C-1 Zone Limited Commercial District".

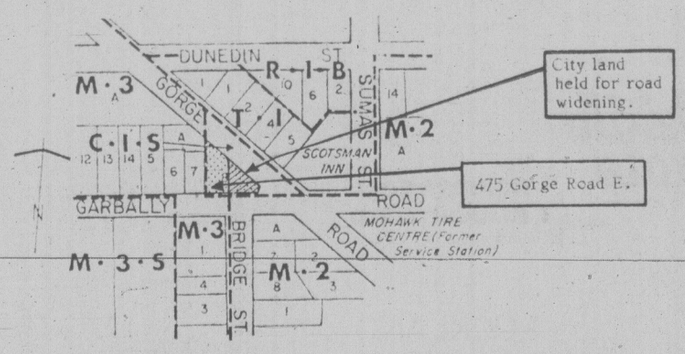

Re: "1248 Fort Street Land Use Contract Bylaw, 1978" (APC No. 1781)
This bylaw authorizes a land use contract with Thomas Albert Grassi in respect of premises at 1248 Fort Street, being lands situate in the City of Victoria legally described as Lot A, Section 4, Spring Ridge, Victoria City, Plan 3041, to enable the owner to use the existing building for residential purposes and for the manufacture, restoration, repair, and retail sale of handicrafts, antiques, curios, collectors items, objects of art and things of the like description capable of domestic use or ornament.

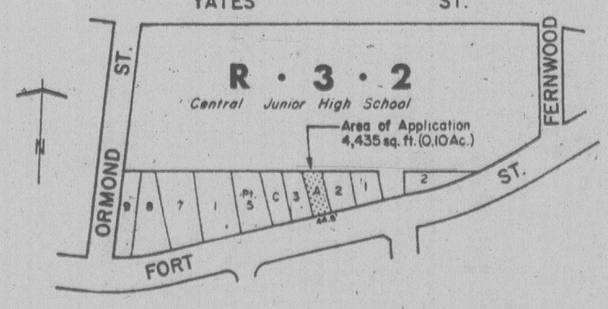

Copies of the draft bylaws may be inspected in the Douglas Street foyer, City Hall, between the hours of 8:30 a.m. to 4:30 p.m. any day the City Hall is open for business, prior to the hearing.

City Hall
Victoria

Colin F. G. Crisp
Assistant Municipal Manager

People don't

. . . go driving just to read bill boards

People don't

. . . build front porches just to have a place where unwanted circulars may be thrown

People don't

. . . have windshield wipers so there will be a place to stick advertising matter

People don't

. . . have mail boxes just to get circulars in so they can throw them in the wastebasket

PEOPLE DO . . .

. . . lay their money on the line for their daily paper and you can be sure they are buying it to read!

That's the way it is with
Victoria's Daily Newspapers

In over 81% of the homes in the Victoria Metropolitan area subscribers are paying for dependable home delivery. They enjoy checking the advertisements inserted by merchants large and small, as well as reading the news, informative features, columnists comments, entertaining articles . . . all in the comfort of their own homes.

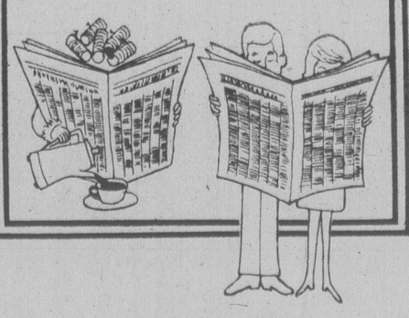

Advertise Your Products and Services in
The "Welcome" Medium:
Victoria Times
The Daily Colonist

Bill Halkett photo

CARPING COMPLAINT among local fish lovers is the scarcity of fresh fesh, but they just don't come any fresher than the plump carp kept in a holding tank at Capt. Andy's Fish Market, 5325 Cordova Bay Road. Here store owner Sophie Harder helps supplier Ken Clubbe, of Golden Carp Farms, Whonnock, B.C., dump another wrigglin'-fresh, grain-fed consignment into the tank. Harder runs the only live-fish market on Vancouver Island. The carp average about two and a half pounds, and she stocks up with 500 pounds every two weeks. Those in the know say it's a delicious fish; the meat white and firm with a mild, sweet flavor. Carp has been used for centuries and is popular in Chinese, European and Jewish cuisine.

Mail Rate Going to Court?

OTTAWA (CP) — Progressive Conservative postal critic Walter Dinsdale said Thursday he may take the federal government to court for ignoring a report, approved unanimously by the House of Commons, which questions the legality of recent postal rate increases.

Dinsdale said the government has indicated it intends to ignore the joint Senate-Commons committee report and continue to use illegal methods to increase postal rates without consenting to Commons scrutiny.

The matter concerns the April 1 increase for first class mail to 14 cents from 12 cents and whether the government used the right piece of legislation.

In the Commons, Postmaster-General Gilles Lamontagne told Dinsdale and other oppostion MPs they should not worry so much about whether the government is conducting its business legally.

He said MPs should direct their attention to more serious matters such as prompt mail delivery "instead of losing our time to know if rates are legal or not."

The postmaster-general said he has been assured by justice department lawyers that that the government is acting legally and that there is no need to change the current procedure.

Meanwhile a Liberal MP charged Thursday that Opposition Leader Joe Clark has abused his Commons postal privileges to mail partisan material that gives the Progressive Conservatives a pre-election advantage.

Maurice Dionne (Northumberland—Miramichi) said Clark should reimburse the public treasury for the several thousands of dollars in postal fees required to mail the party's newsletter entitled Bulletin.

The Conservatives recently made a similar charge against the Liberals, saying Liberal party propaganda had been distributed with monthly family allowance cheques.

Speaker James Jerome ruled that he does not have the authority to intervene and that the public acts as the final judge of these matters.

Dionne spoke through a barrage of catcalls and at one stage there was this exchange:

Dionne: "While they (opposition members) are very good at throwing bricks, they are not very good at catching them."

Walter Baker, Conservative House leader: "Throw a brick."

Dionne: "This is the paper if they wish to see it, and this is the envelope."

One member: "Where are your nephews, Huey, Dewey and Louis?"

Husky Refinery Workers Strike

PRINCE GEORGE (CP) — Members of the Oil, Chemical and Atomic Workers Union remained on strike Thursday at the Husky Oil refinery here and no talks between the two sides were planned.

OCAWU local 9-817, representing 36 workers, began the strike Wednesday afternoon, shutting down the operation as well as a $13 million construction project underway at the refinery.

The employees were striking to back contract demands.

British Columbia Railway workers refused to cross picket lines to pick up asphalt and the construction project was shut down when building trades workers also refused to cross.

Most of the construction asphalt in the area comes from Husky.

The union is seeking a fully-paid medical plan, a health and safety clause and no reduction in pay for number one operators. Under the previous contract, unsupervised operators received 30 cents an hour in addition to the regular wage, but the company wants to staff most or all shifts with supervisors.

ATTENTION TOYOTA OWNERS

CLEARANCE
TOYOTA ACCESSORIES
Distributor and Dealer Closeout of Past Model Accessories for Your Toyota

AM RADIO KITS COMPLETE WITH ANTENNA $50
For Past Model Corollas and Coronas

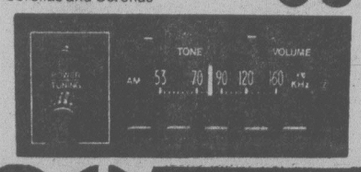

S&H TOYOTA CENTRE
Saunders & Hitchman Ltd.
2040 Cadboro Bay Rd. (Fort at Foul Bay Rd.) 598-4527
Dealer licence number D-01751A
4-21

SALT Talks Progress

By MURREY MARDER and KEVIN KLOSE

MOSCOW (WP) — The United States and the Soviet Union made a guardedly promising start Thursday night on a decisive phase of nuclear arms negotiations, signalling each other that a failure is certain to do great damage to their total relationship.

After 6 1-2 hours of morning and evening talks in the Kremlin, the equally wary negotiators would tell reporters only that they were encouraged by the seriousness displayed on both sides. An American spokesman Thursday night stressed, "We are in negotiations" to signify that the delegations are not simply making posturing statements at each other.

As an indication of purpose, the delegations agreed to use the maximum time available in the current schedule of Secretary of State Cyrus Vance by projecting negotiations to run through Saturday afternoon, beyond the Thursday and Friday meetings originally announced.

At the end of the initial sessions, the American spokesman, relaying Vance's deliberately low-key diplomatic terminology to avoid arousing expectations that might collapse in another rebound against the Carter administration, said Vance regarded the first day's results as "useful" and the atmosphere as "good."

Between the day's two meetings, Soviet Foreign Minister Andrei Gromyko, at a luncheon honoring Vance, said solemnly: "I do think that I would be very close to the truth if I were to say that the responsibilities today upon him (Vance) and upon the Soviet Union might be greater today than they were during his previous visit to this country."

Gromyko added that he knew "we can all draw conclusions" about what he was referring to. He said he thought it best not to amplify that remark — which brought laughter from the audience of diplomats.

Gromyko was referring to the disastrous encounter 13 months ago in the Kremlin when the new, brash, untested Carter administration stunned the Soviet Union by calling for a drastic change in the arms control negotiating pattern.

The United States said its objective was to leapfrog the previous approach by moving swiftly to "deep cuts" in nuclear arsenals.

In an angry public crossfire, the Soviet Union rejected out of hand all the American proposals, charging the United States with seeking "unilateral advantage." Carter fired back that the United States was determined to "hang tough."

It has taken the intervening months to thaw that frigid impasse and to bring the strategic arms limitation talks (SALT) to its current stage, within range of an agreement this year.

House Fire

Saanich firemen are investigating an early morning fire that caused about $5,000 damage to a vacant house at 2991 Qu'Appelle.

The fire, reported by a neighbor at 12.16 a.m., started in the kitchen, swept into the attic and burned through a floor to the basement before firemen were able to extinguish it.

The home is owned by Charles Berger, operator of the Saanich restaurant, Chez Ernest.

Special Offer
FOR PRIVATE PARTY CLASSIFIED ADVERTISERS
Use this handy coupon to place your Classified Advertisement and save money.

FILL OUT AND MAIL TO
SPECIAL OFFER
Victoria Press
P.O. Box 300,
Victoria, B.C.
V8W 2N4.

OR,
DELIVER IN PERSON TO
2621 Douglas St.,
Victoria, B.C.

Name .....
Address .....
Phone No. .....
Signature .....
No. of Insertions ..... Amount Enclosed $ .....

Your ad will run as soon as possible upon receipt of this coupon and payment, or please specify consecutive dates .....

Classification Number ..... 10 WORDS MINIMUM

10 Words for 1 insertion in The Daily Colonist and Victoria Times: $1.00
10¢ for each additional word.

10 Words for 3 insertions in The Daily Colonist and Victoria Times: $2.50
25¢ for each additional word.

10 Words for 6 insertions in The Daily Colonist and Victoria Times: $4.00
40¢ for each additional word.

Victoria Press Box Charge $3.00 per month.
☐ Replies to be mailed. ☐ Replies to be held for pickup.

All ads must be written in regular classified style, and run on consecutive days.

All real estate, mobile home, rental and business advertising is considered to be commercial advertising and will not qualify for this special offer.

SEND CHEQUE or MONEY ORDER
— NO REFUNDS —

THE DAILY COLONIST AND VICTORIA TIMES

DIFFICULT PROBLEM TO THRASH OUT. . .

By RICHARD COHEN
Washington Post

The kid will have no name and the adults will also have no names and the place where this happened will not be mentioned. There are children involved and adults who would rather not have their names in the paper, some of whom are not sure even yet whether what was done was right or wrong. One of them spanked a kid not his own.

It happened when the kid came around and made trouble. He was 10 years old, a boy of another neighborhood — a kid who sometimes behaved and sometimes didn't. This time he did not. This time he made a mess of something and then when the adult complained the kid opened his mouth and told him to drop dead.

He told him more than that. He stood there, this 10-year-old, and he talked of death and killing and then he hurled all the filthy words in the book at the adult. He was a street kid, a tough kid, and he had at his disposal all the words — all the words about parts of the body and the words about ancestry and the words combining the two. The adult had been around. He had been in the Army and he had heard these words but never from a child, and so he took off after the kid and he turned him upside down and he put his head in a plastic trash basket.

Everyone was watching. The neighbors were watching and the man's family was watching and so, too, was his wife. After the man took the kid out of the trash can, the kid picked up a brick, hurled it and ran. The man caught him. The man spanked him three times and then let him go. Later that day the police came. They more or less arrested the man. He had struck a child.

This is pretty much the story and this is the way I first heard it from one of the neighbors who had watched. We had been talking and I was saying how a colleague of mine was walking around the office asking everyone what he should do about this kid on his block who was pushing the other kids around — the other kids being his son and some others. He had warned the kid and he had talked to the father and now he was cruising the office, perplexed. What could he do? Could he hit the kid?

Good question. It's easy to say no. That's what the lawyers say: You cannot hit someone else's child. But they do not tell you what to do when the kid has called your bluff, when he is no longer playing by the rules that say that a child should respect an adult. There is a difference between an adult and a child. When a man calls the police to report that a child is cursing him he is not going to get three squad cars with their lights on. He's going to get a funny look.

Anyway, the fellow worked this around the office. We talked it over and we all agreed that what we would like to do was spank a kid who needed a spanking. There are limits and a child must understand that there are limits and one way you get that message across is with a spanking. You cannot, after all, control the environment of a kid you do not know. You cannot suspend him from school or change his classes or keep him after school or take away his allowance.

There was something said later by the man who spanked the kid. He referred to a parental instinct — a feeling that some adults have that they are responsible for children. You feel it sometimes when a kid runs in front of your car — that urge to admonish or spank — and you feel it when you see a kid out very late at night and you would feel it, certainly, when face-to-face with some foul-mouthed 10-year-old in an alley.

B.C. Recovered, Report Shows

B.C. enjoyed a year of economic recovery in 1977, according to a provincial government report released today.

Shipments of B.C. factory goods were worth $10.2 billion, up 17.3 per cent from the previous year.

Lumber was the main factor. Sawmills turned out 12 billion board feet during the year, up 12 per cent from a year ago.

The report, released by the ministry of economic development, showed B.C. retail sales totalled $7.3 billion during 1977, up 9.3 per cent from $6.6 billion the previous year. This represented a net gain of about two per cent because the Vancouver rate of inflation during 1977 was 7.5 per cent.

Mining also recovered strongly.

Housing starts totalled 24,297, down marginally from the previous year.

Construction will be much stronger this year, the report indicated, due to large-scale modernization programs in the forest industry.

The only serious weak spot in the economy during 1977 was construction, especially on the residential front. Building permits in B.C. totalled $1.7 billion during the year, down 5.4 per cent from $1.8 billion.

There was no great tourist surge across the province in 1977, although Victoria did well. The province as a whole had 1.8 million visitors, the same as in 1976. But they stayed longer. The hotel occupancy rate in B.C. climbed to 62 per cent from 59.7 per cent. There was a 13 per cent increase in traffic into B.C. from Alberta.

B.C. exports were worth $7.7 billion, up 16.3 per cent, while imports totalled $3.5 billion, up 15.5 per cent.

$1999.00
(+ fr. and P.D.I.)

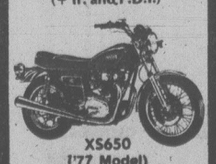

XS650
('77 Model)
MULLINS MARINE SALES
925 YATES 382-4515
4-19
YAMAHA
When you know how they're built

Cosmos to Fall

CALGARY (CP) — The Soviet satellite Cosmos 849 now is expected to fall from orbit on Monday, a spokesman at North American Air Defence Command (NORAD) headquarters in Colorado Springs, Colo., said Thursday.

The satellite was previously forecast to fall in the middle of May but updated information indicates it may fall on Monday, the spokesman said in a telephone interview.

Woolco
CORRECTION
On page 5 of the Outdoor & Hardware Week flyer in Wednesday's papers, the width of the motorized table saw should read 32".
We apologize for any inconvenience this may have caused!
4-22

DISTRICT OF NORTH SAANICH
ZONING BY-LAW
NOTICE OF PUBLIC HEARING

NOTICE is hereby given that all persons who deem themselves affected by the following proposed By-law will be afforded an opportunity to be heard before the Municipal Council on the matters contained therein at a Public Hearing to be held on Tuesday, May 2nd, 1978 at the Municipal Hall, 1620 Mills Road, North Saanich, commencing at 7:30 p.m.

By-law No. 264, a By-law authorizing the Council to enter into a "Land Use Contract" with the North Saanich Rod and Gun Club to develop Lot A, Section 5, Range 1 East, Plan 17115 as a gun club including the provision of shooting ranges for rifles, shot guns and hand guns of all types. The property involved lies south of McTavish Road and abuts the eastern boundary of the Cole Bay Indian Reserve.

The proposed By-law and Land Use Contract may be inspected at the Municipal Office, 1620 Mills Road, North Saanich between the hours of nine o'clock a.m. and four o'clock p.m. on any week day except Saturday.

E.F.Fairs
Municipal Clerk

April 20th, 1978.

EATON'S

TRANS CANADA SALE

LAST DAY SATURDAY

All Aboard! The Savings 650 Plus. Eaton's Trans-Canada Sale is departing Saturday! Make it your last-stop shopping day because Monday is too late!

Opening Hour Specials

On sale Saturday only 9:30 a.m. to 10:30 a.m. while quantities last. Personal Shopping Only.

Men's lightweight jacket
limit 1 per customer
14.99 ea.
Great price to pay for such a wearable jacket. Assorted styles and color to choose from. Sizes 38 to 46. **50 only.**
Men's Wear, Dept. 429, Main Floor

'Seconds' sweatshirts
limit 2 per customer
2.49 ea.
Cotton/polyester fleece lined 'seconds' sweatshirts in blue and navy. Colorfast. Broken sizes.
Bargain Centre, Lower Main Floor

Hathaway Golf Shirts
limit 2 per customer
9.99 ea.
Hathaway 100% cotton golf shirts in 4-button placket styling. Colorful stripes. S.M.L.XL.
Men's Casual Wear, Dept. 428, Main Floor

Peppertree T-shirts
limit 1 per customer
2.49 ea.
Round neck, striped polyester/cotton T-shirts come in navy, red, brown, powder blue combinations. S.M.L.
Peppertree, Dept. 346, Main Floor

Blouses and sweaters
limit 1 per customer
9.99 ea.
Long-sleeve blouses, cardigans, pullovers in polyester, acrylic some wool in group. S.M.L. 8-16.
Women's Sportswear, Dept. 246, Floor of Fashion

Men's Timex Watches
limit 1 per customer
13.99 ea.
Give yourself the time of your life. Get a Timex of your choice from our wide assortment. And save. **64 only.**
Watches, Dept. 215, Main Floor

Beaded necklaces
limit 2 per customer
.29 ea.
Spring and summer styles in our beaded necklace selection. Blue, green or white color choice.
Bargain Centre, Lower Main Floor

Arrid XX deodorant
limit 2 per customer
.99 ea.
Anti-perspirant deodorant roll-on in a gentle formula for long-lasting protection. Arrid XX now on sale.
Drugs/Sundries, Dept. 212, Lower Main Floor

Super 8 Kodachrome
limit 2 rolls per customer
4.47 ea.
Super 8 Kodachrome movie film, cartridge loading. Price includes processing by Kodak. Good deal!
Cameras, Dept. 512, Lower Main Floor

Coffee mug collection
limit 4 per customer
.89 ea.
English coffee mugs in assorted patterns and colors. Dishwasher safe.
Pantree, Dept. 254, Main Floor, Home Furnishings Building

Hoky carpet sweeper
limit 1 per customer
19.95 ea.
Get the dirt out the easy way with the Hoky carpet sweeper. Picks up dirt well, edge cleans, too!
Pantree, Dept. 254, Main Floor Home Furnishings Building

Yardley bath soap
limit 3 boxes per customer
1.99 ea.
Delicate for any skin type. Assorted fragrances in individually wrapped cakes per box.
Cosmetics, Dept. 216, Main Floor

Silver Jubilee book
limit 1 per customer
8.99 ea.
Complete pictorial of Queen Elizabeth II Silver Jubilee. Over 200 photos in this 160-page book. **60 only.**
Books, Dept. 205, Lower Main Floor

3-pce luggage set
limit 1 per customer
34.88 set
Pack up and go, with this 3-pce luggage set which includes tote, weekend and 24" pullman on wheels. **17 only.**
Luggage, Dept. 264, Third Floor

60" stretch terry
We reserve right to limit
2.49 yd.
Choose from red, yellow, blue, green or navy on white backgrounds. Cotton/polyester blend.
Fabrics, Dept. 233, Third Floor

Robertson's Madiera Cake
limit 2 per customer
.59 ea.
It's a taste treat that you can't refuse at this special price. Chock full of goodies, 10-oz. size.
Hostess Shop, Dept. 379, Lower Main Floor

Toy cobbler's bench
limit 1 per customer
4.19 ea.
Educational toy for pre-schoolers. Wooden shape fitter with mallet. Child learns different shapes quickly. **50 only.**
Toys, Dept. 227, Lower Main Floor

Green turf door mat
limit 1 per customer
2.99 ea.
Green turf finish, size approximately 16x27", with non-slip, all-grip black rubber base. Green only. **40 only.**
Area Rugs, Dept. 372, Main Floor, Home Furnishings Building

Slazenger tennis balls
limit 2 tins per customer
2.29 ea.
Slazenger 'Demon' tennis balls. Yellow color. 3 balls per tin. They pack a wallop!
Sporting Goods, Dept. 261, Lower Main Floor

Autolite sparkplugs
limit 8 per customer
.79 ea.
Give your car the spurt of energy it needs with Autolite "The Tuner" resistor sparkplugs.
Auto Accessories, Dept. 263, Lower Main Floor

Hanging 10" fuschias
limit 1 per customer
6.50 ea.
Beautiful outdoor plant for patio, sundeck, anywhere. In full bloom, complete with 10" hanging basket. **50 only.**
Garden Shop, Dept. 380, Main Floor, Home Furnishings Building

10" Hanging Baskets
limit 3 per customer
1.10 ea.
White, green, orange, brown and mahogany plastic baskets including detachable saucers and hangers.
Garden Shop, Dept. 380, Main Floor, Home Furnishings Building

20 lbs. potting soil
limit 2 bags per customer
1.00 ea.
Now's the time to repot all your indoor plants. Get 20 lbs. of potting soil at this low price.
Garden Shop, Dept. 380, Main Floor, Home Furnishings Building

Men's known name shoes
limit 1 pr. per customer
14.99 ea.
Lace-up or slip-on styles in black or brown leather or brown suede uppers. Neolite soles. Sizes 7 to 12.
Men's Shoes, Dept. 237, Main Floor

Tonight, Saturday:
Cloudy, Showers

Victoria Times

94th YEAR, No. 239 ★ ★ ★ VICTORIA, BRITISH COLUMBIA, FRIDAY, APRIL 21, 1978 ★ ★ ★ 15 CENTS DAILY, 30 CENTS SATURDAY

Prevue
Puzzle Prize $250

WAGNER TO SENATE

OTTAWA (CP) — Claude Wagner, Progressive Conservative MP for the Quebec riding of St. Hyacinthe, resigned his Commons seat today and was appointed to the Senate.

Commons Speaker James Jerome said today as the Commons resumed sitting that Wagner's riding has become vacant because of a resignation.

The urbane MP, runner-up to Opposition Leader Joe Clark in a party leadership race in February, 1976, returned to the House recently following a lengtly illness.

Wagner, 53, had been confined at home for about four months before he eventually returned to public life early this year. Nature of his illness was never officially disclosed, although there were reports he was suffering from cancer.

Wagner's resignation cuts the Conservative party's strength in Quebec to two MPs — Roche LaSalle (Joliette) and Heward Grafftey (Brome Missisquoi).

Opposition Leader Joe Clark welcomed the move, saying Wagner had served Quebec and the country with distinction.

Mandarins Get Merit Hikes Only

The provincial government's highest-paid civil servants will in future get pay hikes based on performance under a new plan being introduced.

Finance Minister Evan Wolfe also announced salary increases averaging 5.7 per cent for the 1,400 public service employees not covered by a collective agreement.

He said the new job evaluation and salary administration plan will relate salary increases to an individuaL's effort and performance.

Wolfe said this program will allow the government to maintain an acceptable correlation between the levels of executive compensation in the public service with practice in the private sector.

Performance evaluations will be made prior to any individual increase, said Wolfe.

The increase, retroactive to last Oct. 1, covers management executive employees up to and including deputy ministers.

SMASH KILLS YOUTH

One youth is dead and another in critical condition in Royal Jubilee Hospital after a car smashed into a power pole near the intersection of Cameron-Taggert Road north of Shawnigan Lake Thursday night.

Shawnigan Lake RCMP identified the dead youth as Bruce McAdam, 16.

In critical condition is David Couzens, 16.

A third youth in the car, Bill Johnson, 17, is in satisfactory condition in Cowichan District Hospital in Duncan.

All three are from the Cobble Hill area and were southbound on Cobble Hill Road when the accident occurred shortly after 9 p.m.

Police, assisted by volunteer members of the Mill Bay fire department, used the Jaws of Life cutting tool to free the youths from the wreckage.

A police spokesman said it is not known who was the driver.

The power pole was toppled, causing a widespread power failure. It took B.C. Hydro crews nearly two hours to restore service.

Euphoria Ends

The U.S. dollar fell against all major European currencies today as euphoria ended over the U.S. treasury's decision to support the U.S. currency by selling gold.

In New York, the Canadian dollar was down 1-20 at $0.8739.

TRIO STEALS $7 AT KNIFE POINT

Three teenage occupants of a group home are being sought after the home's operators were robbed of $7 at knifepoint Thursday night.

The robbery was one of two overnight.

A Victoria police spokesman said the suspects — two girls aged 15 and 16 and a boy aged 16 — fled after the couple at the Royal Victoria Group Home, 1250 Balmoral, were held up and robbed about 9.45 p.m.

The spokesman said the three residents of the home brandished knives and made threatening gestures towards the couple, whose names are being withheld.

Meanwhile Saanich police are looking for two men and two women who robbed a 23-year-old man of $109 early today.

A spokesman said Kenneth Stewart had joined the foursome at the Bastion Inn on Government and they offered to drive him home.

In the 100-block Maddock, Stewart and one of the men got out of the car and went to the back of a house where the man produced a knife and told Stewart to hand over his wallet.

NEWS BRIEFS

CNR Profits Leap

OTTAWA (CP) — Canadian National Railways turned a profit of $28 million in its 1977 operations, its best financial showing since 1943, according to its annual report tabled Thursday in the Commons. Story on page 16.

Budget Approved

OTTAWA (CP) — Finance Minister Jean Chretien's budget was approved by the Commons without a vote Thursday night after MPs spent the day criticizing each other's economic policies. See story on Page 18.

They'll Be Back

Northerners attempting to save the Fort Nelson section of B.C. Rail have gone home but vowed Thursday they'll be back in the next week or two if Premier Bennett doesn't make a decision soon on the line's future. Page 8.

Queen 52, Alone

SANDRINGHAM, England (AP) — The Queen celebrated her 52nd birthday alone today, as members of her family were either on their own estates, abroad, or — in the case of Princes Charles and Andrew — undergoing parachute training.

Barracks Stormed

BEIRUT (AP) — Rebel officers and soldiers loyal to Palestinian guerrillas stormed a Lebanese barracks north of Israeli occupation lines Thursday, but there were no reports of casualities or the extent of damage.

TRAFFIC SNARL—UP time is back again, as city streets sprout big holes, diversion signs and long lines of backed-up vehicles. One of the worst spots is Douglas just south of the intersection with Bay, where workmen are installing a new deep sewer, 14 or 15 feet down. The job is laboriously slow, a city official explained today, because the material is a mixture of rock, requiring blasting, and old landfill which tends to be unstable and involves extra precautions for safety reasons. Further traffic restrictions lie ahead, including closure of Bay Sunday April 30, but once the intersection itself has been completed the project will be shelved until the fall. Eventually, the sewer line will head east at Kings. (John McKay photo).

Still MP Work Before Vote: Trudeau

Times News Services

OTTAWA — Prime Minister Trudeau said Thursday he has set no date for a general election and wants to clear up some parliamentary business before naming the day.

"Apart from being a politician and concerned with elections, I have to manage the business of government and I have important business before the House," Trudeau told his weekly press conference. (See also page 30).

"No date has been set for an election. When it is, I will tell you."

Some speculation centred on announcement this weekend of a June election.

Trudeau's response to questions about the date of the expected election followed government efforts in the Commons to cool speculation that an election call is imminent.

An election might serve, however, as the best vehicle to debate constitutional proposals, Trudeau said.

The prime minister told the news conference he has not yet decided whether to introduce proposed constitutional amendments in Parliament or in an election campaign many MPs expect will soon begin.

However, he said he had suggested to his Liberal caucus that if the provincial and federal governments are unable to agree on constitutional amendments, it might be best to take the proposals to the people. The new government would then have a clear mandate.

Trudeau also said he considers the question of capital punishment settled despite growing indications it will again be an issue during the anticipated general election.

"As far as I'm concened the matter is settled," Trudeau told his news conference.

Polls published Wednesday showed 82 per cent of Canadians favor a referendum on the question of hanging.

B.C. Vows To Probe RCMP

Allegations that the RCMP carried out hundreds of "intelligence probes" and break-ins without warrants in B.C. will be investigated by Attorney-General Garde Gardom.

Gardom said he knew nothing about the RCMP's illegal activities.

If there was a need for such break-ins because of B.C. serious drug trafficking problems, Gardom said, he was guidelines drawn up to state precisely what measures the RCMP may or may not use.

It was revealed this week at the McDonald royal commission on abuse of police powers by the RCMP that 402 out of 419 illegal break-ins had occurred in B.C.

NDP MLA Ejected

NDP MLA Lorne Nicolson was ejected from the legislature this morning for calling Recreation and Conservation Minister Sam Bawlf a liar.

When Nicolson, the member for Nelson-Creston, refused to withdraw the statement, Speaker Harvey Schroeder asked the Sargeant-At-Arms to escort him from the house.

It was the first ejection of this season, the first time Nicolson has ever been thrown out of the house and the first heave-ho order issued by Schroeder since he became speaker.

Nicolson rose on a point of order during debate on the bugdet and said Bawlf's comment that Nicolson failed to say one word about conservation during his earlier speech was "a damned lie" and said Balwf was a liar.

INDEX

	Page
Births	40
Classified	40-53
Comics	38
Deaths	53
Entertainment	21-23
Family	34,35
Finance	6,7
Gardening	41
Sports	26-29

Airliner Forced Down By Soviet Jet Fighters

Times News Services

MOSCOW (CP) — A South Korean Boeing 707 airplane flying the North Polar route from Tokyo to Anchorage with 110 persons on board was forced to land by Soviet fighter planes after violating Russian airspace, the official Tass news agency said today.

Premier Alexei Kosygin confirmed that interceptors ordered the jetliner to land on Soviet territory and said two of the plane's passengers were dead, Japanese sources said.

It was not immediately known how they died.

But in Washington, a U.S. official claimed Soviet jet fighters fired at the jetliner.

Similar reports came from Japanese sources in Moscow and Tokyo.

In Seoul, Korean Airline navigation experts said there may have been a hijacking attempt since the pilot would have had to make a 90 degree turn to stray into Russian air space after taking off from Paris. They said a navigational error of that magnitude was "unthinkable."

Official Soviet sources told Western correspondents "there is no provocation in the incident."

Fifty-one of the 110 persons aboard the Korean Air Lines Boeing 707 were reported to be Japanese. The nationalities of the dead and injured were not known.

Soviet officials said the two passengers were killed when the Boeing 707 made a hard landing on a frozen lake south of Murmansk after it was ordered to land by Soviet fighter planes for violating Russian airspace.

A duty officer at Murmansk Airport said the jetliner had been ordered to land at Murmansk but came down far south of the airfield, damaging one wing.

The official new agency Tass said it flew over the Soviet Kola Peninsula, a highly sensitive area where Russian naval and rocket forces are located in heavy concentrations, and then continued southward.

The agency said the cause of the violation of the country's air space was being investigated while the passengers and crew were taken to the nearest town where arrangements were being made for them to leave the Soviet Union.

Earlier, Canadian officials initiated a major search operation of the Arctic from the Mackenzie River estuary in the Beaufort Sea to Ellesmere Island before word came that the airliner was on the ground in the Soviet Union.

Israel Stiffens Passover Patrols

TEL AVIV, Israel (UPI) — Israel tightened its security precautions and mobilized thousands of soldiers and police today to prevent a possible Palestinian guerrilla strike during the Passover holiday that began at sunset.

Helicopter and motorcycle patrols added to the security screen along the tar-stained beaches from the Lebanese frontier south to Sinai and in forested picnic areas. Guerrillas previously have struck from the sea.

Troops and black-uniformed police, bolstered by green-bereted border police and civil defence units, set up roadblocks on major roads to check vehicles and their passengers.

The security precautions were among the most intensive undertaken for a holiday period.

The guerrillas generally have not struck Israel during holidays, possibly because of the heightened precautions. But Egypt and Syria chose the most solemn Jewish holiday, Yom Kippur, to launch a combined surprise attack in October, 1973.

Lt.-Gov. Praised

Premier Bill Bennett said Thursday he is pleased with the appointment of Henry Bell-Irving as successor to retiring Lieut.-Gov. Walter Owen.

"B.C. has been fortunate to have had the services of distinguished lieutenant-governors," Bennett told a news conference.

"The men who have served in Government House over the years have always had a strong commitment to community life in our province and have had distinguished careers in both public and private service."

He said that Bell-Irving, like Owen, has had particular interest in service to young people.

"Brigadier Bell-Irving has served on the board of the Children's Hospital which is under construction in Vancouver," Bennett said.

"He brings to his new position services to his community through his association with the Canadian Chamber of Commerce, the Vancouver Board of Trade, the Vancouver Real Estate Board and the Canadian Real Estate Association."

Prime Minister Trudeau announced Thursday that Bell-Irving will become lieutenant-governor of B.C. and that Senator Jean-Pierre Cote will assume the same role in Quebec.

Bell-Irving is chairman of the board of A. E. Lepage Western Ltd.

Both men have had long associations with the Boy Scout movement. Brig. Bell-Irving is vice-president of the Boy Scouts of Canada while Senator Cote was commissioner of the movement in the St. John's, Que. area.

Spinks Arrested On Dope Charges

Times News Services

ST. LOUIS — Heavyweight boxing champion Leon Spinks was arrested early today and charged with suspected possession of cocaine and marijuana.

He was later released on $3,700 Bail.

Spinks was stopped about 4 a.m. for driving without headlights. Sgt. Francis Corona, who said he did not recognize Spinks, approached him and asked for his driver's licence.

But Spinks, who had been arrested two months ago for driving without a licence and travelling the wrong way on a one-way street, again had no licence.

"I asked him for his licence," Corona said, "and he said something to the effect of, 'Come on, man. I'm Leon. You know I still don't got one.'"

Spinks threw his hat onto the top of the car as he got out, Corona said, and a search of the hat uncovered in the hatband a foil packet containing a substance believed to be cocaine.

The last time Spinks was arrested the NAACP protested the manner in which he was handled, including his being handcuffed. But Corona said the handcuffs were necessary again because he was being arrested on a suspected felony. "That's just procedure," Corona said.

Fighter hides face at police station

DISCOVER CFAX 1070 TODAY

SECOND FRONT PAGE

VICTORIA, BRITISH COLUMBIA, FRIDAY, APRIL 21, 1978 — PAGE 25

METRO TOYOTA
ESSO CAR CLINIC
TESTED USED CARS

Doctors take hard look at need for good safety seat legislation

Bill Halkett photo

Two-year-old Corbin Mills is tucked away safely

$757,000 FOR UVIC
Gov't Switch Study

Five University of Victoria political scientists have won a $757,000 grant to conduct a five-year study of the impact of change on government and politics in B.C.

The research team will focus on the period 1969 to 1978, which saw the Social Credit Party defeated by the NDP and then return to power.

In 1972 W.A.C. Bennett was defeated after being premier for 20 years. The NDP, under now Opposition leader Dave Barrett, held power until toppled by Premier Bill Bennett in December 1975.

The project is designed to provide insight into the effect of change from one government to another on the structure and functioning of governmental processes in the province.

The researchers are Walter Young, chairman of UVic's political science department, and professors Neil Swainson, Norman Ruff, Terry Morley and Jeremy Wilson.

The money is being provided by the Social Science and Humanities Research Council, which is funded by the federal government's Canada Council.

In a news release, Young states that one of the principal advantages of the funding is that it enables the political science department to bring to the university a number of scholars to engage in research on the project, and to provide support for conferences and public lectures.

'MLAs Aren't Overworked'

By MIKE HUGHES
Times Staff

A former member of the legislature said Thursday MLAs are not overworked and there is no reason to increase their number.

Ex-Liberal leader David Anderson told a royal commission on electoral reform any pressure to increase the size of the 55-seat legislature should be disregarded.

He said the facilities in the Legislative Buildings cannot adequately handle many more members and the MLAs, aside from party leaders and cabinet ministers, don't need extra help.

"There is no overwhelming workload that requires an increase in their numbers," he said.

"They have a workload to handle, sure, but if they want to do it they can and if they don't they won't."

Increasing the number of members won't change that situation, he added.

Anderson, like others who made appearances at the commission's 17th public hearing, told commissioner Larry Eckardt he favors a limit on election expenses.

He said he also favors dual-member ridings and said a close look should be given the alternate or preferential ballot, a system whereby voters don't just mark one candidate but list the candidates in order of preference.

On the subject of campaign contributions, John Green, executive assistant to Conservative leader Vic Stephens, said political contributions should be limited to individuals and corporate contributions should be prohitibited.

He said there is no question that in politics "he who pays the piper calls the tune," meaning that corporate donations result in political favors.

He said there should be a limit on campaign expenses, adding that $10,000 seems to be adequate although any figure up to $20,000 would be all right.

Green, who appeared on his own behalf and not as a spokesman for the Conservative party, said candidates should have to get 50 per cent of the vote before being elected and some system should be adopted for giving tax rebates for political contributions to those who do not have any taxable income.

Irene Block, a Conservative candidate in the last provincial election, made a similar call for campaign expense limits in defending her brief which she submitted Wednesday when the commission met in Sidney.

She also suggested that no person or company shall donate more than a set amount to any political group or candidate.

Anything over and above that amount would be put in a trust fund.

Charles Barber, NDP MLA for Victoria, submitted a brief suggesting that in order to avoid confusion, an effort should be made to make municipal and provincial electoral boundaries the same.

The commission held a public hearing in Duncan today and next week moves to the northern B.C. ridings.

Two Picked By NDP

Two candidates were named Thursday by local NDP riding associations anticipating a federal election this summer.

Gretchen Brewin, 39-year-old housewife and political science graduate, was nominated by the Victoria constituency association, and former North Saanich mayor Paul Grieve, a land developer, was chosen by Esquimalt-Saanich NDP members.

Grieve, 34, of North Saanich, will face incumbent Conservative Donald Munro, whom he claimed is not the fighter the riding needs.

Brewin, a former NDP school trustee in Scarborough, Ont., is the wife of B.C. NDP president John Brewin and a resident of Fairfield. She will attempt to win the seat held by Tory Allan McKinnon.

Employment will be the key election issue, Brewin said.

She is at present on a federal contract with Prime Time, a project dealing with needs of women in middle age.

Victoria NDP MLA Charles Barber told the 200 people at the nomination meeting that the more than 1,000 Victoria NDP members are an important factor.

100 Tots Facing Car Crash Death

By PAT DUFOUR
Times Staff

Accidents are the leading cause of death in children more than one year of age.

The car is the biggest killer of them all, causing more deaths than all other accidents combined.

Sobering statistics.

They're in a report to the B.C. Medical Association prepared by Drs. Andrew Gillespie and Peter Ransford of Victoria, and Dr. Herb Parkin of Vancouver.

They show 100 children five years of age and under are killed annually by car accidents in Canada.

Members of a subcommittee of the association's pediatric division, the doctors warn that 40 times that number are seriously injured in car accidents.

Gillespie says British Columbia can expect one tenth of the national deaths and injuries.

Provincial seatbelt legislation which went into effect Oct. 1, 1977, excluded children six years and under because no national standards have been set for child restraint systems in cars.

A contract has been awarded to the Canadian Standards Association in Ottawa to carry out research on what are defined as "infant carriers" and recommendations are expected to be received soon.

Gillespie says studies carried out in the state of Washington during the past six years reveal that no children have been killed while using suitable carriers.

While the B.C. legislation requires no protection for children under six it still holds the driver responsible.

Gillespie says this could prove a "terrible responsibility" and recalls an accident near Elk Lake several years ago. A young mother was doing a car pool run with children on their way to a nursery school. When the crash occurred five children were thrown out of the car, three of them receiving brain injuries.

In their report, the three doctors tell why children in this age group are the most vulnerable.

The skull is softer than an adult's and larger in proportion to the rest of the body. The ribbage is thinner and more elastic. A young child's prominent abdomen gives only limited protection to the large internal organs. The pelvic dimensions are limited by contrast and these factors make it important to provide crash protection for the infant and small child.

★ ★ ★

The committee has studied various types of available infant carriers and recommend, among others, the G.M. Child "Love Seat", the Dorel Trav-L-Guard, the Strolee "Wee Care" and Swyngomatic and the Century Motor-Toter.

Gillespie says the recommended infant carriers are available at The Bay, Woodwards, Eaton's and some automobile agencies.

Infants weighing less than 20 pounds should be in rear facing seats, anchored by the lapbelt. By facing the rear deceleration forces are spread over a large proportion of the baby's body.

"However, the rear-facing infant seat does provide protection which enables it to be used in the front seat," says Gillespie and his co-workers.

There are two basic designs for children weighing between 20 and 40 pounds. One is the five-point safety harness which spreads the force of the impact over the strongest part of the child's body. The other is seats with protective shields that allow the force of a collision to be spread over a large area of the body.

Children weighing more than 40 pounds or more than five years old should be strapped in with the lapbelt and sit upright against the back seat. The belt should be low against the hips and adjusted for a snug fit to prevent riding up across the abdomen. A shoulder belt should be used so long as it crosses the child's chest and not the neck or face. Two children should never be strapped by the same belt.

An infant and child car safety program should be part of every maternity service, the doctors recommend. Hospital inservice teaching programs should be promoted in every B.C. hospital.

Information should be made available at doctors' offices, hospitals and public health units.

"It is hoped that with this type of community program throughout B.C. the needs for automotive safety for this young age group will soon be voluntarily covered," the committee says. "It should then be only a matter of liaison with government to cover all age groups under the seatbelt legislation in the Motor Vehicle Act."

Picture Sparks Squabble

A picture in the Times of B.C. Federation of Labor secretary-treasurer Len Guy eating at a non-union Victoria restaurant March 29 touched off a heated argument at a Victoria Labor Council meeting this week.

Council delegate Tom Luscombe suggested the council write Guy stating the next time he or any other trade union brass come to Victoria they check with the council as to which eating establishments are organized.

Luscombe, delegate from the Hotel, Restaurant and Culinary Employees and Bartenders Union, said photos of Guy and other federation officials eating at Chez Pierre are embarrassing to his union.

Daryl Anderson, of the Candian Union of Public Employees, took the occasion to attack Luscombe's union saying it is due to its ineptnitude that it is difficult to tell which restaurants are union or non-union.

"If that union would make more inroads into organizing the hotels . . . then we would have more to choose from."

Jim Walker, another CUPE delegate, turned on Anderson saying there are lists available of union restaurants.

The whole matter was finally tabled.

Motorcyclists to Fight For Their Favorite Hill

The Victoria Motorcycle Club lost its hill last week but Thursday served notice it won't take the loss sitting down.

Club spokesman Gary Nordstrom said in an interview the membership is fighting mad over a decision by the Victoria and Saanich parks committee to cancel the annual Mount Douglas Hill Climb.

He appealed to the public for support in the club's bid to win back the hill.

The climbs on the back side of the mountain have been held since 1920, and are rated as one of the top annual events in the 100-member motorcycle club.

"It's very important to us, it's got a lot of history conected with it," said Nordstrom.

The competition sees about 50 riders between the ages of 15 and 50 competing in four categories. The race, which is a straight uphill battle of man and machine versus gravity and a dirt track, is a one-day affair.

Nordstrom admits the race is noisy, but he says nobody has ever complained to the club.

At the committee meeting, said Nordstrom, noise was one of the reasons cited by the aldermen who voted to withhold this year's permit.

"It's noisy, sure, but we don't get complaints. Most of the people that live around there come to watch. It's an exciting event."

He said the club members were shocked this week when they were informed of the committee's decision.

Nordstrom said the club doesn't really know how to fight to get the hill back, but hopes the public will rally to its support.

"All we want is that one hill . . . we don't have another place to race. It's an ideal hill and there isn't another like it."

He said he thought one of the main reasons the club request for its annual permit was rejected was because of the motorcycle riders who use the horse trails in the park. Several years ago the trails were put off limits to bikes, but they're still used frequently despite the ban.

But Nordstrom said club members aren't the ones using the trails to go dirt-biking.

Nordstrom said the club has existed for more than 50 years in Victoria and has established a record of responsibility.

"This (parks committee) decision is really cutting against our tradition."

Overpass Requested

School children crossing the newly-widened Trans-Canada Highway at Helmcken Road each day need an overpass, says View Royal's Capital Regional District director.

Al Beasley has written Highways Minister Alex Fraser asking the minister to meet with him to discuss the problem.

Parents of children attending View Royal elementary school, who live in the northern section of View Royal, have protested the hazard.

Beasley said students attending the elementary school on Helmcken and Shoreline junior secondary school students are forced to cross the busy highway.

TOWN TALK

Author of the best mixed-metaphor quote of the week is Saanich alderman **Dave Paterson**.

During a planning committee discussion of the municipality's draft community plan, amid much waffling indecision, Paterson produced this exasperated comment: "It's imperative this council stand up and be counted and then sit down. We've got to finally pass it, put it to bed."

Well, okay. But, er, what was that again, Dave?

★ ★ ★

The old rockin' chair will get Grade 10 students from Cedar Hill junior secondary school who hope to raise $1,000 in a rock-a-thon Saturday at Market Square.

The youngsters want the money to help bring a group of exchange students from Quebec for a week. The Lions Club has started the fund with a $100 gift.

David Wilkins, fund-raising chairman, said of the visitors: "They paid all our expenses when we visited them last month and we feel we should do the same for them when they visit us in May."

More than 20 students, supported by pillows and Gravol, will try to rock for at least 12 hours from 8 a.m., rain or shine, and to collect money from individual sponsors donating on the basis of hours completed. One five-minute break per hour is permitted.

Potential sponsors may contact Wilkins at the school, 3910 Cedar Hill, 477-6945.

★ ★ ★

Scores of people on Saanich peninsula thought they saw a UFO Thursday night.

One man who spotted it slowly moving above Pat Bay Highway was so amazed he said he stopped his car and got out "to make sure I wasn't dreaming."

But alas, a visitor from outer space, the UFO wasn't.

An air controller at Pat Bay Airport said it was nothing more than a light plane, a Cessna 172, which had been equipped with an electronic billboard made up of several hundred lights under each wing.

The billboard, controlled by a computer, flashes out messages to observers below.

But obviously on this occasion, the message didn't get across.

★ ★ ★

Former Empress manager **Louis Finamore** is moving from Montreal to Toronto to run the Harbour Castle Hilton. He was manager of the Queen Elizabeth in Montreal.

Finamore was at The Empress from 1968 to 1973 and supervised Operation Teacup, the modernization of the interior of the hotel.

He caused a national furore when he said The Empress might need a government subsidy to keep it from being torn down. He later explained he meant in the distant future and The Empress is doing just fine in the 1970s.

★

Bellhop Gong

Victoria's only girl bellhop has joined the ranks of the unemployed after three-and-a-half months on the job.

Nineteen-year-old Denise Steffens was told to pack her bags a week ago by her boss, Jim Tapson, manager of the Executive House Hotel, 777 Douglas.

He says she wasn't suited for the job. She says she was and notes no reason for her dismissal was given on her separation slip.

Denise says, however, she's through with bellhopping.

"I didn't mind the job but there were a lot of people who were offended by a girl carrying their bags. They just didn't like it," she says.

Tapson says that's news to him. "No one has ever complained to me about girls doing the job."

A young man has been hired to replace Denise.

Preview
Week Commencing April 22, 1978

3 Payoff Puzzle, Collectibles
4 TV Schedules, Movies, Highlights
11 Calendar of Events; Radio
12 Home of the Week, TV Mailbag, Midband Programs
13 Book Reviews

CBC-TV Broadcasts Cole's Superspecial

It's Gold Record night on CBC-TV Monday April 24, when the gala Natalie Cole Superspecial hits the airwaves at 9 p.m. The guest line-up joining the shining Miss Cole (who herself has three gold records to her credit) includes top rhythm and blues group Earth, Wind and Fire, the legendary Johnny Mathis, and Best New Male Vocalist of 1977 Stephen Bishop.

The program will also be shown Thursday, April 27, on Channel 7 at 10 p.m.

This is an hour devoted entirely to current popular music, and with such dynamic performers joining host Natalie Cole, the musical sparks are expected to fly.

With taping only just recently completed, production details are not yet available, but the word is that this special presentation has more than its share of class.

Natalie Cole sings her big hit "Inseparable" from her first album, and joins Johnny Mathis in an oldie, but a goodie, "Small World". In a segment specially taped at Los Angles' famous Greek Theatre, where a 12-year-old Miss Cole first sang with her famous father, the late Nat 'King' Cole, Natalie joins the mercurial Stephen Bishop on his current chart-topper "On and On", and Bishop sings "Save It for A Rainy Day".

Voted "Favorite Rhythm and Blues Group" by the American Music Awards, the group Earth, Wind and Fire are joined by Natalie Cole in a collective medley of their hits, like Shining Star, and That's the Way of the World, among others. Natalie Cole does her exciting vocal solo numbers "This Will Be", "La Costa", "Our Love", and the Beatles' "Lucy In The Sky With Diamonds" to the accompaniment of an all-star backing group.

This is a must for all lovers of popular music — whether it's rock, pop, blues or ballads. These are pop singers of the first magnitude — don't miss this chance to see them performing singly, and together.

Executive Producer is Dick Clark, of American Bandstand fame, choreography is by George Faison (of Broadway's "The Wiz"), and Music Director is the great Nelson Riddle.

Natalie Cole with Maurice White

Sports Highlights

SATURDAY

Baseball — 11:15 a.m. (5). Rangers vs. Tigers.

Baseball — 11:15 a.m. (3) Les Rangers vs les Tigers.

Racers — 11:30 a.m. (11)

Sports — 12:30 p.m. (13) Under 21 Soccer.

Golf — 2 p.m. (5) Houston Open.

Saturday Sports — 3 p.m. (2, 6) Water polo; diving.

Pro Bowling — 3:30 p.m. (4) Firestone Tournament of Champions.

This Week in Baseball — 3:30 p.m. (5) 1977 National League Highlights.

Sports Spectacular — 3:30 p.m. (7) Middleweight-title bout.

Wide World of Sports — 4 p.m. (8) Skiing; auto racing; horse racing.

Wide World of Sports — 5 p.m. (4) George Willig climb; horse racing.

Heros Du Samedi — 5 p.m. (3).

SUNDAY

Three on Three — 10 a.m. (7).

NBA Play-Off — 10:30 p.m. (7).

Golf — 11:30 am. (5) Houston Open.

(Continued on Page 10)

PROGRAMMING NOTE

Play-offs: Regular programming will be pre-empted or delayed this week on CBC and Radio-Canada to cover the Stanley Cup play-offs and on Ch. 7 to cover the NBA play-offs.

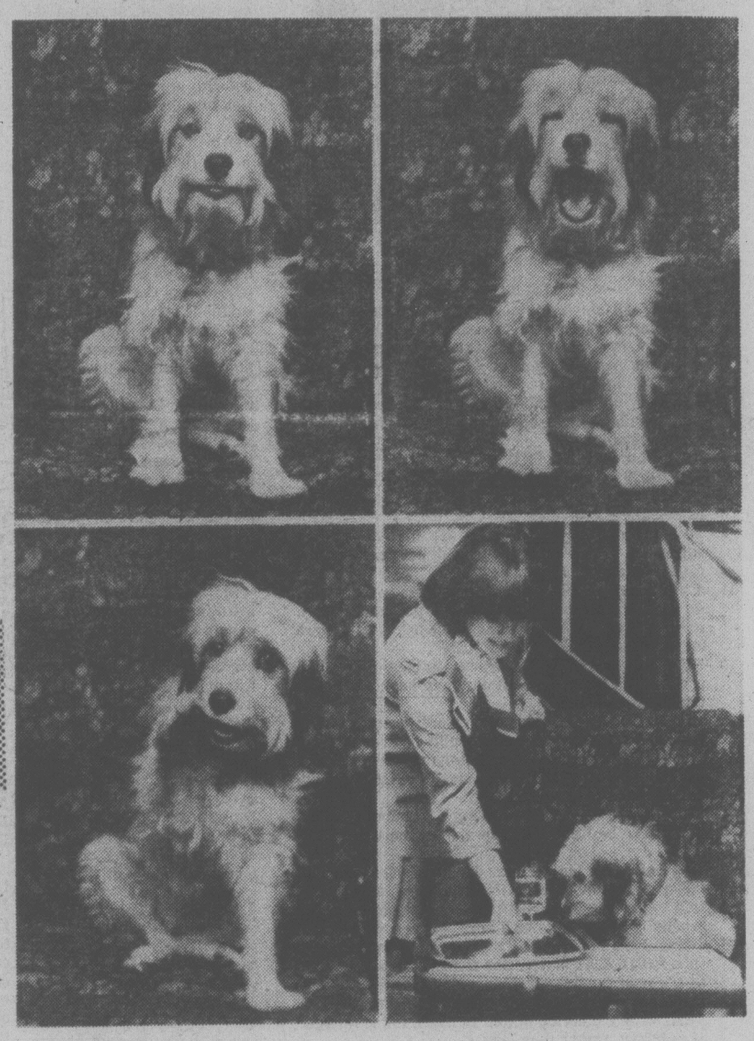

Benji Is a Real Star

First-class accommodations are just one of the many benefits of being a superstar, and even those of the four-legged variety are entitled to a nice wide seat, a good movie, and the attentive ministrations of a smiling stewardess.

Most dogs, when travelling by plane, are relegated to a box stored in the luggage compartment, and have only a bowl of water and suitcases to keep them company.

But not Benji. The floppy-eared mutt, who, after two feature-length movies and a seven-year stint on "Petticoat Junction" has become "America's Most Huggable Hero" and is treated like a member of the elite jet set on his many trips abroad. Together with his owner, trainer and best friend, Frank Inn, Benji has travelled first-class to England, France, Italy, Canada, Greece and Japan, and always with his own ticket and his own seat.

A half-hour special, "The Phenomenon of Benji" saluting the canine's career, will air on the CBC Television Network, Friday, April 28, at 8 p.m. on channels 2 and 6.

In the accompanying photos; Benji is ready with a smile as the flight begins, proceeds to a yawn for the long passage, inspects the glass for spots, and perhaps is thinking, "If this is a champagne flight, how come I only got water?"

The program will be repeated on ABC May 4.

PAYOFF PUZZLE

Correct Answers to Last Week's Puzzle

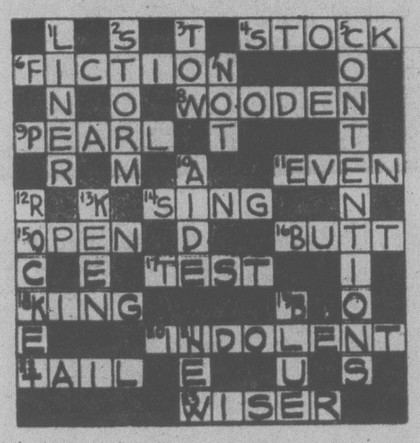

CLUES ACROSS

4. STOCK not stack or stick. The clue's calculating, quantitative attitude suits a distinct STOCK of bombs in hand rather than a "stack" (just a vague quantity) or a stick (row of bombs as actually dropped — also vague.
6. FICTION not diction. Thanks to education, one has good diction (why should the benefit rest in the appreciation of the diction of others?) and can appreciate good FICTION.
8. WOODEN not woolen. They "make" WOODEN articles to "use." They knit woolen articles to wear, rather.
9. PEARL not pears. The clue's speculative wording suggests a vague formative period, but pears have a distinct growing season.
11. EVEN not ever. Since the clue is already expressed in terms of eternity ("will never get up early"), nothing is gained by inserting another "ever"; there is more point in choosing "EVEN".
14. SING not ring. To SING at an unsuitable time is a bad practice, as suggested, but one may have an important reason to ring.
15. OPEN not oven. The tone of "It's only natural" hints that such smells might be preferably be avoided; this favors OPEN (as of a door leading to the kitchen). In any case, the oven door would have to be OPEN at the time of smells wafting out.
17. TEST not best. The clue's word "among" favors TEST. The best pilots simply are the most outstanding.
18. KING not kind. Aptly, a man can be KING and he can "also" be a cruel man. On the other hand, when one is said to have to be "cruel to be kind," the so-called cruelty is supposed to be kindness of a sort.
20. INDOLENT not insolent. "Behaving," in the clue, suits INDOLENT better. One thinks of being insolent as a way of speaking, rather.
22. TAIL not toil. The clue applies more directly to a TAIL, or to the period of toil. In itself, toil is thought of as heavy, rather than long.
23. WISER not wider. In any case, it must be beneficial to be WISER. A wider course might, for instance, lead to over-diversification which is not beneficial.

CLUES DOWN

2. STORM not stork. A STORM could be said to have its picturesque "side" (in constrast to its more actively unpleasant side). A stork, if one likes it, is simply a picturesque bird. Story is not favored.
3. TOW not row. "Inevitably" refers to the unavoidable, or that which one would not particularly choose; however, one may row for physical exercise.
5. CONTENTIONS not conventions. CONTENTIONS are more directly a matter of verbal argument. In any case, one hardly seeks to talk people out of their conventions.
7. NOT not now. Most people would agree with the evidence that the world is (now) a lot more civilized. Nevertheless, if so inclined, one is at liberty to "feel" that real civilization has NOT advanced all that much.
12. ROCKET not pocket. For a ROCKET, "as far as practicable"; but a pocket computer may need merely to be made as small as necessary (i.e., without saving all possible weight and space, perhaps at high cost).

SOAP OPERA SCENE

York: "I'm So Nasty"

By STEVEN SCHEUER

NEW YORK — "I'm so nasty," says Francine York, describing her character Lorraine Temple, the shapely new blackmailer of "Days of Our Lives."

Conditioned to playing sexy secretaries — eye-filling ladies who open doors, answer mail and brighten the scenery for a few moments on night-time television — Francine latched onto a colorful villain for her initiation into the world of soap.

"I have yet to find one redeeming quality in Lorraine," notes Francine, marveling over the character's capacity for trouble-making.

Lorraine appeared from out of the blue this winter on "Days," a handsome poisonous spider-of-a-lady designed to foul up the lovely-dovey relationship between sweet, understanding Marlena and Don, who is currently running for state senator.

Noticing Don's picture in the paper, Lorraine realized this man once shared her bed as a college student for two months. Don could easily have been the father of daughter Donna, so the opportunist decides to put the bite on the gentleman for $75,000, or take her case to the newspapers.

Blatant blackmail doesn't intimidate Don, who won't even go for the reduced sum of 35 grand, a settlement both his campaign manager and financee Marlena consider feasible.

Meanwhile, Lorraine takes up with the drunken no-good Neil in hopes of ready cash, and imports daughter Donna, to bolster her blackmail case. Daughter Donna turns out to be a criminally advanced character — a lying, cheating terror capable of giving Mom lessons in evil.

Thus, conniving Lorraine and devious daughter Donna spike "Days" episodes this spring with a much needed shot of vitality and villainy. After all, the soap's leading heel, Larry Atwood, who raped Julie, is cold in the grave. Lorraine and daughter must fill Larry's spot.

PLOT PORTENTS. A big church wedding for Linda and Bob Anderson, with Mary Anderson as the reluctant maid of honor, is scheduled this week on "Days of Our Lives." that's the good news. Now for the dark side of "Days," Lorraine, the blackmailer, and particularly daughter Donna, create havoc, while Margo battles leukemia, attended by a very worried Mike.

The new lady medic on "The Young and the Restless," Casey Reed, intrigues Snapper, who is struggling to get along without Chris. Vanessa continues to advise her offspring on their love-life and receives little satisfaction. Look for more hanky-panky between Lance and Lesie.

When Charles visits Phoebe on "All My Children," he see helpful signs of her recovering from her paralysis. Erica continues to keep Brooke from making points with Tom and Christina receives a love letter from Jeff which sets the stage for further developments.

On "Ryan's Hope," devious Delia is up to more dirty work as she desperately tries to keep Pat from leaving her. Maeve and Johnny strenuously object to Delia's behavior and Bob steps in, bringing the family squabble to an abrupt halt. Delia, in her anguish, tries to consult a clergyman but even this move backfires.

Paula's matchmaking efforts concerning Neal and Trudy Bowen aren't jelling in "High Hopes." Paula also tries too hard to get Jessie to warm up to her and finally, Michael's desperation makes Paula put her troubles aside for a short time.

CHANNEL CHATTER. Lloyd Battista, wo is seen as Ray Slatter in "Love of Life," has directed from time to time but recently he became involved as the director of a huge American pageant, which will depict the history of the state of Kansas. It's a mixed-media production and a mammoth undertaking which won't premiere until the summer of 1979 in Kansas City. Among the actors appearing in the production are Henry Fonda and "Love of Life" co-star Peg Murray (she's Carrie Lovett) . . . Kate Mulgrew, the original Mary Ryan of "Ryan's Hope," left the soap to seek other acting jobs and she's been set to co-star with David Janssen, Geraldine Chaplin, Janice Rule, John Huston, and Nicol Williamson in "The Word," a CBS prime-time mini-series based on Irving Wallace's best seller . . . "Edge of Night" has opened an annex off-broadway, in a manner of speaking.

Shirtsleeves Theater is the locale for a production of "Dear Liar" starring Louis Turrene (he's Anthony Saxon) and Lois Kibbee (she's Geraldine Whitney Saxon), produced by Nick Nicholson (the producer of "Edge of Night") and directed by John Driver (he plays Kevin Jamison in the soap). That's truly a family affair . . . Remember radio? Well, CBS Radio Mystery Theater is flourishing and many of the top stars of the soaps are doing double duty appearing on the Mystery Theater. Among the many soap stars who sandwich a radio performance in betwen TV acting are Lloyd Battista of "Love of Life" (he's really a busy man), Jada Rowland of "The Doctors," William Griffis of "All My Children" and Larry Haines of "Search for Tomorrow." . . .

"Love of Life's" busy costume designer Carol Luiken is branching out with her pins and needles. She recently designed the costumes for the PBS production of Gian Carlo Menotti's "The Saint of Bleecker Street".

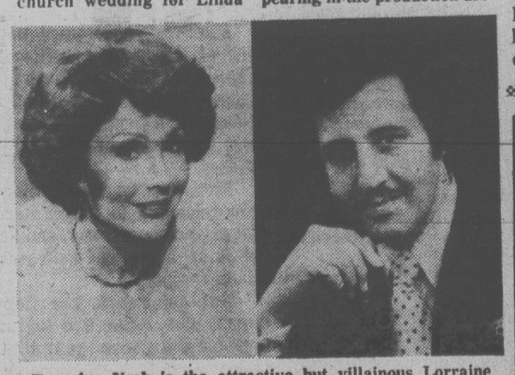

Francine York is the attractive but villainous Lorraine Temple on Days of Ours Lives. Lloyd Battista, busy as he is as Roy Slater on "Love of Life," is director of a pageant depicting the history of the state of Kansas. He also squeezes in some radio acting chores.

Late Movies Cancelled

Several networks are now introducing changes in their summer schedules. Already in effect are cancellations of the last after-midnight movies normally shown on channels 6 and 8. Crime drama Ironside has replaced the late-late movies on both channels.

VICTORIA Fireplace SHOP LTD
JOTUL STOVES FROM NORWAY
LIMITED STOCK AT LAST YEAR'S PRICES
GROUP 5 BLANSHARD and JOHNSON
388-4880

OK GT RETREAD SPECTACULAR
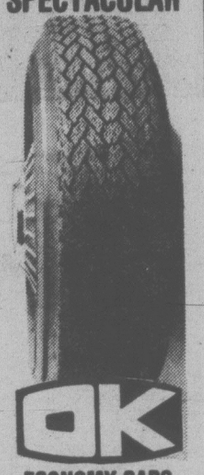
OK
ECONOMY CARS
550x12—A78x12
600x12—A78x13
600x13—B78x14
650x13
17.95
COMPACT CARS
700x13—C78x13
645x14—C78x14
695x14—D78x14
18.95
INTERMEDIATE CARS
E78x14
F78x14
F78x15
19.95
STANDARD SIZE
G78x14
G78x15
20.95
STATION WAGONS
H78x14
H78x15
21.95
TIRE GUARANTEE
For workmanship and Tire Defect.
PROFESSIONAL AUTOMOTIVE SERVICE
• WHEEL BALANCING
• WHEEL ALIGNMENT
• SHOCK ABSORBERS
386-3156
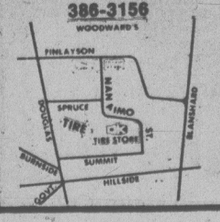

PREVUE PAYOFF PUZZLE

THIS WEEK'S PRIZE IS $250.00
ANSWER TO LAST WEEK'S PUZZLE ON PAGE 2

CONTEST RULES

1. Solve the Prevue Payoff Puzzle by filling in the missing letters to make the words that you think best fit the clues. To do this read each clue carefully for you must think them out and give every word its true meaning.

2. Check the word list. It has all the correct answers plus some you will have to eliminate.

3. You need not be a subscriber to this newspaper in order to enter. You may submit as many entries as you wish on the entry blank printed in this newspaper or exact-sized, clear, hand-drawn facsimiles of the printed entry blank. NO MECHANICALLY PRODUCED, PRINTED, MIMEOGRAPHED, etc. copies of the entry blank will be accepted. Each entry must contain the contestant's name, address and phone number or it will not be accepted.

4. Anyone is eligible to enter this contest except employees (and members of their families) of Victoria Press Ltd.

5. All entries MUST be mailed and bear a postmark. The paper is not responsible for entries lost or delayed in the mail. Entries for each week's contest not received for judging by 12 noon the following Wednesday are not eligible.

6. To qualify you must write your answer to one of the clues on the outside of the envelope. See coupon for instructions.

7. Prevue will award the current prize to the contestant who sends in an all correct solution. If more than one all correct solution is received the prize money will be shared equally. If no all correct solution is received, $50 will be added to the following week's prize.

8. There is only one correct solution to each puzzle and only the correct answer can win. The decision of the judges is final and all contestants agree to abide by the judges decision. All entries become the property of Prevue. Only one prize will be awarded to a family unit.

9. Everyone has the same opportunity to win for EVERY QUALIFIED ENTRY WILL BE CHECKED and the winner announced. No claiming is necessary.

10. Entries must be mailed to Prevue Payoff Puzzle, Victoria Press Ltd., Box 300, Victoria, B.C. V8W 2N4. One entry per envelope.

11. Prevue reserves the right to correct any typographical errors which may appear during the puzzle game.

12. Puzzle clues may be abbreviated and such words as AN, THE and A omitted.

PREVUE PAYOFF PUZZLE is the intriguing word puzzle game the whole family will enjoy and have an opportunity to win a big cash award every week!

THIS CROSSWORD is not a game of chance or a draw. It tests your knowledge of words and pays off for EVERY correct solution. All you have to do is complete each of the words in a criss-cross format. Clues are provided . . . even a word list which has all the correct answers, plus some you'll have to eliminate. But there are no trick words or guessing . . . careful thought will make you a winner! So start and play today!

PLEASE NOTE: EACH ENTRY MUST BE IN A SEPARATE ENVELOPE

CLUES ACROSS:

1. Even though —, it may possibly seem that a boy just will not learn.
5. A really big — may well get more publicity than a smaller one.
7. If he happens to be —, a manager won't feel like receiving visitors.
8. An overly conscientious type of man might be only too critical of his —.
9. A con man is likely to need — tricks in order to keep on deceiving the gullible.
13. Having gotten into a bit of a jam a proud youth wouldn't want his friends to — him.
14. In just the right circumstances, coming upon a — can give you a fright.
15. Place for pigs.
16. If good, may help mother with the chores.
17. It will usually hatch.
21. Large seagoing vessel.
24. Having finished it, one may not be entirely confident of having done it right.
25. A suitable place for hanging pictures, perhaps.
26. In an ailing industry, every — will not have the same ideas as to how things could be put right.

CLUES DOWN:

2. Religious — are not of interest to all and sundry.
3. In terms of responsibility, the bigger it is, the more burdensome.
4. Bombs which won't explode.
5. The number of bones in it might surprise you.
6. Moving faster than walking.
10. Direction or method.
11. One of life's little comforts, shall we say?
12. A man of — eccentricity could seem normal enough if you met him.
18. A singer's vibration of a note.
19. Certain circus performers — wild animals as their speciality.
20. To change position or location.
22. The highest part.
23. A little ball of medicine.

WORD LIST

ADDITION	FEW	LOAN	SEAT
AID	FIRE	MEAT	SHIP
AUDITION	FIRM	MOVE	SINS
CONCERTS	FISH	NEW	SONS
CONVERTS	FIST	PAST	STY
DUDS	HALL	PILL	TAKE
EGG	HEAD	RAM	TAME
EMPLOYEE	HEAT	RAT	TRILL
EMPLOYER	KID	RUNNING	VAST
ENGAGED	LADS	SCALDED	WALL
ENRAGED	LASS	SCOLDED	WAY
	LOAD		

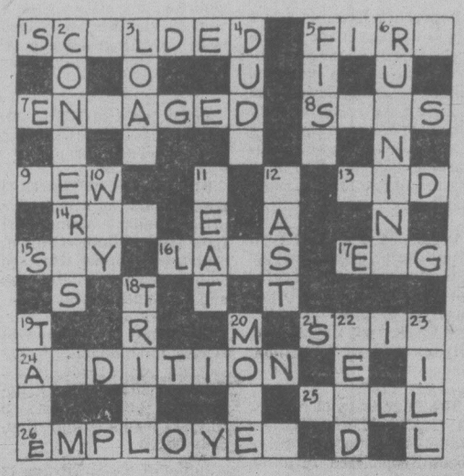

MAIL TO

PREVUE PAYOFF PUZZLE
VICTORIA PRESS LTD.
BOX 300,
VICTORIA, B.C.
V8W 2N4

IMPORTANT
TO QUALIFY WRITE YOUR
Answer to "9 ACROSS"
ON THE OUTSIDE OF
YOUR ENVELOPE

NAME .....

ADDRESS .....

.....

..... PHONE .....

No registered letters or letters without the required 14 cents postage will be accepted for judging in this contest.

John Hearn's Collectibles

I am not normally critical of anything people collect. If someone wants to put together the world's biggest collection of rubber duckies, that's fine by me; but I must admit to more than a mild distaste for Nazi memorabilia.

It seems to me that collecting of objects which have no intrinsic value of their own other than that created by the actual process of collecting, arises out of some form of nostalgia — a yearning for the past, an honoring of another age when workmanship meant something, perhaps. There are all kinds of valid reasons but they all suggest times when things were, in some way, good. Even Depression memorabilia, to take an extreme example, may conjure up times of cooperation with neighbours, adversity and courage, ingenuity, a gift for survival. Our own war memorabilia brings back days of danger, comradship, excitement and the feeling of being part of a great enterprise.

But what can be said of Nazi memorabilia? What honour sould be paid to the most shameful episode in human history? It is not for me to say. The fact is that there is a rising demand for Nazi mementos — particularly in England. It is fairly big in the U.S. and, I am happy to observe, far less so in Canada. Moral judgments aside, I will admit that they fall under my classic definition of a collectible — something made in vast quantities with a collector in mind and then thrown away in almost equally vast quantities. Those associated with the Nazi party discreetly destroyed their insignia as the allied armies advanced into Germany and most of the material that has survived was brought home as souvenirs by returning soldiers. The most popular items seem to be ceremonial daggers bearing the swastika, badges, and medals.

Nicholas Pine is an English dealer in heraldic war and he has just sent me a copy of his latest History and Price Guide to Goss China. The prices quoted will send readers galloping to their whatnots.

Wm. Goss thrived in the mid 1800s. He became W. T. Copeland's chief designer while still in his early 20s and was famous for his fine work in porcelain. It was his eldest son, Adolphis, who reached out for the mass market by merchandising porcelain miniatures bearing the coats of arms of virtually every institution in Great Britain which boasted an heraldic emblem. since he was personally interested in archeology he based his miniatures on a wide variety of antique shapes and later introduced more general decorations such as forgetmenots, seagulls and suits of armour. he developed special designs exclusively for each dealer — just how many is unknown, but probably more than 7000.

In 1893 he introduced a new and highly successful range of coloured models in porcelain of famous buildings. These are now known as 'cottages' and are eagerly sought by collectors at some very fancy prices.

Goss miniatures, immensely popular in Victorian times, fell into disfavor after World War 1 and were only rediscovered by collectors a few years ago, and since that time prices have climbed out of sight.

Pine's book, priced at 5.75 pounds sterling, is available from him at Molestone Publications, Portsdown Hill Road, Havant, Hampshire, P09 3JY, U.K. I'll do my best to find prices for curious readers — but I can't find buyers.

Readers letters should be addressed to Collector's Item, c/o Victoria Press, R.R. No. 1, Lowbanks, Ontario, N0A 1K0.

kitchen cabinet remodeling

NEW DO IT YOURSELF FOR LESS CONCEPT

Save hundreds, even thousands of dollars and have a permanent sculptured furniture finish too; that does not show fingerprints.

- Decorator styling with raised mouldings
- Color-rich wood-grains and white
- Tough, molded vinyl panels
- Washable and durable stain and scratch resistant, won't chip
- 21 trimmable sizes to cover any item
- Covers cabinets, desks, furniture and wainscoatings
- "Do it yourself" remodelling
- Also professionally installed, ask your dealer

U-DO-A DOOR

CLOSED MONDAYS
TUES.-THURS. 10-5:30
FRIDAYS 10-9
SAT. 9-5:30

(East along Tolmie from Mayfair Shopping Plaza)
3193 QUADRA ST., VICTORIA, B.C.
3-25 Tel. 382-3224

Saturday, April 22

CBC 2	CBUFT 3	KOMO 4	KING 5	CHEK 6	KIRO 7	TIME	CHAN 8	KCTS 9	KSTW 11	KVOS 12	CKVU 13
Sesame Street TBA Lassie	Heidi Wickie	Scooby's continued continued continued	Globetrotters continued continued Panther	Wrestling continued Kamera Jerry	Stooges Buggy Bugs Bunny Road	8:00 8:30 9:00 9:30	Harney Pete's Place Kiddies Let's Go	Mr. Rogers Electric Co. Classic Rebop	Forums continued Speakout The Lesson	Star Trek King Kong Bugs Bunny, Road	Scooby continued continued continued
Adventure Quiz Kid Double Decker Movie,	Temporel Fugitif Film Baseball	Supershow continued Weekend American	Pants Sentinels Baseball continued	Falwell Golden Years Show Biz McGowan	Runner Marlo continued Isis	10:00 10:30 11:00 11:30	George Kidstuff continued Red Fisher	Sesame Street Human Sexuality	Charisma Religion La Esquina Racers	Runner Batman, Tarzan Iris	Robin Hood Huntley St. continued
Comedy continued V.I.P. Mr. Chips	Du Samedi a suivre a suivre a suivre	Bandstand F-Troop Impact Inner City	continued continued continued continued	Sports Travel Red Fisher Discover	Fat Albert Academy Mr. Magoo Film Festival	12:00 12:30 1:00 1:30	Hollywood Flower Spot McGowan Flower Corner	Culture of Ancient Egypt Consumer French Chef	Movie, Thriller continued continued	Fat Albert Space Outlook Perspective	continued Sports continued continued
Space: 1999 Saturday Sports	Bagatelle a suivre D'Accord Telejeans	Movie, Adventure continued Pro Bowling	Golf continued continued On Baseball	Space: 1999 Saturday Sports	Movie, Documentary continued Sports	2:00 2:30 3:00 3:30	War Years Wrestling continued	Victory Garden Health Magic of Oil Book Beat	Movie, Adventure continued Gang (3:45)	700 Club continued continued Stooges	continued continued Hockey Lesson Makem
continued continued All in Family continued	Parlemen-taire Les Heros Du Samedi	continued continued Wide World of	Movie, Comedy continued News	continued continued TBA TBA	Spectacular continued Jeffersons News	4:00 4:30 5:00 5:30	Wide World of Sports continued	Firing Line continued Previn and the Pittsburgh	Bottom of the Sea Twilight Zone	Buggy Our Gang Sha Na Na Honeymooners	Oceans Alive Robin Hood continued Behind Scenes
						EVE.					
Dawson Patrol continued continued	Herbe Journal La Femme Bionique	Sports News Lawrence Welk	continued Animals Wild Kingdom Gong Show	News Show Biz TBA continued	News Phil Donahue In Search of	6:00 6:30 7:00 7:30	News Show Biz Bionic Woman	French Chef Classic Nova continued	Star Trek Hee Haw continued	Weekend continued M-A-S-H Movie,	Python Second City Appleyard Good Times
News Muppets World of Survival	Cinema: A Comm. a suivre a suivre	Mel, Susan Petticoat Love Boat continued	CHIPS continued Movie, Drama	How the West Was Won Movie, Drama	M.T. Moore Ted Knight Another Day Maude	8:00 8:30 9:00 9:30	New Avengers Sugartime! Movie,	Sneak Previews Black Filmmakers Hall of Fame	Robbins Pop Nashville Country NW	Comedy continued continued Movie,	Jeffersons Maude Love Boat continued
Two Ronnies Klahanie News Movie (11:45)	a suivre Sports Cinema: Charlie	continued continued News Movie (11:45)	continued continued News Saturday	continued continued News Movie (11:20)	CBS Reports continued Movie, Drama	10:00 10:30 11:00 11:30	Crime continued continued News (11:20)	Austin City Limits Best of Ernie Kovacs	Movie, Adventure continued continued	Drama continued continued continued	continued continued Sports Page
Drama continued continued Movie (1:45)	Mon Ami Cine-Nuit (12:45) Mouret	Drama continued continued	Night continued Movie, Drama	Crime continued continued Movie (1:20)	continued continued	12:00 12:30	Movie (12:10) Mystery continued continued		continued News	Movie, Fantasy continued continued	Movie, Drama continued Movie

Spotlight on Movies

Ma and Pa Kettle Back, on the Farm, on 2 at 1:30 a.m. Another comedy featuring the Kettles family. Marjorie Main and Percy Kilbride (1951).

The Manster, n 11 at noon. American-Japanese-made thriller about a mad scientist who uses a reporter as a guinea pig for his mutation experiments. Peter Dyneley and Jane Hylton (1959).

Drums in Deep South, on 4 at 2 p.m. Adventure movie set during the American Civil War. James Craig and Barbara Payton (1951).

A Time for Every Season, on 7 at, 2 p.m. Documentary featuring an explorer's experiences in the wilderness of northern Alaska (1972).

Bomba and the Hidden City, on 11 at 2 p.m. Adventure movie about Jungle Boy versus a villainous chieftain. Johnny Sheffield and Paul Guilfoyle (1950).

The Bellboy, on 5 at 4 p.m. Jerry Lewis comedy about a bumbling bellhop ina hotel in Florida. Others in the cast are Alex Gerry and Bob Clayton (1960).

"...And Suddenly It's Murder", on 12 at 7:30 p.m. Italian-made comedy about the misadventures of three Roman couples in Monte Carlo. Alberto Sordi, Vittori Gassman, Silvano Mangano and Nino Manfredi (1960).

Airport 1975, on 5 at 9 p.m. Drama about a airliner involved in a freak midair collision. Charlton Heston, Karen Black, Geroge Kennedy, Sid Caesar and Myrna Loy (1974).

Paperback Hero, on 6 at 9 p.m. Canadian-made drama about a hockey star who suffers from a hero complex. Filmed in Saskatchewan, and starring Keir Dullea and Elizabeth Sshley. (Channel 6 plans an announcement warning that the film may bot be suitable for all family members).

Vega$, on 8 at 9:30 p.m. Crime drama about a private detective who investigates the murder of a runaway girl involved in prostitution. Robert Urich, Tony Curtis, June allyson and Red Buttons. Made for television in 1978.

The Four Days of Naples, on 12 at 9:30 p.m. Italian-made semi-documentary about Neopolitans revolting against the Nazi occupation in September 1943. Lea Massari and Frank wolff (1962).

The War Lord, on 11 at 10 p.m. Adventure movie set during the 11th century in Normandy. Charlton Heston and Rosemary Forsyth (1965).

Goodbye Again, on 7 at 11 p.m. Drama based on the story by Francoise Sagan, about an interior decorator who has an affair with a younger man when neglected by her lover. Ingrid Bergman, Anthony Perkins and Yves Montand (1961).

Vega$, on 6 at 11:20 p.m. For details see today's listing on Channel 8 at 9:30 p.m.

Brute Force, on 2 at 11:45 p.m. Drama, an acount of a prison break, starring Burt Lancaster, Hume Cronyn, Charles Bickford, Howard Duff, Sam Levene, Jeff Corey and Art Smith (1947).

The Lusty Men, on 4 at 11:45 p.m. Romantic drama focusing on the rodeo circuit. Good performances by Robert Mitchum, Susan Hayward and Arthur Kennedy (1952).

Julliet of the Spirits, on 12 at midnight. Italian-made fantasy about the strange visons of a neglected wife. Giuletta Masina, Mario Pisu, Sandra Milo and Valentina Cortesa (1965).

1,000 Convicts and a Woman, on 13 at midnight. British-made drama about a teenage nymphomaniac's effect on the inmates of her father's minimum security prison. Alexandra Hay and Sandor Eles (1971).

The Jerusalem File, on 8 at 12:10 a.m. Drama about an American student who tries to improve Arab-Israel realtions after the 1967 conflict. Mid-East location shots highlight the film. Bruce Davison and Nicol Williamson (1972).

The 25th Hour, on 5 at 1 a.m. Drama set during the Second World War, starring Anthony Quinn as a Romanian peasant sent to a German labor camp. The movie was filmed in Paris, Belgrade, Munich and Budapest (1967).

High, Wild and Free, on 6 at 1:20 a.m. For details see Sunday's listing on Channel 8 at 12:10 a.m.

The Treasure of Pancho Villa, on 13 at 1:30 a.m. Adventure movie starring Rory Calhoun, Shelley Winters and Gilbert Roland (1955).

Madigan's Millions, on 2 at 1:45 a.m. American-Italian-made comedy about a fumbling treasury agent, played by Dustin Hoffman. This was Hoffman's first film lead (1967).

Today's Highlights

Saturday Morning Aventure, on 2 at 10 a.m. The Tomorrow People: The Doomsday Men, Part 1, in which one of the Tomorrow people infiltrates a secret society bent ob waging a war.

Weekend Special, Children, on 4 at 11 a.m. Portrait of Grandpa Doc starring Melvyn Douglas. The story is about an artist's tribute to the gentle grandfather who encouraged his childhood visions and ambitions.

Saturday Sports, on 2 and 6 at 3 p.m. The final game of the Can-Am Water Polo tournament from the Commonwealth Games Pool in Edmonton, between Hungary and Yugoslavia.

CBS Reports, on 7 at 10 p.m. The Politics of abortion, in which the "pro lifers" in the United States are seeking the reversal of a 1973 Supreme Court ruling legalizing abortions.

Cable 10 Program

SATURDAY, APRIL 22

1:30 p.m. Landscaping Made Easy.
2 p.m. En Francais S'il Vous Plait.
2:30 p.m. Urban Report.
3 p.m. Income Tax '77.
3:30 p.m. HMCS Uganda.
4 p.m. Gould on Books.
4:30 p.m. Tuesday at Nine.
5:30 p.m. Here's Lowther.

If you are serious about heating with wood, see us first.
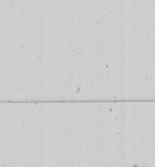
The Stove Shop
847 Goldstream Ave.
Victoria (Langford)
478-0322
Closed Mondays
1-27

CABLE 10 CABLEVISION VICTORIA

RUGBY FINALS ON COMMUNITY TELEVISION

The "Times Cup" — Vancouver Island Rugby Union second division rugby finals and the "Bernard Cup" — first division finals will be shown on Cable Ten Victoria April 24th at 9 P.M. and again April 30th at 12:30 P.M. The games are being videotaped April 22nd at McDonald Park in Victoria.

U-VIC REPORTS

A profile of the Phoenix Theatre on the University campus. The programme concentrates on the past, present and future endeavours of the students in the faculty of theatre and will be seen April 28th at 10:30 P.M.

4-21

CABLE 10 CABLEVISION VICTORIA

Sunday, April 23

CBC (2)	CBUFT (3)	KOMO (4)	KING (5)	CHEK (6)	KIRO (7)	TIME	CHAN (8)	KCTS (9)	KSTW (11)	KVOS (12)	CKVU (13)
Parade continued Polka Dot	Tom, Jerry Contes	Insight Ag-U.S.A. Vision On continued	Eucharist I Like Myself Journeys Gardening	Humbard continued Discovery Terry Winters	Discovery Roberts Written Face Nation	8:00 8:30 9:00 9:30	Humbard continued Search Good News	Sesame Street Sesame Street	Swaggart Life Good News Humbard	Discovery Swaggart Anchor Robert	Sports Page My Country Adventure
•Lassie Wild Kingdom Meeting Place	Jour du Seigneur Second Regard	Boomerang Cartoon Grape Ape Animals	Wherever We Lodge Treasure Golf	Oral Roberts Search Written Armstrong	3 on 3 NBA Playoff continued	10:00 10:30 11:00 11:30	Roberts Discovery It's Written TBA	Sesame Street continued continued	continued Robert Schuller Calvary	Schuller Perspective Crusade continued	Gospel Film Science Party Game
Quiz Man Alive Music to See Country	Semaine Verte D'Hier a Demain	Issues Directions Auto Racing	continued continued continued Adventure	Garden Better Way Music to See Country	NBA Playoff continued continued	12:00 12:30 1:00 1:30	Armstrong Better Way Terry Winter Star	Everybody's Business Wash. Week Wall Street	Movie, Science Fiction Movie,	Falwell continued Face Nation PTL	Oceans Alive Vic Franklyn Caught Editors
Rugby continued continued About Baseball	L'Univers Des Sports L'Heure	continued Boxing continued continued	Documentary Point of View Sports- World	Adam-12 Movie, Comedy continued	continued continued Movie, Western	2:00 2:30 3:00 3:30	Trek Movie, Comedy continued	Live from Lincoln Centre continued	Comedy continued Movie, Comedy	Club continued continued Cooking	Sports continued continued continued
News Parliament TBA TBA	Quilles Renard a L'Anneau Cine-Mag	Wide World of Sports Alias Smith	continued U.S. Game Meet Press News	Lucy Show Forum TBA TBA	continued continued National Geographic	4:00 4:30 5:00 5:30	Koehler Questions Frontier Comment	continued continued Perspective Pro Soccer	continued continued Here Come the Brides	Funorama Our Gang I Love Lucy Movie,	continued continued Nashville Behind Scenes
						EVE.					
TBA TBA TBA TBA	Frontieres Journal Temps A Comm.	Jones Untamed Hardy Boys	News How Come? World of Disney	TBA TBA TBA TBA	News Horowitz 60 Minutes	6:00 6:30 7:00 7:30	News continued Hardy Boys	continued Soundstage continued Originals	Star Trek Outdoors Fishin' Hole	Adventure continued 60 Minutes	Great Debate Quiz Alice
World of Disney Beachcombers Rhoda	Cinema: A Comm. a suivre a suivre	How West Was Won Movie, Crime	Project UFO Money- changers,	Emergency All in Family Beachcombers Rhoda	Rhoda On Our Own All in Family Alice	8:00 8:30 9:00 9:30	Project UFO Kojak continued	Previn continued Our Mutual Friend	Access continued Probe Contact	Movie, Comedy continued continued	Movie, Comedy continued continued
TBA TBA News Movie (11:45)	a suivre Sports Cine-Club: Ca va	continued continued continued News	Drama continued News Movie,	TBA TBA News Comment (11:20)	Dallas continued News Movie,	10:00 10:30 11:00 11:30	Prime Time News continued	Six U.S. Families	Kroeze 700 Club continued continued	Movie, Comedy continued continued	Sweeney continued Sports Page continued
Drama continued continued	Salut!	Movie (12:05) Biography continued continued	Thriller continued continued	Movie (11:50) Drama continued Ironside (1:50)	Drama continued continued Movie	12:00 12:30	Movie (12:10) Documentary Drama continued		News	Movie (12:15) Drama continued continued	Parliamentary Questions Huntley St.

Spotlight on Movies

The Man from Planet X, on 11 at 11 t noon. Science fiction about another being from outer space paving the way for invasion of Earth. Margaret Field (1951).

Kettles in the Ozarks, on 11 t 1:30 p.m. Comedy with Ma Kettle taking her family on a train ride to visit a relative. Marjorie Main (1956).

Wake Me When the War Is Over, on 6 and 8 at 2:30 p.m. Comedy about an American who falls into the hands of an amorous German baroness. Set during the Second World War. Ken Berry plays the Yank and Eva Gabor the baroness. Others in the cast are Jim Backus, Werner Klempererand Danielle DeMetz (1969).

Ride Beyond Vengeance, on 7 at 3 p.m. Western about a buffalo hunter who returns to his home in Texas and is victimized by a group of corrupt townspeople. Chuck Connors, Gary Merrill, Michael Rennie and Kathryn Hays (1966).

The Brass Bottle, on 11 at 3 p.m. Fantasy—comedy about a inferior man who finds an old lamp with a genie in it. Tony Randall, Burl Ives and Barbara Eden (1964).

Bomba, the Jungle Boy, o 12 t 5:30 p.m. Adventure about a girl lost in the wilderness of Africa, who is befriended by a teen-age Tarzan. Johnny Sheffield and Peggy Ann Garner (1949).

It Started in Naples, on 12 at 8 p.m. Romantic comedy with location shots of Naples, Capri and the Blue Grotto. Starring are Clark Gable, Sophia Loren and Vittorio De sica (1960).

Barnaby and Me, on 13 at 8 p.m. Comedy about a conman in debt to the syndicate who goes on a safari for hidden treasure. Sid Ceasar, Juliet Mills and Sally Boyden.

Walking Tall, on 4 at 9 p.m. Crime drama which recounts the 1960s real-life exploits of Tennessee sheriff Buford Pusser, and his efforts to fight corruption.(Pusser was killed in an automobile accident in 1974). Joe Don Baker and Elizabeth Hartman (172).

Bambole, on 12 at 10 p.m. Italian-made comedy made up of four stories on Italian life. Monica Vitti, Eke Sommer, Franco Rossi and gina Lollobrigida (1965).

She Waits, on 5 at 11:30 p.m. Thriller made for television, with Patty Duke as a bride possessed by her husband's first wife. David McCallum and Dorothy McGuire (1972).

Requiem for a Secret Agent, on 7 at 11:30 p.m. Italian-mede drama about a British adventurer who is asked to help fight an enemy spy ring in Tangier. Stewart Granger, Daniela Bianchi and Peter Van Eyck (1965).

Human Desire, on 2 at 11:45 p.m. Drama based on Zola's story, The Human Beast. Glenn Ford, Gloria Grahame and Broderick Crawford (1954).

The Jerusalem File, on 6 at 11:50 p.m. For details see Saturday's listing on Channel 8 at 12:10 a.m.

The Great Caruso, on 4 at 12. Biographical movie starring Mario Lanza as Caruso. An absorbing film featuring great singing. Also in the cast is Ann Blyth (1951).

High, Wild and Free, on 8 at 12:10 a.m. An interesting documentary about hunting and fishing in British Columbia (1968).

Family Diary, on 12 at 12:15 a.m. Italian-made saga of two brothers who are separated at birth. One lives in poverty, the other in comfort. They are reunited but, inevitably, split. Outstanding cast helps breathe some life into plodding script. Marcello Mastroianni, Sylvie and Jacques Perrin (1962).

Three on a Couch, on 7 at 1:30 a.m. Jerry Lewis comedy in which Lewis assumes four disguises to cure three neurotics and win his psychiatrist-girl friend. Janet Leigh, Mary Ann Mobley and Gila Golan (1966).

JOHN GARDNER, whose novels reveal him to be a writer at home in disparate time-frames and literary styles, is profiled on The Originals: Writers in America. The film portrait of Gardner, taped on his farm in Southern Illinois, airs Sunday, April 23 at 7:30 p.m. on Public TV 9. (Rebroadcast Wednesday, April 26 at 3 p.m.).

Cable 10 Program

SUNDAY, APRIL 23

2 p.m. Sports Special: Pee Wee Football.
4 p.m. Money Talk.
4:30 p.m. Homegrown Music.
5 p.m. Arts Calendar.
5:30 p.m. Here's Lowther.

Our New Spring Stock has
JUST ARRIVED
10% OFF
ALL SILVER and BRONZE JEWELLERY
when you present this ad
Offer expires April 30, 1978
Tasar's
JEWELLERS
Open Mon.-Sat. 9-5:30
Empress Hotel Lobby
382-4841
4-14

Today's Highlights

Wherever We Lodge, on 5 at 10 a.m. A look at model communities in the United States and other countries. Hugh downs in the host.

Rugby, on 2 at 2 pm. The last of three games of the Five Nations Cup Series, featuring France versus Wales.

Warning: Stress My be Hazardous, Documentary, on 5 at 2 p.m. An examination of the causes and effects of stress in humans.

Great Debate, on 13 at 6 pm. Resolved: That Women Have Become Too Sexually Aggressive. Bruno Gerussi speaks for the affirmative, and for the negative David Scott Atkinson, public-relations man. Host is Pierre Berton.

Originals, Documentary, on 9 at 7:30 p.m. Profile on novelist John Gardner (October Light), who describes his approach to writing.

Access, on 11 at 8 p.m. Feminist Betty Friedan discusses women's representation in the media.

Moneychangers, drama, on 5 at 9 p.m. Return of this miniseries based on the novel by Arthur Haley. The second part will be shown on Monday and the third on Tuesday at the same time.

$99.00 per month*

'78 HONDA
*Honda Civic Model S.3.A.
Based on 54 months at 12.5% interest with only $100.00 Down Payment
Purchase Price $3885

Honda CAR CENTRE
YATES at QUADRA • 386-6707

Monday, April 24

CBC (2)	CBUFT (3)	KOMO (4)	KING (5)	CHEK (6)	KIRO (7)	TIME	CHAN (8)	KCTS (9)	KSTW (11)	KVOS (12)	CKVU (13)
Giant In Touch continued	Tours (9:15) Oraliens	Good Morning America (7 a.m.) Window Boomerang	Today continued Seattle Today	Canada A.M. continued Daybreak Joyce Davidson	Flintstones Kangaroo Phil Donahue Price	8:00 8:30 9:00 9:30	Canada A.M. continued Cooking Joyce Davidson	Feeling Free Soup	Rascals Zoo Revue 700 Club continued	Frolics continued Phil Donahue	Flintstones Huntley St. continued continued
B.C. Schools Mr. Dressup Sesame Street	Fenetre Mag-Express Clemence Pacifique	Happy Days Pyramid Family Feud Ryan's Hope	Rollers Fortune Sharks Gong Show	B.C. Schools Mr. Dressup Barton, Company	Is Right Love of Life Young Search	10:00 10:30 11:00 11:30	Jean Cannem Definition Yoga Your Move	Electric Co. continued continued Over Easy	continued Mike Douglas continued	All in Family Love of Life Mike Douglas	Ed Allen Young Family Feud Party Game
Switzer Ryan's Hope Bob McLean	Sesame Coqueluches a suivre Femme	All My Children One Life To Live	Squares Days of Our Lives Doctors	News; Ida Clarkson Sanford, Son Marcus	News As the World Turns Guiding	12:00 12:30 1:00 1:30	News Movie, Drama continued	Electric Co. continued continued continued	News Love Movie, Drama	continued As the World Turns Hollywood	All My Children Vancouver continued
TBA Edge of Night High Hopes Take 30	a suivre Cinema: Pinocchio L'Espace	General Hospital Edge of Night Cross-Wits	Another World Movie, Drama	Welby, MD Edge of Night High Hopes Take 30	Light All in Family Dinah! continued	2:00 2:30 3:00 3:30	Another World Alan Hamel	continued continued Perspective Villa Alegre	continued continued Flintstones Banana Splits	Newlyweds Pass the Buck Match Game Bewitched	continued continued Spiderman Rascals
After Four Mr. Dressup Cooks All in Family	Bobino Alexandre L'Heure De Pointe	Merv Griffin continued News	continued continued Newlyweds News	After Four Flipper Adam-12 News	Emergency One! News continued	4:00 4:30 5:00 5:30	Lucy Show Emergency! continued Gong Show	Sesame Street Mr. Rogers Electric Co.	Munsters Gilligan Beaver Bewitched	Funorama Gilligan Three Sons I Love Lucy	Partridges Hogan Streets of San Francisco
						EVE.					
Hourglass continued M.T. Moore Medicine Show	Ce Soir Juliette Daniel Boone	News News Space: 1999	News continued Seattle Squares	News continued Little House	News M.T. Moore Tell Truth Around Here	6:00 6:30 7:00 7:30	News continued Bobby Vinton Hunters	Zoom Over Easy MacNeil World War I	Partridges Brady Bunch Hogan Adam-12	Griffith Squares Joker's Doc in House	Odd Couple America Vancouver continued
M-A-S-H F.P. Challenge Natalie Cole	Mon Oncle Scenario Selection: McCoy — le	Sugar Time! Baseball continued continued	Rollergirls Joe, Valerie Money- changers	M-A-S-H F.P. Challenge Natalie Cole	Cheer- Leading Championships Day a Time	8:00 8:30 9:00 9:30	Six Million Dollar Man Operation Runaway	Rene Levesque Meeting of Minds	Marcus Welby, MD Billy Graham	Name Tune Merv Griffin continued	continued continued Mary, Michael One Day
Newsmag Man Alive News Ninety (11:35)	Grand Jeu Journal Shulmeinster a suivre	continued continued News Police	continued continued News Johnny	Newsmag continued News continued	Lou Grant News Movie,	10:00 10:30 11:00 11:30	continued continued News continued	Onedin Line Dick Cavett Tennyson?	News America Odd Couple FBI	Billy Graham Bilko Movie,	Police Woman Sports Page
Minutes Live	Cinema: Le Grand Maulne	Story Avengers continued	Carson continued Tomorrow	Movie (12:10) Mystery Ironside (1:25)	Biography continued Movie (1:55) Western	12:00 12:30	Movie (12:10) Mystery continued Ironside (1:25)		continued News	Biography continued continued continued	Parliamentary Questions

Spotlight on Movies

Cleopatra, on 8 at 12:30 p.m. The $40-million epic about Egypt's legendary queen and her relationship with Julius Caesar and Mark Antony. Among the stars are Richard Burton, Rex Harrison and Elizabeth Taylor. The movie was directed by Joseph L. Mankiewicz (1963).

(This movie will be shown in three parts, with the second part on Tuesday and the conclusion on Wednesday).

About Mrs. Leslie, on 11 at 1 p.m. Drama with Shirley Booth as a middle-aged woman who recalls her love affair with an industrialist, played by Robert Ryan (1954).

Funeral in Berlin, on 5 at 3 p.m. British-made spy drama with Michael Caine as an agent assigned to help a Russian officer defect from East Berlin (1966).

I'll Cry Tomorrow, on 7 and 12 t 11:30 p.m. Superb drama based on Lillian Roth's bold and frank story of her days as an alcoholic and her fight to conquer the disease. Great acting by Susan Hayward and Jo Van Fleet. Others in the cast ar Richard Conte and Eddie Albert (1956).

Please Stand By for Murder, on 6 at 12:10 a.m. Mystery made for television about an alleged murderess terrorized by an unseen killer in a deserted television station. Shirley Knight, Jerry Douglas and Ben Andrews (1975).

Violence in Blue, on 8 at 12:10 a.m. Mystery made for television about murder among law-enforcement officials. Andrew Duggan and Rick Lenz (1975).

Arizona, on 7 at, 1:55 a.m. Western about a woman who is after the biggest ranch in Arizona, and after a tough man played by William Holden. Others in the cast are Warren William and Porter Hall (1940).

Today's Highlights

National Collegiate Cheerleading Championships, on 7 at 8 pm. The first telecast of the National Collegiate Cheerleading Championships, hosted by Cheryl Ladd. The annual event has been held since 1965.

Rene Levesque: Portrait of Independence, on 9 at 8 p.m. Interview with Quebec's Premier Rene Levesque. Among the topics to be discussed will be how Quebec's independence would affect its economic relations with the rest of Canada and the United States.

Moneychangers, on 5 at 9 p.m. Part two of this miniseries based on the novel by Arthur Haley. (Conclusion will be aired Tuesday night at the same time).

Natalie Cole—Music, on 2 and 6 at 9 p.m. Natalie Cole performs with Johnny Mathis. **(For more details see story and picture on Page 1).**

RADIO LOG

AM Stations — Victoria: CJVI, 900; CFAX, 1070; CKDA, 1220. Vancouver: CJOR, 600; CBU, 690; CKLG, 730; CKNW, 980; CKWX, 1130; CHQM, 1320; CFUN, 1410; CJVB, 1470. Seattle: KIRO, 710; KOMO, 1000; KING, 1090. Bellingham: KARI, 550. Port Angeles: KONP, 1450.

FM Stations — Victoria: CFMS, 98.5. Vancouver: CKLG, 99.3; CHQM, 103.5; CBC, 105.7; CBUF, 97.7 (French—6 a.m. to 1 a.m.). Seattle: KIXI, 95.7; KLSN, 96.5; KING, 98.1; KIRO, 100.7; KETO, 101.5. Tacoma: KTNT, 93.7; KLAY, 106. Edmonds: KBIQ, 105.3. Bellingham: KERI, 101.3.

Major Newscasts: CBC-FM, 10 a.m.; BBC news, Monday to Friday. National news: CFAX, CKDA and CJVI, 8 a.m., 12 noon (noon report), 5:30 p.m. (news hour); Saturday and Sunday, 8 a.m., 12:30 p.m., 6 p.m. and 10 p.m.

Most stations broadcast news bulletins on the hour and on the half-hour at early morning and evening peak periods.

Cable 10 Program

MONDAY, APRIL 24

6 p.m. Here's Lowther.
6:30 p.m. Vintage Car Show '78.
7 p.m. Urban Report.
7:30 p.m. Justice and Us.
8:30 p.m. Getting to Know Spain.
9 p.m. Sports Special.

INVEST IN
THERMO GLASS
and the 'HAIDA' conversion system

PROTOGARD® INSULATING GLASS

5-Year Guarantee	Distortion Free Glass	B.C. Hydro Financing

- SAVES HEAT
- REDUCES CONDENSATION, NOISES and DRAFTS
- HELPS REDUCE FADING OF DRAPES
- INSTALLED IN EXISTING FRAMES
- NO PANELS TO CLEAN OR REMOVE

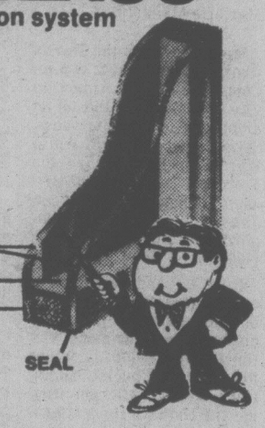

WHY CONVERT TO THERMO GLASS?

Thermo glass is the best window insulator possible. Why? Because Thermo Glass and only Thermo Glass has a dead air space between the interior and exterior pane of glass. The dead air space stops the cold air — cold. That's comfort.

Now Thermo Glass can be installed with the 'HAIDA' conversion system, to your existing windows, patio doors and skylights, quickly and inexpensively without any costly frame changes. Phone now for a free estimate. A professional consultant will be pleased to advise you at no cost.

PHONE FOR FREE ESTIMATE
595-4886
Haida Thermo Glass Ltd.

Tuesday, April 25

CBC (2)	CBUFT (3)	KOMO (4)	KING (5)	CHEK (6)	KIRO (7)	TIME	CHAN (8)	KCTS (9)	KSTW (11)	KVOS (12)	CKVU (13)
Giant In Touch continued	Passe- Partout	Good Morning America (7 a.m.) Window Treehouse	Today continued Seattle Today	Canada A.M. continued Daybreak Joyce Davidson	Patches Kangaroo Phil Donahue Price is	8:00 8:30 9:00 9:30	Canada A.M. continued Cooking Joyce Davidson	Anyone for Tennyson?	Rascals Zoo Revue 700 Club continued	Frolics continued Phil Donahue	Flintstones Religion continued continued
Schools Mr. Dressup Sesame Street	You Hou Mag-Express Clemence Judiciaries	Happy Days Pyramid Family Feud Ryan's Hope	Rollers Fortune Cards Gong Show	Schools Mr. Dressup Barton, Company	Right Love of Life Young Search	10:00 10:30 11:00 11:30	Jean Cannem Definition Yoga Your Move	Electric Company continued Over Easy	continued Mike Douglas continued	All in Family Love of Life Mike Douglas	Ed Allen Young Family Feud Party Game
Bob Switzer Ryan's Hope Bob McLean	Le Monde Coqueluches a suivre Femme	All My Children One Life To Live	Squares Days of Our Lives Doctors	News; Ida Clarkson Sanford Marcus	News As the World Turns Guiding	12:00 12:30 1:00 1:30	News Movie, Drama continued	Electric Co. continued continued Health	News Love Movie, Adventure	continued As World Turns Hollywood	All My Children Vancouver continued
Coronation St. Edge of Night High Hopes Take 30	a suivre Cinema: Panique a L'Hotel	General Hospital Edge of Night Cross-Wits	Another World Movie, Drama	Welby, MD Edge of Night High Hopes Take 30	Light All in Family Dinah! continued	2:00 2:30 3:00 3:30	Another World Alan Hamel	continued continued Ancient Egypt Report	continued Cartoons (2:45) Flintstones Banana Splits	Newlyweds Pass the Buck Match Game Bewitched	continued continued Spiderman Rascals
Nic 'n' Pic Young Chefs TBA continued	Bobino Antipodes L'Heure De Pointe	Merv Griffin continued News	continued continued Newlyweds News	Nic 'n' Pic Flipper TBA continued	Emergency One! News continued	4:00 4:30 5:00 5:30	Lucy Show Emergency! continued Gong Show	Sesame Street Mr. Rogers Electric Co.	Munsters Gilligan Beaver Bewitched	Funorama Gilligan Three Sons I Love Lucy	Partridges Hogan Streets of San Francisco
						EVE.					
continued continued continued continued	Ce Soir Juliette Monde Disney	News News Exploration NW Sha Na Na	News News Seattle Name Tune	continued continued continued continued	News M.T. Moore Tell Truth Price's Right	6:00 6:30 7:00 7:30	News continued Stars on Ice Search	Feeling Free Over Easy MacNeil Newsmakers	Partridges Brady Bunch Hogan Adam-12	Andy Griffith Gong Show Joker's On the Buses	Odd Couple America Vancouver continued
Hourglass continued Beyond Reason Survivors	Film a suivre a suivre a suivre	Happy Days Laverne 3's Company Movie,	Americans, Documentary Money- changers	Starsky, Hutch Operation: Runaway	Movie, Drama continued GE Theatre	8:00 8:30 9:00 9:30	Man from Atlantis Funny Farm Soap	National Geographic Old Friends Two Ronnies	Marcus Welby, MD Ironside continued	Name Tune Merv Griffin continued	continued Laverne Kotter Happening!!
continued TBA News Ninety (11:35)	a suivre Journal Recontres Confidence	Crime Drama News Guinnes	continued continued News Johnny	continued continued News News	continued continued News McCloud	10:00 10:30 11:00 11:30	Lou Grant continued News continued	Poisoning of Michigan Dick Cavett Book Beat	News America Odd Couple FBI	Your Show of Shows continued McCloud	Celebrity Concerts Sports Page continued
Minutes Live	Cinema (12:20). Revolte Des Vierges	Records continued	Carson continued Tomorrow	Movie (12:10) Drama continued continued	continued continued Kojak (1:10) continued	12:00 12:30	Movie (12:10) Adventure continued continued		continued News	continued continued continued 700 Club	Parliamentary Questions

Stoppard's Play Begins Trilogy

Tom Stoppard's Professional Foul, a provocative drama set in present-day Prague, will be presented on Great Performances Wednesday, April 26 at 9 p.m. (rebroadcast Sunday, April 30 at 3 p.m.) on Public TV 9. The play is the first presentation of a trilogy of Great Performances dramas dealing with human rights.

When the play first aired in England, the London Times called it "a magnificent piece of television," and the television critics cited it as the "Best Play of 1977." The drama stars Peter Barkworth, John Shrapnel, Stephen Rea and Richard O'Callaghan.

Professional Foul involves a Cambridge professor who is invited by the Czech government to attend a pholosopy symposium. Although the professor makes an earnest attempt to steer clear of political trouble, he witnesses first-hand the invasion of privacy and deprivation of personal rights which are part of everyday life in that country. Outraged at the injustice, he defers the philosophical paper which the symposium expects from him and addresses the conference on the risky topic of rights and rules and the totalitarian state.

The professor discovers, explains Stoppard, ". . . that human rights are not the gift of society to be legitimately retracted at society's will. On the contrary, he asserts concepts like freedom, fairness, justice, and so on derive from a system of ethics which is the product of each man's recognition of his fellow man's rights. Society comes later."

Today's Highlights

Newsmakers—Interview, on 9 at 7:30 pm. Interview with British Columbia's Premier, Bill Bennett. Among the topics will be nuclear energy and oil ports and shipments. After the interview there will be a discussion on Bennett's administration by members of the press.

Americans—Documentary, on 5 at 8 p.m. A retired New York fabric cutter, Leon Stein, reflects on America's immigrant heritage, the role of labor unions and Jewishness. Stein is the author Out of the Sweatshop.

Moneychangers,, on 5 at 9 p.m. The conclusion of this miniseries based on the novel by Arthur Haley.

Friends—Documentary, on 9 at 9 pm. A profile of Father William Wasson, an American priest in Mexico who takes in orphaned children.

Spotlight on Movies

Cleopatra, on 8 at 12:30 p.m. Part 2 of this drama with the conclusion to be shown Wednesday.

Terror in the Jungle, on 11 at 1 p.m. Melodrama with Jimmy Angle playing a boy lost in the Peruvian jungle after a plane crash (1968).

Remember When, on 5 at 3 p.m. Drama made for television about a Connecticut family with four sons in combat during the Second World War. Jack Warden, William Schallert and Jamie Smith Jackson (1974).

The Runaways, on 7 at 8 p.m. Drama made for television about a boy and his friendship with a leopard which had escaped from a wild-animal compound. Josh Albee, Dorothy Mc Guire and Van Williams (1975).

Vega$, on 4 at 9:30 p.m. Crime drama, for details see Saturday's listing on Channel 8 at 9:30 p.m.

The Blazing Forest, on 6 at 12:10 a.m. A dull story about the big men who fell the big trees for big stakes. John Payne Susan Morow and William Demarest (1952).

The Adventures of Hajji Baba, on 8 at 12:10 a.m. There are some funny moments in this Arabian Nights western. John Derek, Elaine Stewart and Rosemarie Bowe (1954).

Up in Arms, on 7 at 2:20 a.m. Comedy starring Danny Kaye, Dinah Shore and Dana Andrews. This is the film that made Kaye a star in movies.He plays a green recruit in the army and gets into more trouble than anyboy since Harold Lloyd (1944).

ROBERT URICH, surrounded here by a bevy of beautiful Las Vegas showgirls, portrays a private investigator whose search for a runaway girl escalates into a murder mystery that may cost him his life in Vegas, Tuesday at 9:30 p.m. on Channel 4.

Cable 10 Program

TUESDAY, APRIL 25

6 p.m. Here's Lowther.
6:30 p.m. Inter-School Debates.
7 p.m. Music Victoria.
7:30 p.m. La Francophonie and You.
8:30 p.m. TBA.
9 p.m. Tuesday at Nine.
10 p.m. Homegrown Music.

THE efel
Imported from Belgium
• Efficient air tight wood or coal stove
• Pyrex glass door
• Burns 12-15 hours on one load of wood
• 10,000 to 16,000 cu. ft. heating capacity
PACIFIC FIREPLACE LTD.
685 Alpha 4-21 385-6701

A LIFETIME OF COMFORT
eurodown QUILTS
DOWN FILLED
• CONTINENTAL QUILTS • PILLOWS
• QUILT COVERS • BED RUFFLES • SHEETS
THE EUROPEAN EIDERDOWN SHOP
Open 6 days a week from 9:30 to 5:30
1728 DOUGLAS, VICTORIA (opposite The Bay) 384-0133
662 SEYMOUR, VANCOUVER In the BAY PARKADE, 669-6833
4761 KINGSWAY, BURNABY (opposite Sears), 437-9333
CHARGEX 1-6

Wednesday, April 26

CBC (2)	CBUFT (3)	KOMO (4)	KING (5)	CHEK (6)	KIRO (7)	TIME	CHAN (8)	KCTS (9)	KSTW (11)	KVOS (12)	CKVU (13)
Giant In Touch continued	Tours (9:45) Oraliens	Good Morning America (7 a.m.) Window Boomerang	Today continued Seattle Today	Canada A.M. continued Daybreak Joyce Davidson	Patches Kangaroo Donahue Price	8:00 8:30 9:00 9:30	Canada A.M. continued Cooking Joyce Davidson	Mulligan Stew	Rascals Zoo Revue 700 Club continued	Frolics continued Phil Donahue continued	Flintstones Huntley St. continued continued
Schools Mr. Dressup Sesame Street	La Boite Mag-Express Clemence Mon Pays	Happy Days Pyramid Family Feud Ryan's Hope	Rollers Fortune Sharks Gong Show	Schools Mr. Dressup Barton, Company	Is Right Love of Life Young Search	10:00 10:30 11:00 11:30	Jean Cannem Definition Yoga Your Move	Electric Co. continued continued Over Easy	continued Mike Douglas continued	All in Family Love Mike Douglas	Ed Allen Young Family Feud Party Game
Bob Switzer Ryan's Hope Bob McLean	Minifee Coqueluches a suivre Femme	All My Children One Life To Live	Squares Days of Our Loves Doctors	News; Ida Clarkson Sanford, Son Marcus	News As World Turns Guiding	12:00 12:30 1:00 1:30	News Movie, Drama continued	Electric Co. Animals continued continued	News Love Movie, Crime	continued As the World Turns Hollywood	All My Children Vancouver continued
TBA Edge of Night High Hopes Take 30	a suivre Le Temps De Vivre a suivre	General Hospital Edge of Night Cross-Wits	Another World Movie, Comedy	Welby, MD Edge of Night High Hopes Take 30	Light All in Family Dinah! continued	2:00 2:30 3:00 3:30	Another World Alan Hamel	continued continued Originals Old Friends	continued Cartoons (2:45) Flintstones Banana Splits	Newlyweds Pass the Buck Match Game Bewitched	continued continued Spiderman Rascals
Homemade TV Vision On Cooks All in Family	Bobino Le Grenier L'Heure De Pointe	After School Special Macaroni News	continued continued Newlyweds News	Homemade TV Flipper Adam-12 continued	Emergency One! News continued	4:00 4:30 5:00 5:30	Lucy Show Emergency! continued	Sesame Street Mr. Rogers	Munsters Gilligan Beaver	Funorama Monkees I Love Lucy	Partridges Hogan San Francisco
						EVE.					
Hourglass continued M.T. Moore Sportscene	Ce Soir Juliette Les Belles Histoires	News News Animals Hollywood!	continued News Seattle Special Edition	continued continued continued continued	News M.T. Moore Tell Truth Family Feud	6:00 6:30 7:00 7:30	News Hour Marty Robbins	Zoom Over Easy MacNeil Lowell Thomas	Partridges Brady Bunch Hogan "FM"	Andy Griffith Abortion Joker's Doc in House	Odd Couple America Vancouver continued
Science Mag Rene Simard Happy Days 3's Company	Grandpapa Vedettes Les As Travail	Eight is Enough Charlie's Angels	Evergreen Express Ringo Starr	Science Mag Rene Simard Happy Days 3's Company	Amazing Spiderman Movie, Drama	8:00 8:30 9:00 9:30	Eight Is Enough Movie, Drama	Nova continued Great Performances	Marcus Welby, MD Ironside continued	Name Tune Merv Griffin continued	continued continued Movie, Bigoraphy
B. Miller Watson Report News 90 Minutes	A Comm. Journal Reflets D'Un Pays	Starsky, Hutch News Police	Gerald Ford News Johnny	B. Miller Watson Report News continued	continued continued News Hawaii	10:00 10:30 11:00 11:30	continued continued News News	continued Tennyson? Dick Cavett Jazz	News America Odd Couple Ironside	Your Show Of Shows Hawaii	continued continued Sports Page
Live (11:35) continued	Cinema (12:20) Quasimodo	Story Mystery of the Week (12:40)	Carson continued Tomorrow continued	Movie (12:10) Thriller continued Ironside (1:40)	Five-O Kojak (12:40) continued Movie (1:50)	12:00 12:30	Movie (12:10) Drama continued continued	Festival '77	continued News	Five-O Kojak (11:40) 700 Club (1:50)	Parliamentary Questions

Spotlight on Movies

Cleopatra, on 8 at 12:30 p.m. The conclusion of this drama. For details see Monday's listing on Channel 8 at 12:30 p.m.

Appointment with Danger, on 11 at 1 pm. Drama with Alan Ladd as a mail inspector who tries to prevent a big mail robbery. Also in the cast is Phillis Calvert (1951).

Where Angels Go—Trouble Follows, on 5 at 3 p.m. Comedy about a young nun in conflict with her mother superior during a cross-country trek. Stella Stevens, Rosalind Russell, Binnie Barnes and susan Saint Hames (1968).

Siege, on 7 and 8 at 9 p.m. Drama about terror in a working-class block in the Bronx. Dorian Harewood and Martin Balsam. Made for television in 1978.

Beau James, on 13 at 9 p.m. Biographical movie about the life and political career of James J. Walker, New York's colorful mayor during the Prohibition era. Bob Hope, Vera Miles, Paul Douglas and Alexis Smith (1957).

The Terror, on 6 at 12:10 a.m. Thriller with Jack Nicholson as an officer of Napoleon's army who traces an enigmatic girl to a castle full of danger. Others in the cast are Boris Karloff and Richard Miller (1963).

A Story of David, on 8 at 12:10 a.m. Biblical drama originally produced for television, in which David is unjustly accused of seeking the throne of Israel. Jeff Chandler, Basil Sydney and Barbara Shelley (1960).

Winchester for Hire, on 7 at 1:50 a.m. Italian-made western about outlaws after buried treasure. The action takes place after the Civil War in Texas. Guy Madison, Edd Byrnes and Louise Barrett (1967).

Today's Highlights

Abortion: Another Side, on 12 at 6:30 p.m. A look at the views of anti-abortionists.

FM: Comin' at You at the Speed of Sound!, on 11 at 7:30 p.m. A look at the movie FM, through interviews, performances, rock-concert footage and scenes from the film. Martin Mull is the host.

Ringo Starr, Musical, on 5 at 9 pm. Ringo Starr plays himself and his lookalike in a musical version of Mark Twain's The Prince and the Pauper.

Great Performances, on 9 at 9 p.m. Professional Foul, a provocative drama written by British plawright Tom Stoppard. This is the first of three programs to be shown on Great Performances dealing with the issue of human rights. In tonight's play a Cambridge philosophy professor faces a moral problem—one not found in textbooks. Among the stars are Peter Barkworth, John Shrapnel, Stephen Rea, Richard O'Callaghan, Shane Rimmer and David de Kayser.

NBC News Special, on 5 at 10 p.m. Former American president Gerald Ford talks with John Chancellor. During the discussion Ford reviews his administration's foreign policy.

Cable 10 Program

WEDNESDAY, APRIL 26

5:30 p.m. En Francais S'Il Vous Plait.
6 p.m. Here's Lowther.
6:30 p.m. Natural Gardening.
7 p.m. Arts Calendar.
7:30 p.m. TBA.
8 p.m. Canadian Forces Pacific.
9 p.m. Justice and Us.
10 p.m. The Paul Mann Show.

ROYAL OAK HOBBIES
VICTORIA'S RADIO CONTROL HEADQUARTERS
CRAFT SUPPLIES AND RACE CAR ACCESSORIES
R/C Planes, R/C Boats, R/C Cars
See Dale or John for information.
The biggest selection on Vancouver Island.
ROYAL OAK SHOPPING CENTRE
4454 W. Saanich Rd. 9-9 479-7814

RENT A TUX
For All Your Formal Needs
• Graduation
• Weddings
• Social Function
Be Sure to See Our Selection
Scorpion Mens Wear
Town & Country Shopping Centre (next to Woolco)
3626 Douglas Street
Victoria, B.C. V8Z 3L6
Phone 386-1931

We Have Ribs
Take advantage of our super discount offer . . .
even if you lost the flyer we sent you . . .
JUST CLIP THIS COUPON and COME ON DOWN (or call) . . .
$1.00 OFF SPARERIBS
Our newest favourite. Smokey barbecue sauce spareribs cooked to perfection . . . with the Pieman's special flourish. Served with spaghetti & tomato sauce, garlic bread & salad.
Serve the whole gang and save $1.00 on every spererib dinner ordered with this coupon.
OFFER GOOD APRIL 1st - 30th, 1978
PIZZA PIEMAN
VICTORIA
• TOWN & COUNTRY SHOPPING CENTRE 383-1177
2178 OAK BAY AVE. 592-2402
858 ESQUIMALT ROAD 382-3175
COLWOOD SHOPPING PLAZA 478-1711
• 230 MENZIES STREET 386-1348
NANAIMO
• 99 CHAPEL ST. 754-2384
THESE TASTY OFFERS ARE GOOD FOR PICK-UP ORDERS, HOME DELIVERIES, AND RESTAURANT SERVICE.
4-1

Thursday, April 27

CBC (2)	CBUFT (3)	KOMO (4)	KING (5)	CHEK (6)	KIRO (7)	TIME	CHAN (8)	KCTS (9)	KSTW (11)	KVOS (12)	CKVU (13)
Giant In Touch continued	Passe- Partout	Good Morning America (7 a.m.) Window Treehouse	Today continued Seattle Today	Canada A.M. continued Daybreak Joyce Davidson	Patches Kangaroo Donahue Price is	8:00 8:30 9:00 9:30	Canada A.M. continued Cooking Joyce Davidson	L. Thomas Health (9:45)	Rascals Zoo Revue 700 Club continued	Frisky Frolics Phil Donahue	Flintstones Religion continued continued
B.C. Schools Mr. Dressup Sesame Street	You Hou Mag-Express Clemence, Cineastes	Happy Days Pyramid Family Feud Ryan's Hope	Rollers Fortune Cards Gong Show	B.C. Schools Mr. Dressup Barton, Company	Right Love Young Search	10:00 10:30 11:00 11:30	Jean Cannem Definition Yoga Your Move	Electric Co. Animals continued Over Easy	continued Mike Douglas continued	All in Family Love of Life Mike Douglas	Ed Allen Young Family Feud Party Game
Switzer Ryan's Hope Bob McLean	Roquet Coqueluches a suivre Femme	All My Children One Life To Live	Squares Days of Our Lives Doctors	News; Ida Clarkson Sanford, Son Marcus	News As World Turns Guiding	12:00 12:30 1:00 1:30	News Movie, Crime Drama	Electric Co. continued continued Health (1:45)	News Love Movie, Adventure	continued As World Turns Hollywood	All My Children Vancouver continued
Coronation St. Edge of Night High Hopes Take 30	a suivre Cinema: Deux Cloches	General Hospital Edge of Night Cross-Wits	Another World Movie, Adventure	Welby, MD Edge of Night High Hopes Take 30	Light All in Family Dinah! continued	2:00 2:30 3:00 3:30	Another World Alan Hamel	continued Animals (2:15) Egypt Report	continued Cartoons (2:45) Flintstones Banana Splits	Newlyweds Pass the Buck Match Game Bewitched	continued continued Spiderman Rascals
Quiz What's New? TBA continued	Bobino Contes L'Heure De Pointe	Merv Griffin continued News	continued continued Newlyweds News	Quiz Flipper TBA continued	Emergency One! News continued	4:00 4:30 5:00 5:30	Lucy Show Emergency! continued Gong Show	Sesame Street Mr. Rogers Electric Co.	Munsters Gilligan Beaver Bewitched	Funorama Gilligan Three Sons I Love Lucy	Partridges Hogan Streets of San Francisco
						EVE.					
continued continued continued continued	Ce Soir Juliette Pierrafeu Du Tac	News News Peopleplace continued	News News Seattle Baseball:	continued continued continued continued	News M.T. Moore Tell Truth Price's Right	6:00 6:30 7:00 7:30	News Hour Ted Knight Old Country	Zoom Over Easy MacNeil Ernie Kovacs	Partridges Brady Bunch Hogan Adam-12	Andy Griffith Family Feud Joker's On the Buses	Odd Couple America Vancouver continued
Hourglass continued Concert Survivors	Film a suivre a suivre a suivre	Kotter Happening!! Barney Miller Movie,	Mariners vs. Angels continued	Hawaii Five-O Movie, Drama	Waltons continued Hawaii Five-O	8:00 8:30 9:00 9:30	Waltons continued Hutchinson Soap	Movie, Comedy continued continued	Marcus Welby, MD Ironside continued	Name Tune Merv Griffin continued	continued continued Black Sheep Squadron
continued Newsmakers News 90 Minutes	a suivre Journal Cinema: Un Roi a	Comedy Western News Starsky,	$45B Connection News Johnny	continued continued News News	Natalie Cole News M-A-S-H	10:00 10:30 11:00 11:30	Starsky, Hutch News News	Two Ronnies Cinema B.C. Dick Cavett Turnabout	News America Odd Couple FBI	Your Show of Shows continued M-A-S-H	Barnaby Jones Sports Page continued
Live (11:35) continued	New York Aventures De Vidoq	Hutch Toma (12:40) continued	Carson continued Tomorrow	Movie (12:10) Thriller continued continued	Movie (12:05) Comedy continued continued	12:00 12:30	Movie (12:10) Science Fiction continued		continued News	Movie, Comedy continued continued	Parliamentary Questions

Spotlight on Movies

Wheeler and Murdoch, on 8 at 12:30 p.m. Crime drama, pilot film made for television, about a veteran private detective and his young partner trying to solve a syndicate murder-robbery, Jack Warden (1972).

Sword of Lancelot, on 11 at 1 p m. British-made adventure movie about the romance between Lancelot and Guinevere. Cornel Wilde and Jean Wallace (1962).

Kings of the Sun, on 5 at 3 p.m. Adventure film in which Yul Brynner fights George Chakiris during a clash of Indian tribes in old Mexico (1963).

The Man in a White Suit, on 9 at 8 p.m. British-made comedy starring Alec Guiness, Joan Greenwood and Cecil Parker. There is furore in a British textile plant when a young scientist invents a cloth material that will not tearnor become dirty. One of the most ingenious and wittiest comedies in years (1951).

Siege, on 6 at 9 p.m. For Details see Wednesday's listing on Channel 7 at 9 p.m.

Go West, Young Girl, on 4 at 9:30 p.m. Comedy-western about a woman journalist who turns the Old West upside down to get a story on Billy the Kid. Made for television in 1978, and starring Karen Valentine, Sandra Will, Stuart Whitman and Richard Jaeckel.

Imitation General, on 7 and 12 at 12:05 a.m. Comedy about a army NCO who impersonates his commanding officer to prevent a battlefield rout during the Second World War. Glenn Ford, Red Buttons and Taina Elg.

Revenge, on 6 at 12:10 a.m. British-made thriller about a couple seeking revenge for the rape-murder of their child. Joan Colins, James Booth and Sinead Cusack (1971).

Journey to the Seventh Planet, on 8 at 12:10 a.m. Danish-made science fiction about the adventures of a group of space explorers when they land on Uranus. John Agar, Greata Thyssen, Mimi Heinrich and Ann Smyrner (1961).

The Wrong Box, on 7 at 2 p.m. British-made comedy based on the Louis Stevenson-Lloyd Osbourne novel. The story is about inheritance and murder. Michael Caine, John Mills, Ralph Richardson and Nanette Newman (1966).

Today's Highlights

International Animaton Festival, on 9 at 9:30 p.m. A special program which salutes the National Film Board of Canada.

45 Billion Dollar Connection, on 5 at 10 p.m. A look at the effects of the dramatic hikes in the prices of oil since 1973. Filmed in the United States, Japan, Brazil and Turkey, the report also investigates the lending practices of American banks, the decline of the dollar and the possible effects of another doubling of oil prices.

Natalie Cole, Music, on 7 at 10 pm. Natalie Cole performs with Johnny Mathis. (For more details see story and picture on Page 1).

Two Ronnies—Comedy, on 9 at 10 p.m. Tonight's show features sketches about two men trying to talk on a crowded subway car; and a man who discovers an irritating habit in someone he meets in a pub.

SANDRA WILL, left, and Karen Valentine set out in search of the legendary Billy the Kid in "Go West, Young Girl," an "ABC Movie Special," Thursday, April 27 at 9:30 p.m. on Channel 4.

Cable 10 Program

THURSDAY, APRIL 27

5:30 p.m. Landscaping Made Easy.
6 p.m. Here's Lowther.
6:30 p.m. Music Victoria.
7 p.m. Challenge for Change.
8 p.m. Income Tax '77.
8:30 p.m. Inter-School Debates.
9 p.m. TBA.

TV SERVICE

Kent's TV AND STEREO
SPECIALIZING IN
—SONY
—SANYO
—ELECTROHOME
—RCA
742 FORT ST. 383-7104

BUTLER BROTHERS
ADMIRAL
Master Care
Maintenance Centre
TV SALES and SERVICE
1720 Douglas 383-1511

EATON'S
Television and Appliance Repair
Dial 382-7141
Ask for Appliance Repairs

ELECTROHOME
For Fast, Reliable Color TV Service
CITY CENTRE TV
University Heights Centre
Open Daily 10 a.m.-10 p.m.
477-6971

IT PAYS TO TO ADVERTISE In the TV SERVICE GUIDE

Sears
TV Repairs
595-9111
Charge It on Your Simpsons-Sears All Purpose Account

Friday, April 28

CBC (2)	CBUFT (3)	KOMO (4)	KING (5)	CHEK (6)	KIRO (7)	TIME	CHAN (8)	KCTS (9)	KSTW (11)	KVOS (12)	CKVU (13)
Giant In Touch continued	Tours (9:15) Oraliens	Good Morning America Window Treehouse	Today continued Seattle Today	Canada A.M. continued Daybreak Joyce Davidson	Patches Kangaroo Donahue Price is	8:00 8:30 9:00 9:30	Canada A.M. continued Cooking Joyce Davidson	Once Upon A Classic	Rascals Zoo Revue 700 Club continued	Frisky Frolics Phil Donahue continued	Flintstones Religion continued continued
Schools Mr. Dressup Sesame Street	Tam Tam Mag-Express Peoples Temoignages	Happy Days Pyramid Family Feud Ryan's Hope	Rollers Fortune Cards Gong Show	Schools Mr. Dressup Barton, Company	Right Love of Life Young Search	10:00 10:30 11:00 11:30	Jean Cannem Definition Yoga Your Move	Electric Company continued Over Easy	continued Mike Douglas continued	All in Family Love of Life Mike Douglas	Ed Allen Young Family Feud Party Game
Bob Switzer Ryan's Hope McLean continued	Sesame Coqueluches a suivre Femme	All My Children One Life To Live	Squares Days of Our Lives Doctors	News; Ida Clarkson Sanford, Son Marcus	News As World Turns Guiding	12:00 12:30 1:00 1:30	News Movie, Western continued	Electric Co. Inside Out continued	News Love Movie, Western	continued As World Turns Hollywood	All My Children Vancouver continued
Coronation St. Edge of Night High Hopes Take 30	a suivre Ateliers a suivre Pierrot	General Hospital Eddge of Night Cross-Wits	Another World Movie, Comedy	Welby, MD Edge of Night High Hopes Take 30	Light All in Family Dinah! continued	2:00 2:30 3:00 3:30	Another World Alan Hamel	continued continued Speakout Villa Alegre	continued Cartoons (2:45) Flintstones Banana Splits	Newlyweds Pass the Buck Match Game Bewitched	continued continued Spiderman Rascals
Klahanie After School Cooks All in Family	Bobino Le Gutenberg L'Heure De Pointe	Merv Griffin continued News	continued continued Newlyweds News	Klahanie Flipper Cooks All in Family	Emergency One! News continued	4:00 4:30 5:00 5:30	Lucy Show Emergency! continued Gong Show	Sesame Street Mr. Rogers Electric Co.	Munsters Gilligan Beaver Bewitched	Funorama Gilligan Three Sons I Love Lucy	Partridges Hogan Streets of San Francisco
						EVE.					
Hourglass continued M.T. Moore Reach for Top	Ce Soir Juliette Marcus Welby, MD	News News Harold Lloyd Muppets	continued News Seattle Squares	News continued Lawrence Welk	News M.T. Moore Movie, Adventure	6:00 6:30 7:00 7:30	News continued Petticoat Julie	Blue Marble Over Easy MacNeil Garden	Partridges Brady Bunch Hogan Adam-12	Andy Griffith Squares Joker's Doc in House	Odd Couple America Vancouver continued
Benji On Own Canadian Express	Retour A Comm. a suivre A Comm.	Dorothy Hamill Movie, Thriller	Pilot Sharkey Rockford Files	Benji On Own Canadian Express	continued continued Incredible Hulk	8:00 8:30 9:00 9:30	Dorothy Hamill Switch continued	Wash. Week Wall Street Our Mutual Friend	Wonder Woman Ironside continued	Name Tune Merv Griffin continued	continued continued Movie, Drama
Husbands, Wives, Lovers News Ninety (11:35)	Science Journal Cinema: Liberte	continued continued News Baretta	Quincy continued News Johnny	Husbands, Wives, Lovers News News	Husbands, Wives, Lovers News NBA	10:00 10:30 11:00 11:30	Quincy continued News News	Advocates continued Dick Cavett World War I	News America Odd Couple FBI	Your Show of Shows continued Movie,	continued continued Sports Page continued
Minutes continued Movie (1:05) Musical	Provisoire Cine-Nuit: Grand Jeu	continued Avengers (12:40)	Carson continued Midnight Special	Movie (12:10) Science Fiction continued	Playoff continued continued Movie	12:00 12:30	Movie (12:10) Speculation continued Ironside	Documentary	continued 700 Club continued continued	Drama continued continued 700 Club	Movie, Drama continued Movie

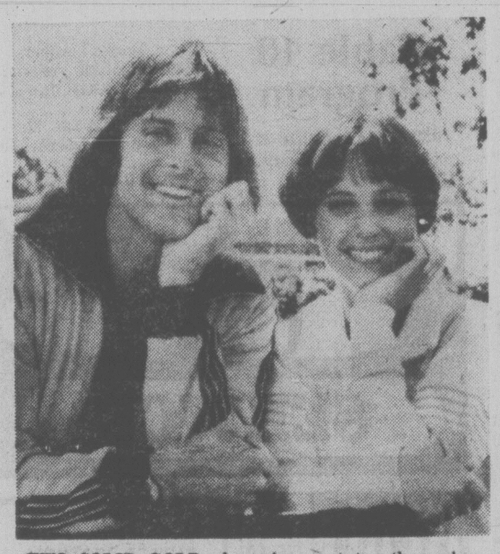

TWO SOLID GOLD champions get together when Olympic gold medal-winners Bruce Jenner and Dorothy Hamill combine their winning ways on "Dorothy Hamill Presents Winners," an entertainment special on the ABC Television Network, Friday, April 28 on Channels 4 and 8 at 8 p.m.

SPORTS HIGHLIGHTS

(Continued from Page 1)

NBA Play-Off — 12:45 p.m. (7).

Auto Racing — 1 p.m. (4). Trenton 200.

Rugby — 2 p.m. (2) France vs. Wales.

Sports — 2 p.m. (3) Golden Gloves Tournament.

Boxing — 2:30 p.m. (4) U.S. Amateur Championships.

Sportsworld — 3 p.m. (5) Boxing; diving; horse racing.

This Week in Baseball — 3:30 p.m. (2)

Wide World of Sports — 4 p.m. (4) George Willig climb.

Pro Soccer — 5:30 p.m. (9).

MONDAY

Baseball — 8:30 p.m. (4).

THURSDAY

Baseball — 7:30 p.m. (5) Mariners vs Angeles.

FRIDAY

NBA Play-Off — 11:30 p.m. (7).

Spotlight on Movies

Cave of Outlaws, on 8 at 12:30 p.m. Western about three men searching for hidden gold. Victor Jory (1951).

Winchester '73, on 11 at 1 p.m. Western about outlaws and lawmen fighting for possession of one of the few Winchester rifles available to them. Tom Tryon and John Saxon. The action takes place in the 1870s (1967).

Bachelor in Paradise, on 5 at 3 p.m. Comedy starring Bob Hope as a writer living in California where he has to "put up" with frustrated wives. The girl in the movie is Lana Turner (1961).

The Adventures of Robin Hood, on 7 at 7 p.m. An entertaining version of the classic about the outlaw hero of Sherwood Forest. Errol Flynn, Olivia de Havilland, Basil Rathbone, Claude Rains and Patric Knowles (1938).

Play Misty for Me, on 4 at 9 p.m. An absorbing thriller about a disk jockey on a California radio station, and his involvement with a psychotic woman who keeps requesting that old standard Misty. Good acting by Jessica Walter as the dangerous listener. Others in the cast are Clint Eastwood and Donna Mills (1971).

The Lives of Jenny Dolan, on 13 t 9 p.m. Shirely Jones stars in this slick murder-mystery drama, playing a retired investigative reporter who comes back to work for a crack at unearthing the sinister plot behind the governor's assassination, as well as three other deaths which took place during the same night. Others in the cast are Dana Wynter, Lynn Carlin, George Grizzard and Ian McShane (1975).

Crime in the Streets, on 12 at 11:30 p.m. Drama made for television about juvenile gangs in a big city. An absorbing movie starring John Cassavetes, James Whitmore and Sal Mineo (1956).

The Rebels, on 13 at midnight. Canadian-made romantic drama set during the 1837 rebellion in Lower Canada. Christine Olivier and Daniel Pilon (1972).

Journey to the Center of the Earth, on 6 at 12:10 a.m. Science fiction based on the story by Jules Verne, about an expedition to the center of the earth. Some interesting trick camera work and sound effects. Good performances by James Mason, Pat Boone and Arlene Dahl (1960).

In Search of Noah's Ark, on 8 at 12:10 a.m. A documentary-style movie in which a claim is made that some remains of the Biblical vessel have been discovered on Mount Ararat in Turkey (1976).

Two for Tonight, on 2 at 1:05 a.m. An old musical starring Bing Crosby as a crooner-turned-playwright searching for material he needs to finish a show. Others in the cast are Joan Bennett and Mary Boland (1935).

The Monolith Monsters, on 7 at 1:30 a.m. Science fiction movie in which a meteorite threatens a community in California. Grant Williams and Lola Albright (1957).

Percy's Progress, on 13 at 1:30 a.m. British-made, the sequel to Percy, about the recipient of the world's first sex-organ transplant. Leigh Lawson, Elke Sommer and Denholm Elliott (1974).

Cable 10 Program

FRIDAY, APRIL 27

6 p.m. Here's Lowther.
6:30 p.m. TBA.
7 p.m. Natural Gardening.
7:30 p.m. Dialogue.
8 p.m. TBA.
8:30 p.m. MP Report.
9:30 p.m. Gould on Books.
10 p.m. TBA.
10:30 p.m. UVic Reports.

Today's Highlights

Phenomenon of Benji, on 2 and 6 at 8 p.m. A special saluting the canine film star. Clips of Benji's performances and the appearance of of Benji II owner/trainer, Frank Inn, will highlight the show.

Dorothy Hamill, on 4 and 8 at 8 p.m. A variety hour featuring figure skating champion Dorothy Hamill, decathlon champ Bruce Jenner and Hal Linden.

National Geographic, on 6 at 10 p.m. Holland Against the Sea, a documentary examining the evolution of the dikes; Holland's seafaring history; and the flood which destroyed the city of Veere in 1953.

THE
Plantarium
LOWER COMMERCE MALL
1175 Douglas Street, Victoria, B.C. 383-6222
NOW OFFERING
PLANT DOCTOR
INTERIOR DESIGN
CONSULTANT
"The Right Plant For The Right Location"
Ask for: GARY DELO
Ask About Our One Year Guarantee

The Calendar

Places to go, things to do — for the coming week in the Victoria area.

(Material for publication should be submitted to The Prevue Calendar, Box 300, Victoria, V8W 2N4, to arrive not later than Tuesday noon of the week preceding the event. Prevue reserves the right to accept, reject or edit material.)

MUSIC, DANCE

SATURDAY

ISLAND, a new, Victoria-based trio of nationally-renowned musicians: Paul Gellman (piano, fiddle, guitar and vocals), David Woodhead (base, guitar and vocals) and Jerome Jarvis (percussion, guitar and vocals), in a concert ranging from jazz to folk to boogie to fiddle tunes. The Belfry, 1291 Gladstone at Fernwood, 8 p.m.

MEET PEARSON COLLEGE, a delightful Ethnic Concert and Variety Show by the students of Pearson College exhibiting significant talents from nations around the world. McPherson Playhouse, 8:30 p.m.

SUNDAY

GREATER VICTORIA CONCERT BAND (formerly Victoria City Police Community Band) conducted by George Dunn, in a varied program, Broadway highlights to jazz and rock, with special guests, the Delta Community Concert Band, at Cedar Hill Community Hall, Cedar Hill Rd., 2 p.m. No admission charge.

TUESDAY

SZCZECIN CHOIR OF POLAND conducted by Jan Szyrocki, sponsored by the Vancouver Bach Choir with the assistance of the Touring Office of the Canada Council and presented by The Amity Singers, in a program including a selection of Polish music of the Baroque period plus some folk music and modern Polish compositions, Metropolitan United Church, Pandora and Quadra Streets, 8:30 p.m. Collection.

THURSDAY

CONGRESS OF STRINGS, Greater Victoria Music Festival, Christ Church Cathedral Hall, 7:30 p.m.

SPEECH HONOURS PERFORMANCE, Greater Victoria Music Festival, St. Matthias Church Hall, 8 p.m.

FRIDAY

OPERA, VOCAL, Greater Victoria Music Festival, Metropolitan United Church Auditorium, 7:30 p.m.

SA-HALI JUNIOR SECONDARY SCHOOL BAND from Kamloops will join forces with two Oak Bay Junior Bands in a varied program. Close to 300 performers will be involved in the evening's music making, in the Auditorium of Oak Bay Junior High School, 7:30 p.m.

ROADSIDE ATTRACTION, a new folk-country group from Vancouver is a three-piece acoustic group, featuring fiddle, guitars, bass and vocals, in concert at Norway House, 8 p.m.

THEATRE

"THE RAPE OF THE BELT," a comedy, written by Benn W. Levy, an enjoyable frothy piece of make-believe directed by Joan Hopper, Langham Court Theatre, 8 p.m. Continues to April 29.

THURSDAY

"COWBOYS #2" by Sam Shepard and "THE SWAN SONG" by Anton Chekhov and starring John Krich, both plays directed by Michael Bianchin, The Belfry, 1291 Gladstone at Fernwood, 8 p.m. Continues to April 29.

FRIDAY

"MY FAIR LADY" by Leaner & Loewe, presented by Victoria Operatic Society and starring Elizabeth Taylor, Colin Skinner, Allan Cobb, Derek Cooper and Peter Chipman, McPherson Playhouse, 8 p.m. Continues to May 6, with matinee April 30. No performance May 1.

"A TASTE OF ROBERT SERVICE," Toronto actor Charles Hayter in a live (and funny!) one-man show dramatizing the life and works of sourdough poet Robert Service, Newcombe Auditorium, B.C. Provincial Museum, 8 p.m. No admission charge.

FILMS

TUESDAY

FREE NOON-TIME presentation in conjunction with the National Film Board of Canada with special assistance from the Community Arts Council, "THE COLORS OF PRIDE," an encounter with four Canadian Indian painters whose work in recent years has stirred national and international interest, McPherson Playhouse, 12:15 p.m. Box lunches available at a nominal charge.

THURSDAY

FREE NOON-TIME presentation in conjunction with the National Film Board of Canada with special assistance from the Community Arts Council, two films, "A QUIET WAVE" depicts Cecil Richards, sculptor at work, and "MORNING ON THE LIEVRE," poet Archibald Lampman describes in verse the dazzling beauty of the Lievre River in Quebec as it winds past maple-wooded hills in late September, McPherson Playhouse, 12:15 p.m. Box lunches avaialbel at a nominal charge.

FRIDAY

NATIONAL FILM BOARD free noon-hour showing with two films: "AIR" and "ATONEMENT" on the Environment, 811 Wharf Street, 12 o'clock.

GALLERIES

SATURDAY

ART GALLERY OF GREATER VICTORIA, 1040 Moss St., Transparent Things: The Artist's Use of The Photograph, a very contemporary show from the Canada Council Art Bank, continues to April 23; Exhibition of the works by Kan Makiko, contemporary Japanese calligrapher, continues to May 21; Exhibition of many paintings executed by Mortimer-Lamb in his last years, continues to May 21; Exhibition of drawings and sketches by Joyce Wieland for "The Far Shore," continues to May 14.

KYLE'S GALLERY, 1515 Fort St., an exhibition of oils and gouaches by James Gordaneer, continues to May 2.

CANADA ARTS GALLERY, 1732 Douglas St., an exhibition of pottery by Wayne Ngan and paintings and silkscreen prints by Peter Shostak, continues to April 22.

MONDAY

EMILY CARR ARTS CENTRE, 207 Government St., an exhibition by two members of the "Crofton Art Group" Doreen Green and Elsa Greenwald of oils, watercolors, still-life, figures, flowers, horses, landscapes, continues to May 5; In collaboration with "The Canadiana Costume Society of B.C. and Western Canada" a different display of antique gowns is featured each month.

OPEN SPACE, 510 Fort Street, "SOUND," the first of the new Collaboratory series of six week installation projects, related to "sonic exploration," co-ordinated by musician/composer John Celona. Series continues to June 4.

WEDNESDAY

ART GALLERY OF GREATER VICTORIA, an exhibition of the shaped canvas works by John Dobereiner, continues to May 21.

THE QUEST, 1023 Government St., an exhibition of the works of Gordon Thorlaksson concentrating on ceramics in the classical traditional of the Imperial dynasties of China, the Sung and the Ming periods being the strongest influence, continues to May 10.

THURSDAY

ART GALLERY OF GREATER VICTORIA, Sea and Sailor: Challenge and Response, an exhibition organized to celebrate the Cook Bicentennial in co-ordination with the B.C. Provincial Museum and the Maritime Museum of British Columbia, continues to June 25.

OTHER

SATURDAY

VICTORIA HOBBY SHOW of the Victoria Lapidary and Mineral Society, Victoria Curling Rink, 1952 Quadra St., 11 a.m. to 11 p.m. Also April 23, 11 a.m. to 6 p.m.

SPRING CRAFT FAIRE, pottery, weaving, batik jewellry, toys, candles, quilting, leatherwork, McPherson Playhouse, 10 a.m. to 6 p.m.

ROYAL SCOTTISH COUNTRY DANCE SOCIETY 18th Annual Ball, music provided by the Schiehallion Band from Vancouver, in The Sir William Wallace Room of Holyrood House, 6 p.m. For further information phone 598-8370, 598-6547, 477-8612 or 384-1015.

THURSDAY

THE ALUMNI ASSOCIATION of the UNIVERSITY OF VICTORIA will hold its Annual Alumni Dinner and Meeting, with a no-host reception at 7 p.m. in the Green Room followed by buffet dinner 8 p.m. in the adjoining dining room. F. Murray Fraser, Dean of the Law School, will speak on the development of professional schools at the University of Victoria, UVic Commons Building. For further information phone 477-6911, local 4588.

CABARETS

SATURDAY

BIG "I," Ingraham Hotel, Norm Watson and Woodshed, Dine 7 to 9 p.m. Dance 9 p.m. to 2 a.m.

FRIDAY

BIG "I," Ingraham Hotel, Shea, 9 p.m. to 2 a.m., Dine 7 to 9 p.m.

Radio Highlights

CBC-AM 690
CBC-FM 105.7

SATURDAY
AM Network

2:05 p.m. Opera By Request — Returns for its fifth season. Bill Hawes plays your favourite opera selections. Send requests to Opera By Request, CBC, Box 500, Station A, Toronto, M5W 1E6.

6:15 p.m. Between Ourselves — "Coastal Missionary," by producer-broadcaster Murry Hanna of Prince Rupert.

8:05 p.m. From the Proms — Music from Vienna.

10 p.m. Anthology — Morely Callaghan on writing.

FM Network

12:05 p.m. Touch the Earth — The best in folk, country and roots music with international recording artist, Sylvia Tyson and broadcaster Doug Lennox.

2:05 p.m. Jazz Radio Canada — Great jazz for every taste and persuasion with hosts Lee Major and Mary Nelson. Today: The P. J. Perry Quintet from Edmonton.

7:05 p.m. International Concert — From Netherlands Radio — Friday Evening Concerts 1977-78, Radio Orchestra and Choir, conducted by Kenneth Montgomery.

9:05 p.m. Audience — Hecuba (Part I), a working for radio of the Greek tragedy, by David Rudkin, based on the play by Euripedes with Batrix Lehmann as Hecuba. A BBC production, directed by John Tydeman.

10:30 p.m. The Greeks in Search of Happiness — A talk by W. B. Stanford.

SUNDAY
AM Network

One Small Step Back — A nostalgia series of music from the '20s and '30s, touching on the personalities, newspaper headlines, radio commercials, fads and fancies of the times.

11:04 p.m. Friends — A program of contemporary music from Quebec. Host is Michael Whalen.

FM Network

5:05 p.m. Opera Theatre — Host: Jan Tennant. Today: Alzira (Verdi) (Ferrucio Mazzoli, Mario Sereni, Angeles Gulin, Ver Magrini, RAI Orchestra and Chorus of Turin, conducted by Maurizio Rinaldi). Tapes from RAI, Italy.

8:05 p.m. Two New Hours — Host: Warren Davis, with co-host David Grimes.

11:05 p.m. Music to Listen to Jazz By — Lee Major and Tom McCullough play two hours of easy-listening jazz.

MONDAY
AM Network

10:20 p.m. Mostly Music — Host Howard Dyck. Tonight: CBC Vancouver Orchestra, conduted by John Avison; Arthur Ozolins, piano.

11:20 p.m. Nightcap — Actor James Earl Jones divides his work between movies and theatre. He discusses how stage roles are translated into film.

FM Network

7:04 p.m. Festival Theatre — Man and Superman, by George Bernard Shaw, complete with Don Juan in Hall scene. A comedy starring Neil Munro and John Tanner.

TUESDAY
AM Network

11:20 p.m. Nightcap — Tonight: Art Theft — first of a two-part report. The hardest crime to solve is theft for personal aesthetic passion.

12:10 a.m. Eclectic Circus — Host Allan McFee presents a mixture of several musical idoms in his own wry and

FM Network

8:04 p.m. Ideas — First of four programs The Best of Ideas '78. Tonight: Who Was Nikola Tesla?

9:04 p.m. Sound Reviews — Host: Allan McFee. All the latest classical releases and a few audio topics, with a weekly contest designed by Gerald Levitch to test your musical skills. Tonight: Tom Deacon on recent piano releases.

WEDNESDAY
AM Network

10:20 p.m. Mostly Music — Host: Howard Dyck. Tonight: The Festival Singers of Canada, conducted by Elmer Iseler.

11:20 p.m. Nightcap — Tonight: An interview with actor Jason Robards, who has been closely associated with Eugene O'Neill since his brilliant performance in The Iceman cometh. Also. Red Horses — Part III.

FM Network

8:04 p.m. Ideas — The second of four programs, The Best of ideas '78. Tonight: Ebla; 1000 Years Before Moses — Current discoveries in Syria may well prove to be the archeological detective story of the century.

9:04 p.m. Opera Time — Host: Ruby mercer. Tonight: Andrea Chenier (Giordano) (Renata Scotto, Placido Domingo, Sherrill Milnes, Allan Monk, John Alldis Choir, National Philharmonic Orchestra, conducted by James Levine). Guest: Claude Corbeil.

THURSDAY
AM Network

8:30 p.m. Country Road — Everything you ever wanted to hear in honest-to-goodness country music with Vic Mullen. Tonight: Susan Dibbin, a young up-and-coming country singer from Lunenberg, Nova Scotia.

11:20 p.m. Nightcap — Tonight: Author Clark Blaise says he has translated his painful experience of growing up as an outsider into an art form.

FM Network

4:05 p.m. Arts National — Host: Karin Wells. Ensemble Music — concerts recorded in Canada and abroad.

9:04 p.m. The Entertainers — Host: Kevin Gillis. A spectacular showcase of international talent featuring the biggest names in show business every week. Tonight: Radio revival show, and the Canadian Brass.

FRIDAY
AM Network

2:04 p.m. Canadian Schools Broadcast — My Place in Canada. Eighth of a 12-part series examining relationships of students to the adult community, the various values expressed by different age, ethnic, and cultural groups, how young people relate to groups in the classroom and school, and how the environment and legal framework of the community affect its members. Today: Kelowna, B.C.

11:20 p.m. Nightcap — Tonight: Karl-Heinz Stockhausen created a scandal when he first used electronic music mixed with instrumental music in his compositions. He explains why music lovers are appalled by this mixture of material and form.

FM Network

9:04 p.m. Radio International — Hosts: Harry Mannis and Jan Tennant. Tonight: A program featuring the work of noted Trinidadian-born writer, V. S. Naipaul, an Indian now living in London, England.

Home of the Week

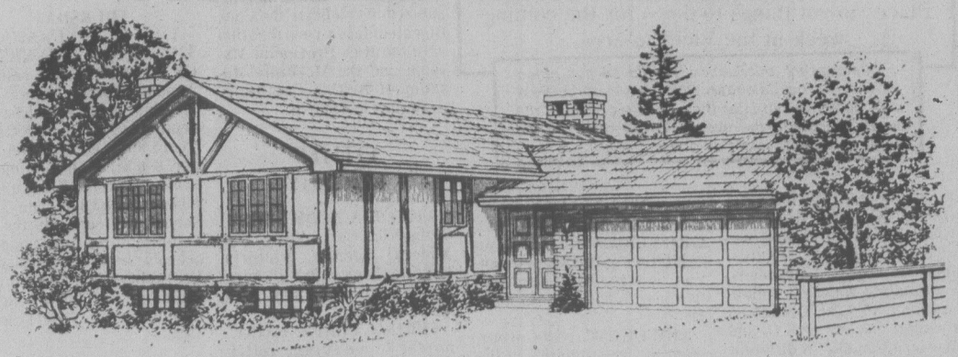

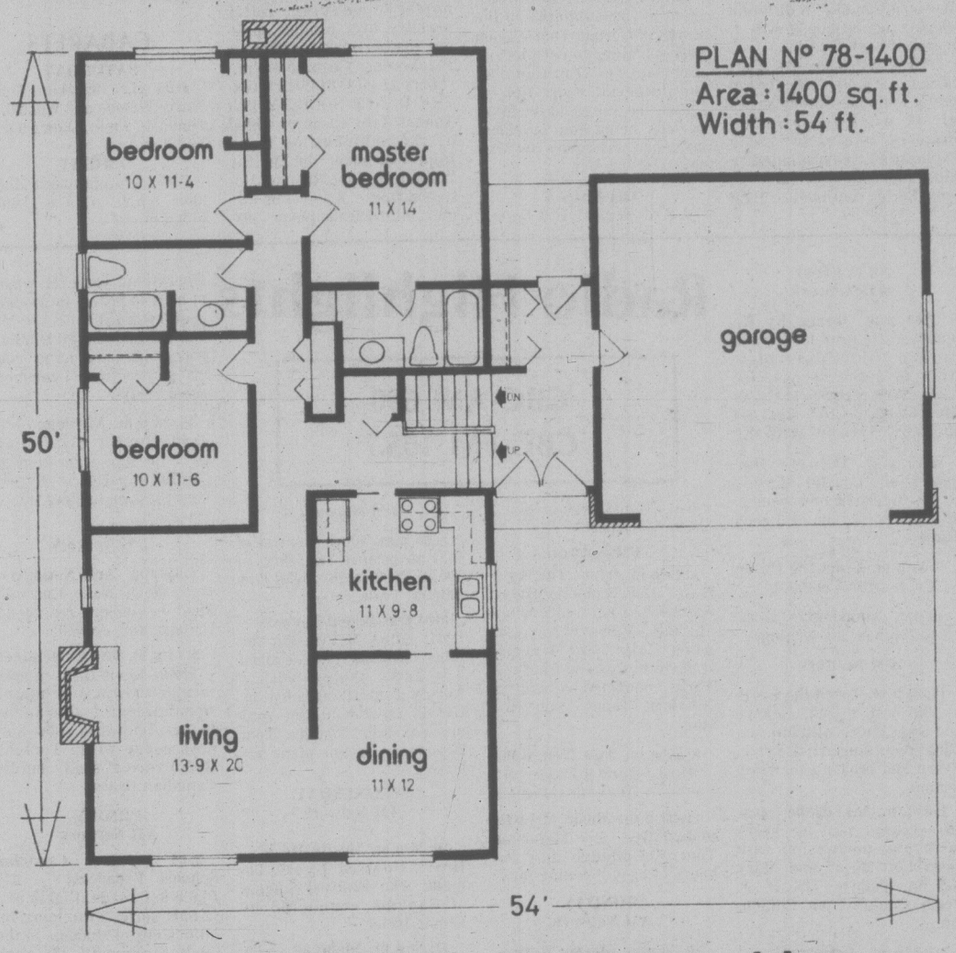

Tudor–Style Split Entry Home

Here's an exciting three bedroom, full basement, split entry design which is ideally suited to the wide lot, and which offers the larger or growing family a wide range of convenience features combined with traditional styling.

The mixed stucco and board of the Tudoresque exterior, combined with the brick veneer and small-paned windows, recall the traditional cottages of Shakespearean England.

The weather-sheltered entrance leads into a compact reception foyer, from which one moves up three risers and into the main living area of the home.

The enclosed L-shaped kitchen provides for a breakfast nook and separates from the dining room and hall via pocket doors.

The L-shaped living-dining room combination provides the cozy warmth of a wood-burning fireplace and the added advantage of positioning away from the bedroom complex for disturbance-free entertaining.

All three bedrooms are grouped around the central bathroom, and each has good natural lighting and ample closet storage. The master has a three-piece ensuite bath with tub and linen storage area to leave the master bath free for children and guests. A large linen storage closet is conveniently located opposite the master bathroom.

A double full garage offers the convenience and security of a completely protected separate entrance to the main foyer, and has adequate space for the future development of a workshop for the home handyman.

The full basement affords the growing family ample room for storage and the future development of additional bedrooms, and/or recreation or family rooms.

A charming tradition inspired design combining practicality and eyeappeal.

Plans for design No. 78-1400 maybe purchased either by the single set, at a cost of $70. for the first set and $10. for each additional set, or by the package. A five-set plan package, including the first set, is economically priced at $100. and an eight-set pack age, also including the first set, is only $125.

Whichever method you choose, please include $4.00 for postage and handling. B.C. residents add 5% sales tax.

Send for the current edition of Select Home Designs, Series #36, featuring imaginative decorating and home improvement ideas plus 350 quality home plans of every type. Available for $2.25 ($1.75 plus 50 cents postage and handling).

To order any of these items please send cheque or money order payable to the Home of the Week. Address to: Home of the Week, c/o Victoria Pres, 382 West Broadway, Vancouver, B.C. V5Y 1R2.

TV MAILBAG

By THOM MEAD

HOLLYWOOD — The TV mailbag:

Q. Please, can you tell me what has happened to Gary Moore of To Tell the Truth?" I've asked lots of people and no one seems to know. — A. P. Seminole, Fla.

A. Gary Moore retired from television last season after more than 40 years in the business. At 62, he is now living in the Bahamas.

Q. The scenery in The Life and Times of Grizzly Adams" is so beautiful. Can you tell me where it is shot? — F. B. Midland Park, N.J.

A. Grizzly Adams is filmed mostly on location, and that is the reason for the beautiful scenery. The series is filmed in Payson, Ariz., and Park City, Utah.

Q. Can you tell me why after all these years Will Greer dropped the "r" from his name? — L. E. H., Winslow, Ariz.

A. You must have seen a typographical error because Will Greer says he's still spelling his name with the "r" intact.

Q. Where can I write to Lindsay Wagner of "The Bionic Woman?" — S.Y., Victoria, B.C.

A. I suggest you write to Universal Television, 100 Universal City Plaza, Universal City, Calif. 91608.

Q. Here's a trivia question for you. I remember Robert Culp playing in a western series in the late 1950s but I can't remember the name of the show and the role he played. — J. S. Loose Creek, Mo.

A. You are, of course, referring to the show "Trackdown," which Culp starred in as a Texas Ranger named Hoby Gilman. The show was aired between 1957 and 1959 on CBS.

Q. Whatever became of Wendell Corey? I saw him in a movie the other night on television and remembered I hadn't seen him for awhile. — B. D., San Francisco.

A. Corey died in 1968 at the age of 54.

Questions of general interest will be answered in the column. Volume of mail prohibits personal replies. Inquiries should be sent to Thom Mead, TV Mailbag, c/o Prevue, Box 300, Victoria, B.C., V8W 2N4.

Midband TV Programs

Midband programs, broadcast by KCPQ-TV, Tacoma (Channel H) can only be seen by viewers whose television sets have a converter.

Sunday, April 23 — 3:30, Idea Thing; 4, It's About Time; 4:30, Black Filmmakers Hall of Fame 1978; 6, Rene Levesque: A Portrait of Independence; 7, Our Mutual Friend; 8, Soundstage; 9, Live From Lincoln Center.

Monday, April 24 — 6, Mr. Rogers Neighborhood; 6:30, It's Everybody's Business; 7, Book Beat; 7:30, Dick Cavett; 8, Consumer Survival Kit; 9, Meeting of Minds; 10, Writers in America; 10:30, Bix Beiderbecke; 11, Consultation; 11:30, Captioned News.

Tuesday, April 25 — 6, Mr. Rogers Neighborhood; 6:30, Achieving Your Potential; 7, Crosswinds; 7:30, Dick Cavett; 8, EOM; 10, Six American Families; 11, Lowell Thomas Remembers; 11:30, Captioned News.

Wednesday, April 26 — 6, Mr. Rogers Neighborhood; 6:30, It's Everybody's Business; 7, Folk Tales of Japan; 7:30, Dick Cavett; 8, The French Chef; 8:30, John Komen and . . .; 9, The David Susskind Show; 11, Insight; 11:30, Captioned News.

Thursday, April 27 — 6, Mr. Rogers Neighborhood; 6:30, Feeling Free; 7, Fishing the Halibut Waters; 7:30, Dick Cavett; 8, Once Upon a Classic; 8:30, Old Friends; 9, The Advocates; 10, Our Mutual Friend; 11, Black Perspective on the News; 11:30, Captioned News.

Friday, April 28 — 6, Mr. Rogers Neighborhood; 6:30, Calligraphy; 7, Comminity Express; 7:30, Dick Cavett; 8, Washington Week in Review; 8:30, Wall Street Week; 9, Nova; 10, Previn and the Pittsburgh; 11, Folk Tales of Japan; 11:30, Captioned News.

Saturday, April 29 — 4, Writers in America; 4:30, Book Beat; 5, Nova; 6, Once Upon a Classic; 6:30, Wall Street Week; 7, Black Perspective on the News; 7:30, Lowell Thomas Remembers; 8, Previn and the Pittsburgh; 9, Turnabout; 9:30, Watch Your Mouth; 10, Soundstage; 11, Big Time Wrestling.

CHANNEL F

Victoria Cablevision's public-affairs Channel F, seen by TV converter or set accessory, starts non-commercial programming at 7:30 p.m. Tuesday through Saturday.

Saturday, April 22 — Five film stories from Canada's Film Board include Alberta Sunshine, three more about the St. Lawrence and the national effort Picture Canada.

Tuesday, April 25 — Second looks at the best of the Cable 10-CFB Esquimalt series Canadian Froces Pacific, along with defence films from Ottawa.

Wednesday, April 26 — UBC's history program Beyond the Memory of Man touches on aspects of Greece, Rome and the Taj Mahal.

Thursday, April 27 — Courtesy of Camosun College's fine arts department, the UBC series Pyramids to Picasso travels from the baroque Velazquez to the romantic Delacroix.

Friday, April 28 — B.C. Travel Industry films showing seldom-seen parts of the province: the Charlottes and the Kootenays.

Pat Barclay

— There's not much moss on the sales and promotion people at PaperJacks. (PaperJacks is the paperback arm of General Publishing, the firm which acquired the Canadian branch of Simon & Schuster when the U.S parent company was bought up by Gulf & Western a year or so ago.) They've just launched a bulky but impressive campaign to promote their line, which consists of 12 new titles each month. The tactic is to supply "selected reviewers" with all 12 titles monthly for the forseeable future, in the fond expectation that eventually someone will condescend to review a paperback book.

What with a husband addicted to exotic newspapers, a paperboy son and a daughter whose enthusiasm for writing is second only to her penchant for practising it on stray scraps of paper, the paper fallout at our house is close to unmanageable already. Add 12 unexpected paperbacks to the confusion and it's no wonder I'm having trouble remembering what color the carpet is.

It's no simple task to remember all 12 titles, either. (Sample: *Time of Reckoning, Far Beyond Desire,* and *Of Pure Blood.* Even a writer's mother would forget those.) Of the 12, four are original novels written by Canadians. Two more are from Playboy Press of Chicago, and the remaining six originated with Pocket Books, of Simon & Schuster, of Gulf & Western, in New York. PaperJacks, you see, acts as Canadian distributor for the two U.S. firms. It also published one of the original Canadian novels — *The Periwinkle Assault* by Charles Dennis — by arrangement with its English publisher, Futura. (I mention all this in case you had an idea that the publishing business was uncomplicated.)

Naturally, the four Canadian novels are of principal interest here. *Noble Madness,* by Maye Preston Hill, is probably the best. It combines a horse story with psychic intimations, Indian folksy lore and a panting, virginal heroine obviously modelled on Harold Robbins' *Betsy.* There's a lot of talk about poetry, and a Mellors-style horse trainer for the entertainment of any literary enthusiasts who wander into the book by mistake, and a middle-aged love interest to divert its most likely readership. With so many bases covered, Maye Preston Hill should be her publisher's delight.

The Bomb Makers, "a tale of nuclear terror" by Vic Mayhew, succeeds in being thoroughly nasty on every count. (Sample quote: "(He) thrust the knife upwards through the driver's adam's apple. The blade jarred on striking the driver's skull . . ." This little nicety occurs in a story about five cracked-brained young terrorists who construct a home-made atom bomb and decide it would be amusing to blow up the U.N. It's also studded with dialogue on the order of "But why did you do it? Why?" Punk rockers, move over. Punk paperbacks are on the march.

Then there's Josephine Edgar's *Duchess,* about a fabulously beautiful London shop girl and her love life. This one dabbles in S and M, but it's a half-hearted effort and unlikely to offend any *Duchess of Duke Street* fans who were hoping for more of the same. Edgar's Duchess is not the woman the TV heroine was, but she's far from a vapid Harlequin product. The book should appeal to women readers who can stomach lines like "They gazed at each other with hungry longing", and "To her horror and astonishment he fell on his knees before her."

The most interesting thing about Charles Dennis' *The Periwinkle Assault* is the brief biography of its author. Born in 1946, Dennis "began his creative career at seven as an elf on the radio." A U of T graduate, he lived in England between 1969 and 1974 and published four novels, wrote plays for the BBC, etc. In typical transplanted Canadian style, he now lives in California. At present he's on a cross-Canada tour to promote *The Periwinkle Assault,* which PaperJacks seems to think is funny.

The U.S. titles in the group divide neatly into the categories of Romance in an Exotic Locale, Those Nazis Again, and Beautiful Wife Searches for Vanished Husband. They tempt one to wonder whether an aspiring writer wouldn't be better off conserving his or her energy and buying lottery tickets instead.

One final note: I was struck by the contrast between U.S and Canadian blurb-writing. "A tempestuous novel of devouring passion and sublime surrender," a U.S. writer will say. "The story of the women and men who took up land near Perth, Ontario, and built a community out of a wilderness," offers a Canadian. O Canada, it's good to know that somebody out there is still standing on guard for thee.

A Dream Coming too True in Alaska

By JACK SCOTT

In a review here last year of *The John McPhee Reader,* a compilation of snippets from his dozen-odd best sellers, it was noted that few writers, past or present, have been so successful with subjects that seem calculated only to induce a yawn.

McPhee has made hypnotic books on canoes, the pumpkin seed, a pine forest and its inhabitants, a Scottish crofter, tennis, oranges, a retired basketball player, each far up in the best-read book lists and, more, an absolute delight to any reader whose first reaction is that he couldn't care less.

Now, with *Coming Into the Country,* McPhee has done it again. It is a book entirely about Alaska, at best of passing interest to the average man or woman. Yet this, again, is a splendid, fascinating, beautifully written and realized work of art. Whatever comes along it will surely be one of the best documentary books of 1978.

Unlike his previous works, McPhee has a genuine news peg here since a third of the book is devoted to the search for a new capital of the state. an often hilarious and cockeyed undertaking by a truly paranoid people. Since the publication of McPhee's work (most of which appeared originally in The New Yorker magazine) the nine-man Alaskan planning commission has, in fact, decided on a site to replace Juneau as the capital.

They propose to erect a kind of Brasilia of the north in a remote, largely unpopulated and quite beautiful valley near Mount McKinley, North America's highest peak, the closest major town being Anchorage. The estimated cost is close to $3 billion. With rosy, if unrealistic, dreams of future oil riches, there's not been the slightest consideration of the inland, ready-made capital of Brazil, a crumbling, empty, monumental ghost town, or just how a city will exist with a population largely composed of

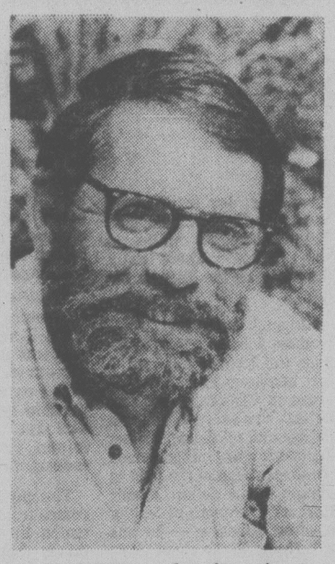

McPHEE . . . does it again

politicians and civil servants. Not since W. A. C. Bennett proposed the dream of a Wenner-Grenland in central British Columbia has there been such an impractical notion.

The new capital, expected to be completed in 1990, is described by one consultant as "an embodiment of what is best in Alaska," but McPhee, who saw the site with his own eyes, describes it as a kind of never-never land "where it is not unknown, in the dead of winter, for an old moose hunter to die in his cabin, and be brought into town frozen solid."

The author's account of this helicopter search, led by a sophisticated, wise-cracking Eskimo who, at the age of 27, is head of the Alaskan Democratic party, reveals a sense of wry humor that appears rarely in McPhee's earlier work and gives him yet another dimension as a consummate writer.

This zany hunt for a capital site is presaged by a more familiar McPhee, a life-long river lover, in which his account of a hair-raising canoe and kayak trip with four companions through the Western Brooks range, well above the Arctic Circle, is a wonderfully descriptive telling of the remoteness of Alaska's ultimate wilderness.

This expedition alone gives the reader a sense of the sheer size of the country ("in 10 square miles of the state of New Jersey where I live there are more people than there are in the 586 thousand square miles of Alaska," McPhee notes) and may explain the myopic parochialism of its population ("In Alaska, McPhee found, "the conversation is Alaska.")

Western Canadians, in particular, will be interested in McPhee's account of how Alaska "solved" the problem of its native population. "Alaska," he notes, "has only about sixty thousand natives. They settled for a billion dollars and forty million acres of land. The legislation that accomplished this (and a great deal more) was the Alaska native Claims Settlement Act, of 1971. Among events of significance in the history of Alaska, this one probably stands even higher than the Statehood Act, and the treaty of purchase, for it not only changed forever the status and much of the structure of native societies; it opened the way to the Trans-Alaska Pipeline, which is only the first of many big-scale projects envisioned by development-minded Alaskans, and, like a jewel cutter's chisel cleaving a rough diamond, it effected the whole division, subdivision, patenting, parcelling, and deeding out of physiographic Alaska."

He wrties, too, of the current dilemma of the far north, a battle between big interests and the freedom-hunting settler who wanted things left as they were, a battle in which Washington clearly favors the big interests.

"After some years, and under pressure to find new energy resources," McPhee found, "the federal government awakened to the potentialities of Alaska. With the development of the oil field at Prudhoe Bay, state and federal interests at least seemed to complement each other. The discovery of oil felt like the discovery of gold, and the future seemed lighted from behind. With the pipeline, however, Alaska suddenly had more development than it could absorb. It suddenly had manifold inflaton and a glut of trailer parks. It had traffic jams. You could pick up a telephone and 'dial a date.' In the reasonably accessible bush, fishing and hunting — the sorts of things many people had long sought in Alaska — became crowded and poor. A boom was on, money was around, and buildings were going up; but a dream may have come too true. Most of the money was passing over the heads of Alaskans long established in the state. Confused and disillusioned, many were forced to ponder if big-scale development meant bonanza after all."

In the final third of *Coming Into the Country,* perhaps the most unforgettable, the author writes of a winter in the tiny settlement of Eagle, just north of the Canadian border ("a community deeply compressed in its own isolation, where a cup of borrowed sugar can go off like a grenade") and of those eccentrics who live in cabins along the Yukon River and the gold-bearing creeks that feed it.

Almost all of these men and women are refugees, so to speak, from "the lower 48" and "coming into the country" is, in fact, the way they describe their move to Alaska and the seeking of a new way of life away from the perils of civilization.

McPhee writes of their gamble in trapping or searching for the elusive gold — and some adapt very well — with a journalistic eye for exactitude ("Harry is the kind of man who shakes Tabasco on his beans") and with a compassion that brings the strangest recluse to life. Those chapters which deal with the shrill conservationists and a bureaucracy that hears them all too plainly are, in themselves, enough to make any city reader think again.

It is no small praise to conclude that what Pierre Berton's *Klondike* was, in an historical sense, to the Yukon gold rush, McPhee's book is to modern Alaska.

***COMING INTO THE COUNTRY,* by John McPhee. McGraw-Hill Ryerson. $12.50.**

A Real Love Story

By JOHN BARKHAM

Carl Sandburg was a proletarian troubadour round the turn of the century, a Swedish immigrants' son from Galesburg, Illinois who read to audiences of all kinds the free verse he had written because he couldn't get it printed. At the same time he was courting Lilian Steichen, daughter of Luxembourgian immigrants and sister of the later-to-be-famous photographer Edward Steichen. In 1908 they were married, a happy union that lasted till death. For her Sandburg was a "wunderkind." For him she was "a woman of a million names and a thousand faces."

The story of their marriage is told by their daughter Helga. It is a warm and affectionate recollection based on personal memories, old letters and papers, and other memorabilia preserved in the family chest. Helga can and does speak at first hand of her parents' feeling for each other. "I know that my father had been burned by love of my mother when he first saw her and never got over it." Judging by the correspondence between them which she quotes that word "never" is no exaggeration. Sandburg wrote dozens of romantic poems about his wife recalling fresh aspects of her appearance, character and personality. Their story is a love story in the fullest sense of the term.

Sandburg quit school at 13 and went out proselytizing for the socialist cause until he was 20, when he spent four years in college but left without a degree. (He was awarded over 30 honorary degrees later.) The first Sandburg home was a cottage on the shores of Lake Michigan, where daughter Helga remembers her father writing on a deck built out from the attic, his typewriter resting on an orange crate. At night he'd read his poems to the family or quote some of the definitions of poetry he was forever composing. The most evocative example cited in the book reads: "Poetry is a spot about halfway between where you listen and where you wonder what it was you heard."

Carl Sandburg and Lilian Steichen

Judging by her mother's letters to her father, especially those just before they were married, it seems clear that Lilian Steichen possessed a writing talent of her own. Helga Sandburg does not share the view held by some that this talent was smothered by her father's greater gift. She believes her mother made her own conscious decision to adopt the traditional role of a wife in marriage with the husband dominant. "I know," she adds, "it made their home a tranquil one."

Sandburg's recognition as poet really dates from the time Harriet Monroe accepted his Chicago poems, including the one that later became famous, beginning: "Hog butcher for the world . . ." Her father had been strongly influenced by Walt Whitman's exuberant, free-flowing verse apostrophizing the land, freedom, the People. Its sweep and vitality reflected the optimism of a nation that had not yet been disillusioned by the Great Depression. Later came the highly praised, extremely successful biography of Lincoln which won a Pulitzer Prize.

By this time Carl Sandburg had become a public monument, the archetypal Great American of craggy mien and indisputable achievement along with contemporaries like Robert Frost and Frank Lloyd Wright. At this point Helga Sandburg's book ends: her father had passed from the family to the nation.

On January 16, 1978, it was a hundred years since Sandburg's birth. Daughter Helga has marked the occasion without pomp or grandiloquence but with an affectionate remembrance of her parents' life together and her father's "fire of genius burning."

A GREAT AND GLORIOUS ROMANCE: The Story of Carl Sandburg and Lilian Steichen, by Helga Sandburg. Longman. $16.95.

Three Histories Dressed in Fictional Garb

By ANTHONY JENKINS

"History is bunk," said Henry Ford, as he set his own mark upon the records of the 20th century. I trust he lived to regret those words. In any case, history remains an unending source of speculation for readers of both fact and fiction, as is evident from three recent novels of widely diverging scope and intent.

Xavier Herbert's *Poor Fellow My Country* is an epic account of Australia's emergence into full nationhood between the First World War and the present day. Its enormous bulk, some 1,500 closely printed pages, may discourage some readers. But I hope not since, although it contains some difficult passages which lambaste the politicians of the period, it is nonetheless an exceptional and beautiful work.

Herbert is a fierce defender of what he regards as the true Australia, its superhuman landscapes and its native culture. His enemies are European settlers, the "squattocracy", who have tried to shape the land into their own imported image, delivering its natural and human resources into the pockets of the British and then the Americans. The novel's many characters create a moving smile of the rape of a land and its people.

The major spokesman for the defence is Jeremy Delacey, an independent giant of a man whose homestead at Lily Lagoons in the Northern Territory has become an anomaly in a district where stockbreeding is firmly in the control of European combines.

He has lost his first wife to the president of one such company, his sons have gone with her, but his land is still his own. In defiance he had openly married a half-caste and made his farm a refuge for the sick and maimed victims, both human and animal, of the squattocracy.

The other major character is Prindy, Jeremy's grandson, who is a quarter aborigine. Those in authority, like his mother and various government officers, seem bent on making him fit into white society. His grandfather prefers to leave him be, to let him wander the bush under the tutelage of Cock-Eye Bob, the witchdoctor of the Rainbow-snake Cult, who can show him his roots in the myths and ways of his race. Without that inheritance, Prindy would become like his half-breed cousins and the white squattocracy, "a bloody nutchin".

The book's beauty and strength devolve from Herbert's astonishing sympathy for the essence of the land and its myths. This is the experience of 70 years, part of which was spent working with the aborigines. He shows us the sophisticated otherness of Prindy's intelligence as he emerges from a ragamuffin of the shanties in Beatrice River into an initiate of the Dream Road of his ancestors.

The book's weakness comes from the long sermons that Jeremy is given in order to voice Herbert's own views. This is both clumsy and irritating, since it makes Jeremy impossibly all-knowing. But once he travels to the southern cities to put those ideas into action with the formation of the Free Australia Party, he becomes vulnerable and the novel finds a new direction. We see him caught between Fascists and Communists, used by enemies and friends, yet doggedly holding his ground.

The last section of the novel deals with the Japanese attack on Port Palmeston (read Darwin?). We watch the bunglings of officialdom, the headlong flight of a populace unwilling to defend a land to which they do not truly belong, and we are shown the parallels between the downtrodden aborigines and the Jewish refugees from Nazi Germany.

All the main characters are swept into this political turmoil and are forced to confront the land itself in order to survive. The denouement is both exciting and unsentimental. When it's over we are left with the same problems: aborigines forced into the whiteman's pattern, the land torn apart for its mineral wealth, foreigners in control. Yet the last pages continue to shout defiance: There is still time to save the little that is left.

Although the book is entirely about Australia — it's perhaps *the* Australian novel — it is, of course, singularly relevant to Canada. Here, too, writers are searching for an indigenous mythology to set against foreign influence and the destruction of the land in pursuit of the dollar. Xavier Herbert's strength of feeling is often offensive — he has ugly things to say about Churchill, the monarchy, the Americans, the "Australians" themselves — but he refuses to be ignored.

In contrast to this sprawling epic, Jennifer Johnston's *Shadows On Our Skin* provides a miniature picture of the current state of affairs in Northern Ireland. All her novels are notable for their spare narrative line. The latest is a deceptively unassuming account of a young boy's experiences in Londonderry.

Joe Logan's growing-up is complicated by flames in the night sky. He is also torn between a disappointed mother who can only offer him tired, wordless sympathy, and a father who remembers past glories of rebellion amidst the drunken wreckage of his present life.

These conflicts deepen on the return of Joe's brother from England. But Miss Johnston chooses to remain objectively on the surface of things as she plots the relationship between the family and Joe's school-teacher friend against the background of religious strife.

The power of the novel comes from the spaces in between the characters: the things that are left unsaid, the events that are partly hinted at. Also effective are certain lyric episodes in the countryside which are delicately placed against the constant rumble of war in the city.

Without sensationalism, Johnston shows how the rhythms of war have become a part of everyday life in Northern Ireland. Her plot is ordinary, a little banal even, but its execution is striking and true.

The third novel, Catherine Gaskin's *The Summer Of The Spanish Woman*, is unabashed romance. The Irish sea crashes against the sand, the man and the stallion approach along the shore, and the heroine is forever in love with the new Lord Blodmore who has arrived to take possession of her grandfather's crumbling mansion in Country Wicklow.

It would be easy to "send up" this colorful story of "wild madness", but Miss Gaskin's a mistress of the genre. Victoria Holt, look to your laurels! Her heroine, Charlotte, is level-headed, independent and surprisingly unromantic, and this acts as a restraint upon the blood and passion of the plot.

Charlotte and her mother leave Ireland for Spain, and the story of how she earns the respect of the cruel and proud aristocracy of Jerez is leavened by events that push Spain into the 20th century. Usually the romance uses history simply as a stage-setting, and Miss Gaskin's account of the First World War and the Irish Rebellion is little more than local color. However, history becomes an integrated part of the story with the rumblings that precede the Spanish Civil War. It's this which distinguishes the book from its purely escapist compeers.

The novel also gains a sense of place and time from the descriptions of the sherry trade. At moments her insistence on those details reveals the author's effort at authenticity, but more frequently the intricacies of the vintage help to define Charlotte's emergence as a matriarch among the proud. By the book's end the heroine has grown into something more than a cardboard character and we're given glimmerings of emotions that led to the struggle for Spain.

So, Mr. Ford, history still has its uses.

POOR FELLOW MY COUNTRY, by Xavier Herbert. Collins. $19.95.
SHADOWS ON OUR SKIN, by Jennifer Johnston. Nelson. $9.95.
THE SUMMER OF THE SPANISH WOMAN, by Catherine Gaskin, Collins. $10.95.

E. D. WARD-HARRIS

Autobiography of a nobody
Exploits sorrow of tormented princess

As I write this the still-handsome 63-year-old Peter Townsend is crossing Canada to promote his autobiography, *Time and Chance*. To make a few honest bucks, which the poor fellow sorely needs, he is submitting himself to the twin ordeals of radio interviews and autographing sessions — assailed by funny ha-ha, ill-prepared talk show hosts asking embarrassing questions, and then by coy, elderly matrons, trembling with pleasure, who willingly part with $16.95 for the thrill of exchanging inane chit-chat with a romantic historical footnote.

Meanwhile, back in England, a puffy-eyed, grossly overweight 47-year-old Princess Margaret moves unhappily from palace to palace suffering her own twin ordeals of press sensationalism and incessant pressure from family and politicians to end her pathetic attachment to a feckless 30-year-old wastrel.

That the massive publicity surrounding Princess Margaret's current distress should be helping to promote a book which tells part of the story of her first and only real love is a supremely ironical twist in the uscripted royal soap opera which has now been running intermittently for 25 years.

Like the ill-fated Mary, Queen of Scots, Margaret is an incurable romantic and a born loser, so how the soap opera will end is anyone's guess. Meanwhile, I have problems of my own: how to deal with Townsend's book and another fortuitously-timed biography — *Margaret: The Tragic Princess*, by James Brough. To simplify matters I will deal with the latter book first because that won't take long.

James Brough, a native of England who now lives in the U.S., is an elderly hack writer who grubs a living by writing popular biographies of well-known people, using selective material from published sources. Like all his kind he compensates for his ignorance by adopting an offensive familiarity. Thus, King George VI is always "Bertie", Queen Elizabeth is "Lil" and Margaret is "Meg" or "Maggie".

When I tell you that Brough's style is a sickening mixture of bitchy Louella Parsons at her best and cloying Victoria Holt at her worst and that his main sources were the lurid London Daily Mirror and the discredited "Crawfie" (Marion Crawford, nurse to "the little princesses") I am informing you politely that this book is junk.

Peter Townsend's autobiography is certainly not junk, but it's not great literature either. Although he has published three other books his style remains somewhat amateurish. He writes engagingly with a sort of well-bred boyish charm, but one senses that he is always holding back, driving with the brakes on, determined not to offend or bruise anyone's feelings. This is jolly decent of him but, unfortunately, this gentlemanly attitude makes for bloodless prose and a wishy-washy narrative.

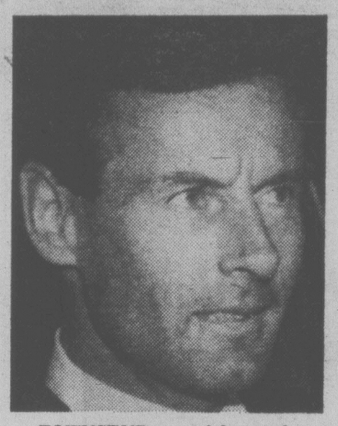

TOWNSEND . . . wishy-washy

Apart from his birth in Burma, where his father was a senior British, administrator, Townsend's early life was conventional: carefree years in Devonshire, preparatory school, and Haileybury, a good public (private) school.

From Haileybury he went in 1933 to the Royal Air Force College at Cranwell as a cadet. Two years later, when he was 20, he received his commission and became a fighter pilot. There followed four years of peacetime service at home and abroad and four years of active war service. All this and more is wrapped up in 42 pages.

Actually, he covers the war years in a scant 14 pages. These provide a moving and convincing evocation of aerial warfare and leave the reader wanting more. The reason for the brevity of this passage, I presume, is not Townsend's reluctance to tell of his own exploits, for he mentions these, but an assumption that everyone has read *Duel of Eagles*, his own book about the Battle of Britain.

The next sequence — about 70 pages — covers the eight years he spent as equerry to King George VI, a demanding and heady post which effectively cut him off from normal life and, inevitably, wrecked his first marriage.

It's always entertaining to read about life behind the scenes in the royal residences and during royal tours and Townsend repeatedly shows that he could be very entertaining indeed, if only he would let himself go. He always goes just so far and when the reader's interest is fully aroused he tapers off in his gentlemanly way by suppressing what you want to hear.

Again, this reticence is not due to reluctance to spare the feelings of the royal family but to the fact that he has already covered this ground in a previous book, *The Last Emperor*, and, of course, it's bad form to repeat oneself. It is also bad form to have the arrogance to assume everyone has read all your books.

At the age of 44 Townsend remarried, this time choosing a beautiful Belgian girl of 19. They have now been married for 19 years and have three teenage children. Marie-Luce Townsend appears to be a brilliant and fascinating person, but we're not given the opportunity to meet her properly as the whole 19-year marriage is cursorily wrapped up in only six pages. Perhaps he's saving that up for his next book.

The remainder of the autobiography — almost 100 pages — concerns the Princess Margaret affair, Townsend's exile, and his efforts to create for himself a new life before finally remarrying and settling down to write for a living.

Most of those buying this book will have done so precisely in order to read Townsend's version of his frustrated romance with Princess Margaret and I imagine they will not be too pleased to discover that this has been glossed over in 11 pages. The star-crossed pair did meet discreetly from time to time after Townsend was sent into exile, but until the affair finally ended officially after a few years Townsend was hounded by the world's press and this aspect takes up the bulk of this central section of the book.

Townsend describes his feelings for the royal family in general, and Princess Margaret in particular, with honesty and dignity, but the self-pity he felt after the romance was ended is not particularly edifying; Margaret was the real victim, for she never got over the shock.

Townsend distinguished himself as a fighter pilot during the Battle of Britain, but then so did many others. Apart from that his life has not been all that unusual, except for the period when he was equerry to a king and won the heart of a princess. That is the period we want to know about in full, but Group-Captain Charming has chosen to regard the subject as too painful to the principals to be aired at lenghth.

If that's how he feels, fine — but why write his autobiography? Who the hell does he think he is? If it hadn't been for the Margaret affair few people would ever have learned of Townsend's existence. Certainly, without the link to Margaret he would not have been able to make a living as a civilian, either as writer or in business, where he was unable to contribute anything but his name.

If he was unwilling to tell all he should not have said anything. This nobody, who for a brief period was a somebody, has in fact exploited the sorrow of a tormented princess to peddle his own ordinary story, an act this ex-courtier would pompously deprecate if someone else had perpetrated it.

MARGARET: The Tragic Princess, by James Brough. Longman. $12.95.

TIME AND CHANCE: An Autobiography, by Peter Townsend. Collins. $16.95.

More, More, More — We're Caught in an Age-old Trap

By JULIAN REID

Last year, John Pfeiffer published *The Emergence of Man*, a brilliantly comprehensive overview of all that is currently known or conjectured about the controversial topic of the origin of civilization. It is a volume that is likely to remain definitive in its field for years to come.

Alongside it, Marvin Harris' *Cannibals and Kings* stands as a much less balanced and comprehensive treatment of the same subject — but one that nevertheless deserves your attention as a very stimulating complement to Pfeiffer's wide-ranging study. For while there are a number of important factors which Harris glosses over or neglects entirely in his discussion, within its limits he has produced an illuminating and exceptionally provocative book.

Harris is an American anthropologist, best known to the general public as the author of *Cows, Pigs, Wars and Witches*, a delightfully original excursion into what he calls "the riddles of culture." There, with varying degrees of success, he set about demonstrating that many apparently irrational cultural manifestations — among them the cow-worship of India, the Kwakiutl potlatch, and the witchhunts of Medieval Europe, not to mention such more fundamental aberrations as male superiority and institutionalized warfare — are in fact rationally explicable as social adaptations to environemtal pressures, "the cultural equivalents of thermostats, safety valves, and circuit breakers."

Cannibals and Kings develops this notion further, drawing on many of the same illustrative examples, but this time applying them systematically to the interconnected problems of the origins of agriculture, the centralized state, and modern industrial capitalism. "My purpose," the author proclaims, "is to replace the old onwards-and-upwards Victorian view of progress with a more realistic account of cultural evolution" — and, not so incidentally, one that flies straight in the face of the reigning conventional wisdom relating to social and economic topics.

Briefly, Harris' thesis is that the entire history of civilization so far is explicable in terms of a single fundamental mechanism: "the tendency to intensify production." Ever since the end of the last Ice Age, some 12,000 years ago the pattern has been consistently the same — and our only hope for a better future lies in recognizing the age-old trap for what it is, and doing our level best to extricate ourselves from it.

CANNIBALS AND KINGS: The Origins of Cultures, by Marvin Harris. Random House. $11.50.

It works, Harris claims, like this: A group of people somehow win their way into a new-found paradise of peace and plenty. They respond by being fruitful and multiplying: and so, in order to suport their increasing numbers, they have to work progressively harder at exploiting the limited resources available to them.

At last, inevitably, they run up against some sort of natural limits to growth — a point where their natural and social environents begin to deteriorate under the pressure of their increasing numbers. (This, needless to say, is the point that industrial civilization has reached today.) Slowly at first, then faster and ever faster, living standards decline. Finally, conditions become unbearable — and at this point, with luck, the society achieves some kind of social or technical breakthrough which serves to free it, temporarily, from its ecological strait-jacket, initiating a new era of comfort and prosperity.

But alas, it never lasts. The result is another population-explosion — and so the entire vicious cycle begins over again.

Only if we can turn our backs on the eternally seductive siren-songs of "progress" and unlimited economic growth, Harris insists, can there be any real hope for our troubled future. If we continue on the way we are going, we will simply end up by repeating the same mistakes over again.

HOCKEY FANS!

CITY CENTRE TV

has the top-scoring Television Values!

CHECK THESE PRICES OUT!

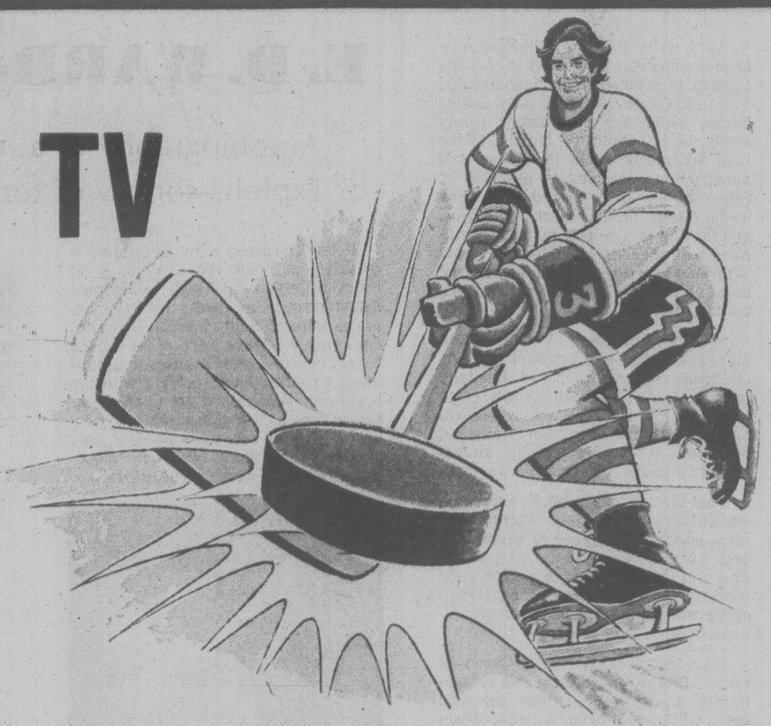

PHILIPS PHILIPS

MODULAR 4 COLOR TV

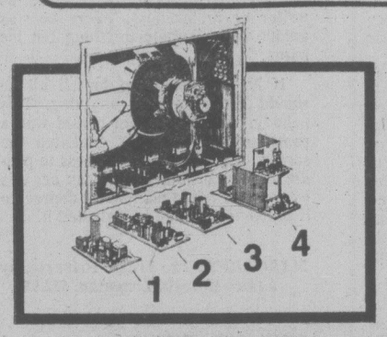

1. Transformer Power Supply Module for Rock Solid Pictures
2. I.F. Module for Perfect Pictures all the time
3. Chroma-Module for Superb Color
4. High Voltage/Vertical Module for Bright Crisp Pictures

The Action Comes Alive in **Your Home!**

PHILIPS 20" TABLE MODEL
Fully Automatic

PHILIPS 26" TOUCH BUTTON TUNING
Fully Automatic

CCTV
Phone 477-6971

We Sell The Best and Service The Rest

PHILIPS 26" CONTEMPORARY
Fully Automatic

PHILIPS 26" CONSOLE
With Castors
Fully Automatic

No Waiting — Immediate Delivery, Same Day Service

CITY CENTRE TV

Open 6 Days a Week
10 a.m. to 9 p.m.

"WE SERVICE WHAT WE SELL"

Shelbourne at McKenzie — Next to K Mart in the Mall

4-21